STANLEY CUP

QUARTER FINALS

Boston 4 (3-0), Toronto 3
Montreal 4 (3-0), New York 1
Oakland 5 (2-1), Los Angeles 2
St. Louis 3 (3-0), Philadelphia 0

Stanley Cup stories and picture on Page 10

Home Edition

TELEPHONE 383-4111
CLASSIFIED 386-2121

The Daily Colonist.

Vancouver Island's Leading Newspaper Since 1858

Becoming Sunny
* * *
(Details on Page 2)

No. 98–111th YEAR | VICTORIA, BRITISH COLUMBIA, SUNDAY, APRIL 6, 1969 | ** | 10 CENTS DAILY 15 CENTS SUNDAY | 80 PAGES

Bar to Foreigners

Canada Maps Fishing Lines

OTTAWA (CP) — The government announced plans Saturday to seek legislative authority to bar foreign fishing vessels from huge bodies of water such as the Gulf of St. Lawrence and Queen Charlotte Sound.

Fisheries Minister Davis announced the move along with an allied step to extend protective baseline boundaries on both the Atlantic and Pacific coasts.

The headland-to-headland boundaires will be drawn down the east coast of Nova Scotia and along the West coast of Vancouver Island and the Queen Charlotte Islands to the north.

Such baselines were drawn earlier off the Labrador coast and off the east and south coasts of Newfoundland.

The seaward water belt 12 miles from the lines is considered Canadian fishing territory.

Davis said that such gaps as the Gulf of St. Lawrence not covered by the baseline coordinates will be dealt with in proposed amendments to the Territorial Sea and Fishing Zones Act.

The bill will permit the federal cabinet to draw protective fishing boundaries unrelated to territorial claims of coastal waters.

SEAWARD SIDE

Existing and future headland-to-headland baselines are linked to territorial as well as fishing zones. A three-mile belt on the seaward side of the baselines is considered Canadian territory.

The legislative change would permit Canada to draw a 65-mile line from Newfoundland to Cape Breton, for example, to close the Gulf of St. Lawrence to foreign fishermen without raising territorial questions.

Davis said the statement is being made at this time "to advise other countries of the intention of the government of Canada to complete our national system of exclusive fishing zones."

The minister said the exten-

Continued on Page 6

U.S. Awaits More Details

WASHINGTON (AP) — The U.S. government reserved its position Saturday on Canada's plan to expand its fishing zones until it finds out more about the locations of coastal baselines and the meaning of "fisheries closing lines."

A similar Canadian move in 1967 met U.S. objections, spurred by American fishing interests.

—AP

Owner Cobb displays mammoth Pearl of Allah

Calamity Period Over

Massive Pearl of Allah Available — at Big Price

SAN FRANCISCO (AP) — The Pearl of Allah, a 14-pound gem which was a gift for saving a boy's life, is on sale with a $3,500,000 price tag.

The owner, Wilburn Dowell Cobb, who retired recently as a $638-a-month guard at San Quentin prison, said he wants the money for some needy friends in his native Philippines.

* * *

The glistening white mass — larger than four fists — came into Cobb's possession more than two decades ago when he conquered difficult jungle trails in the Philippines to deliver life-saving medicines to young Pula Pisi, delirious with malaria.

The boy's father, Penglima Pisi of Buligay, rewarded Cobb with the huge gem, which he had found in a giant clam off the Philippines in 1934.

* * *

Cobb, who became a U.S. citizen after leaving the islands, said he had refused to sell the valuable gem until now in deference to an old superstitution of the Dyak tribe in the Philippines.

"I was told that a calamity, such as death of my infant son, would occur if the gift wasn't kept three times seven," he said.

"The 21 years now has elapsed. I'm 65 this year and I want to go back to the Philippines and buy a plantation for some of my old friends who are needy."

* * *

The pearl has been kept in bank vaults and museums, including the New York Museum of Natural History.

A sales representative, F. L. Forster of Santa Cruz, Calif., said it had been appraised at more than $4,000,000 by San Francisco jewel expert Lee Sparrows.

Winner Repossessed

Bank of Commerce officials in Nanaimo's Harbor Park area were more Indian givers than Easter bunnies for teller Marlene Wiggins Friday. They loaned her estimated $40 in dollar bills for Easter hat contest staged by employees of 30 stores. She won, and bank took its money back.—(Agnes Flett)

Friday: Just Nothing

Lots of April Left For Huge Quake

LOS ANGELES (LAT) — California did not shake, shudder and crash into the sea at 3:13 p.m. Friday — nor did Vancouver Island or any other part of the west coast of North America.

But the prophets, mystics, cultists, fundamentalist preachers, telepaths and other doomsayers who expected devastation Good Friday now say it's possible later this month.

* * *

There were lots of earthquakes in the Western Hemisphere Friday, the strongest at 8:20 a.m. off Mexico's west coast about 1,300 miles from Los Angeles. The rest were tiny shocks that can only be detected by the most sensitive seismographs and occur by the hundreds every day.

Harried officials at California Institute of Technology, the U.S. Geological Survey and the civil defence office in Los Angeles city hall reported they were inundated by phone calls from frightened citizens Friday demanding to know when and where the great earthquake would strike.

* * *

A Caltech spokesman said they do not expect the phone calls — which started trickling in months ago — to abate.

April 4, he pointed out, was only one of the days in April singled out by the earthquake

Continued on Page 6

Inside Today

First Section

	Page
Editorial	4
Background	5
Building	6
Finance	8

Second Section

Local News	11, 19
Sports	12-15
Names in the News	17
Theatre	20, 21

Third Section

Women	23, 24
Picture Page	25
Our Principals	27
Outdoors	27
Week on The Prairies	29
Comics	30
Courtroom Parade	31
Teen Page	32

Fourth Section

Classified	33-43
Television	34
Crossword	36
Bridge	35

Island Smashup

Four Killed Two Hurt

By JOHN HOGBIN
Colonist Island Editor

NANAIMO — Four Vancouver Islanders, two of them believed to be Victorians, were killed and two others were injured seriously in the crash of a car and half-ton truck about two miles west of Coombs, near Parksville.

Crash scene was between the Whisky Creek store and the Qualicum cutoff.

Police said names of the dead people would be withheld until the next-of-kin were informed.

DEATH INSTANTANEOUS

They said death was caused, according to preliminary investigation, by multiple injuries.

The dead include two male drivers and two women in the car. Police said they died instantly.

A passenger in a passing car, who declined to give her name, said she could not "see how anybody could have got out of that crash alive."

A male passenger in the car was taken to Nanaimo Regional General Hospital in serious condition with multiple injuries.

A woman passenger in the truck was also taken to hospital, where she was said to be in serious condition.

The injured man was identified by police as Stan Hunter of Port Alberni.

CALL FOR HELP

The call to the accident was answered by Parksville-Qualicum ambulance crew at 8:15 p.m. Shortly after the crew arrived, it asked Port Alberni firemen to help.

The Parksville ambulance took the two injured people but on the way to Nanaimo it was involved in an accident at the government weighing station a few miles south of Parksville.

An attendant, Phillip Paige of Memorial Drive in Parksville was injured. The ambulance was too badly damaged to continue to Nanaimo so a vehicle from Island Ambulance in Nanaimo took Mr. Hunter to hospital while a private station wagon carried the woman.

Qualicum police are treating the second accident as a hit-and-run. The ambulance ended up on the side of the road, on its side.

Three-Hour Delay Possible at Ferry

VANCOUVER (CP) — B.C. Ferries officials warned Saturday that Easter vacationers leaving Vancouver Island tonight and Monday night can expect delays of up to three hours at the ferry terminals. The officials said the ferries will sail hourly, instead of the regular once every two hours, in both directions from 7 a.m. to 10 p.m.

Who's Ahead?

Ottawa Befogged Over NATO Policy

By RICHARD JACKSON

OTTAWA (Special) — The capital remained in a fog of confusion Saturday over defence policy, with Prime Minister Trudeau skiing in B.C. and everyone else wondering who won Phase One of the defence debate, the cabinet's doves or hawks?

No clear, sure answer to that question will come until the prime minister unveils his Phase Two, the size and timing of his NATO cutback.

How far back from the 10,000 men now with the Canadian air division and the armored brigade in Europe will the prime minister pull?

And when?

Conservative Leader Stanfield dismisses the prime minister's defence statement as one "answering no questions, in fact saying nothing."

Acting NDP leader Lewis calls it "outrageous, meaningless, imprecise and confusing."

If the opposition is baffled, the diplomatic offices of Canada's NATO allies here in the capital, are utterly stumped.

'IT BEATS US'

This coming week, West German Foreign Minister Willy Brandt flies into Ottawa and his embassy here quite frankly says it doesn't know what to tell him about Canadian defence policy.

"We can't figure it out," say the Germans.

Neither can the Americans. At the embassy one spokesman, throwing up his hands in puzzlement, said simply "It beats us."

At the British High Commis-

Continued on Page 6

"Whom shall I say?"

Brains or Imbeciles Who Runs World?

By DR. LAURANCE PETER and RAYMOND HULL

Sixth of a series

During one of my lectures, a Latin-American student, Caesare Innocente, said, "Professor Peter, I'm afraid that what I want to know is not answered by all my studying. I don't know whether the world is run by smart men who are, how you Americans say, putting us on, or by imbeciles who really mean it." Innocente's question summarizes the thoughts and feelings that many have expressed.

The Peter Principle

"In a hierarchy, every employee tends to rise to his level of incompetence."

In any economic or political crisis, one thing is certain. Many learned experts will prescribe many different remedies.

The budget won't balance: A. says, "Raise taxes," B. cries, "Reduce taxes."

Foreign investors are losing confidence in the dollar: C.

Continued on Page 2

ANDY CAPP

BILL THOMAS

UP UP AND AWAY: This was the week that CPA invited the local Establishment to trip a flip in the new Boeing 737. It is a fine airplane that prompted much nostalgia in those who have flown in some of the pioneer aircraft that once connected isolated spots in Canada. It all went very well thanks to the efforts of CPA staff **Jim Mutch.**

It all went very well, that is until it came time to pass out the canapes. Mr. Mutch went on the air to explain that normally the airline pours a drop of chilled champagne with the snacks. The wine was put into a cold box at the Empress Hotel and someone forgot the key when it came time to fly away.

Les Parkinson offered to have his staff force the lock but nobody was **THAT** thirsty.

The word was the champagne would be poured at the Empress in suite 130.

Some of the boys arrived at that suite only to find an angry old lady who was getting tired of turning away eager tipplers. It seems the venue was changed to suite 230 at the very last minute.

Barring all that it was a swell trip.

□

MEANWHILE ACROSS THE STREET: The girls who go the coffee, tea or milk routine for Air Canada are a bit upset. The company has ruled that the girls will wear false eyelashes in future.

The trouble is the things take time to put on and they cost. The government-owned airline is not prepared to pick up the tab for the phoney blinkers. When the girls beef they don't even bat an eye at head office.

□

DOWN THE HATCH: Dispenser of instant happiness at the Imperial Inn **Jean Pierre Le Dallic** won a prize for his potion the Imperial Dream. This is a mixture of **Galianao,** creme de cacao and thick cream poured over shaved ice. He tops it with nutmeg and it goes down like a dream. Clients who have developed a taste for this have renamed it the **Shaky Pierre.** This is quite unfair because it really is very good. Makes a nice change from stout.

□

MUSIC NOTE: Victoria Conservatory pupil of **Robin Wood, Camille Inkman** entered the CBC Talent Contest and took second prize in the national finals. She made her professional debut with the Victoria Symphony.

This is just another example of two things — this city produces great talent and the CBC is the only medium for young people to get a national hearing. What private station ever offered a contest of this kind? They are too busy giving away soap samples.

□

HIGH NOTES: There has been a major shuffle in the band at the Old Forge. This is the second major swap since the place opened.

This time **Rick Reynolds, Blaine Tringham** and **Dave Foster** are out. Seems a pity as this trio has great talent. They will be off to play at the Malaspina Motor Inn for **Ken Hole.**

Look for a new bottle club very soon on Government Street. Maitre d'hotel at Hy's **Helmut Schwarz** has quit the steak house and is now general manager of the George Inn at Qualicum.

□

TOP SECRET? CLASSIFIED: The backroom boffins in Sidney are planning a raid on White Rock to steal back the rock.

MAYOR ARTHUR FREEMAN will probably lead the party in person. If the White Rock people can figure out the date it could be Dieppe all over again. Best of luck chaps.

□

IN THE WIND: There has been some chatter about just what might happen to the liquor laws as a result of the government's decision to take a look at the antiquated setup.

People in the trade predict the following will come to pass — room service in hotels, drinks with meals on Sundays, setting up of more agencies in remote areas.

The people who claim to know say there will be some talk of setting up a permanent three-man commission but it will stop at talk.

The possibility of beer sales in grocery stores will also be discussed but they don't expect much on this at this time.

The facts about the liquor laws defy the rumors. There is the view that the apple juice attitude of **Premier Bennett** rules the day but the facts don't bear this out. There has been greater reform of the liquor rules under the Socreds than under any other rule. Look it up and find out!

Brains or Imbeciles?

From Page 1

urges tight money, while D. advocates inflation.

There are riots in the streets. E. proposes to subsidize the poor; F. calls for encouragement of the rich.

A foreign power makes threatening noises. G. says, "Defy him." H. says, "Conciliate him."

WHY THE CONFUSION?

● Many of the experts have actually reached their level of incompetence; their advice is nonsensical or irrelevant.

● Some of them have sound theories, but are unable to put them into effect.

● In any event, neither sound or unsound proposals can be carried out efficiently, because the machinery of government is a vast series of interlocking hierarchies, riddled through and through with incompetence.

★ ★ ★

It will be obvious to you by now that the Principle applies to the executive branch of government: bureaus, departments, agencies and offices at the national, regional and local level. All, from police forces to armed forces, are rigid hierarchies of salaried employees, and all are necessarily cumbered with incompetents who cannot do their existing work, cannot be promoted, yet cannot be removed.

Any government, whether it is a democracy, a dictatorship, a communistic or free enterprise bureaucracy, will fail when its heirarchy reaches an intolerable state of maturity.

EQUALITARIANISM AND INCOMPETENCE

The situation is worse than it used to be when civil service and military appointments were made through favoritism. This may sound heretical in an age of equalitarianism but allow me to explain.

★ ★ ★

Consider an imaginary country call Pullovia, where civil service examinations, equality of opportunity and promotion by merit are unknown. Pullovia has a rigid class system, and the high ranks of all hierarchies — government, business, the armed forces, the church — are reserved for members of the dominant class.

The lower ranks are occupied by employees of the subordinate class. No matter how brilliant any of them may be, no one is eligible to rise above the class barrier.

The higher ranks are occupied by dominant-class employees. They do not start their careers at the bottom of the heirarchy, but at the level of the class barrier.

★ ★ ★

Now, in the lower area, it is obvious that many employees will never be able to rise high enough, because of the class barrier, to reach their level of incompetence. They will spend their whole careers working at tasks which they are able to do well. No one is promoted out of the lower area, so this area keeps, and continually utilizes, its competent employees.

Obviously, then, in the lower ranks of a hierarchy, the maintenance of a class barrier ensures a higher degree of efficiency than could possibly exist without the barrier.

★ ★ ★

Now look at the area above the class barrier. As we have already seen, an employee's prospects of reaching his level of incompetence are directly proportional to the number of ranks in the hierarchy — the more ranks, the more incompetence. The top area, for all practical purposes, forms a closed hierarchy of a few ranks. Obviously, then, many of its employees will never reach their level of incompetence.

Moreover, the prospect of starting near the top of the pyramid will attract to the hierarchy a group of brilliant employees who would never have come there at all if they had been forced to start at the bottom.

★ ★ ★

Look at the situation another way. Later I shall discuss efficiency surveys, and shall show that the only effective way of increasing efficiency in a hierarchy is by the infusion of new blood at its upper levels. In most present-day systems, such infusion takes place at intervals, say after a reorganization, or during periods of rapid expansion. But in Pullovian hierarchies, it is a continuous process: new employees are regularly entering at a high level, above the class barrier.

Obviously, then, in the areas below and above the class barrier, Pullovian hierarchies are more efficient than those of a classless or equalitarian society.

A CONTEMPORARY CLASS SYSTEM

Before I am accused of recommending the establishment of a class system here, let me point out that we already have one. Its classes are based, not on birth, but on the prestige of the university which one has attended. For example, a graduate of Harvard is referred to as "a Harvard man" but a graduate of Outer Sheepskin College is not referred to as "a Sheepskin Man." In some hierarchies, the graduate of the obscure college — no matter how competent he may be — does not have the same opportunities for promotion as the graduate of the prestigious establishment.

★ ★ ★

The situation is changing. There is a strong trend toward making university graduation a prerequisite for more and more positions, even in the lowest ranks of certain hierarchies. This should increase the promotion potential of all degree holders, and therefore diminish the class value of the prestige degree.

My personal studies of this phenomenon are incomplete, due to a lamentable dearth of funds, but I will hazard a prediction that with every passing year, each university graduate will have greater opportunies for reaching his level of incompetence, either in private employment, or in government.

NEXT: Efficiency experts under the Peter Principle.

EXPORT "A"
Canada's Finest
FILTER
Cigarette
REGULAR AND KINGS

THERE'S A FORTUNE IN REAL ESTATE

The Ontario Property Managers Association offers an unique course designed for the man who wants to start with about $1,000. A distinguished group of Canadian real estate specialists, notably a lawyer, a municipal assessor, an accountant, a mortgage financier, a land surveyor and others have been gathered together to show how to appraise, to finance and how to compound small holdings into huge property blocks.

Many papers that come with real estate such as the Sheriff's Fee Certificate are explained. Many documents are given out during the course. You will learn how to evaluate properties and the many ways to generate capital.

These courses have run for many years in Ottawa and now you can get a complete transcript and permanent written record of everything said there. Ten-week course only $65. Includes books, all relevant papers and documents and a twenty-four-ring binder to hold everything. Approved by the Federal Government for tax deduction of entire tuition.

FOR FREE BROCHURE
Ontario Property Managers Association
365½ Bank Street, Dept. 100
Ottawa 4, Ontario

WRITE SOON
REGISTRATION IS LIMITED

Operation Best for Bump Ignore Husband's Protests

By G. T. THOSTESON, MD

Dear Dr. Thosteson: My husband has a bump on his left knee. The doctors call it Osgood Schlatter's disease. He has had it in a cast, but that didn't do any good. The doctors suggested an operation, but my husband refused. At times it is very painful. Could you tell me what this disease actually is? — **G.G.**

Osgood Schlatter's disease is a disorder of the bone involving the upper portion of the tibia (long bone of the lower leg), near the knee.

It is the consequence of a disturbance in circulation to the bone, and injury is thought to be one cause.

A similar disease of the hip is called Legg-Perthese disease.

Both occur with pretty fair regularity in youngsters, less often in adults.

Your Good Health

In either case, the usual treatment is to put the affected part in a cast or in some other fashion take the strain off it while the tissues rest. In most cases, the circulation resumes normally and the bone returns to normal. Occasionally, surgery is necessary to stimulate new blood vessel formation in the area.

I don't understand your husband's reluctance to have the surgery now that it has been found advisable in his case.

□

Dear Dr. Thosteson: My five-year-old daughter swallowed a chicken bone. I didn't see it, but she cried and said a bone was caught in her throat. I fed her a few pieces of bread and soon she said it was gone and didn't complain any more. I wonder if she should see a doctor? — **N.G.C.**

That was excellent first aid. There should be no further trouble.

□

Note to W.M.: No, douching is not "necessary to feminine hygiene," and it can be harmful, mainly by causing irritation and removing natural protective secretions. Best rule: douche only on doctor's orders.

The Weather

APRIL 6, 1969

Cloudy this morning. Becoming sunny by noon. Winds westerly 15, at times 20. Saturday's precipitation .01 inch; sunshine 1 hour, 30 minutes; recorded high and low at Victoria 50 and 44. Today's forecast high and low 50 and 38. Today's sunrise 5:41 a.m., sunset 6:52 p.m.; moonrise —, moonset 7:16 a.m.

East Coast of Vancouver Island — Cloudy this morning. Becoming sunny by noon. Winds northwesterly 15. Saturday's precipitation .01 inch; recorded high and low at Nanaimo 54 and 35. Today's high and low 52 and 33.

West Coast of Vancouver Island—Sunny with a few cloudy periods. Winds northwesterly 15. Forecast high and low at Tofino 48 and 35.

North Coast—Early sun yielding to clouds, rain. Light winds rising to southeast 20 on Mainland, 25 and gusty in Queen Charlottes in afternoon. Monday outlook cloudy, a few showers.

Five-day outlook — Temperatures near normal, more than normal rainfall.

READINGS

St. John's	39	20	.09
Halifax	45	34	.71
Montreal	38	34	.21
Ottawa	39	34	.18
Toronto	53	37	.37
North Bay	39	32	.60
Kenora	40	26	—
Winnipeg	37	17	—
Brandon	42	18	—
The Pas	48	13	—
Regina	40	15	—
Saskatoon	45	29	—
Prince Albert	42	1	—
North Battleford	40	23	—
Swift Current	56	34	—
Medicine Hat	73	37	—
Lethbridge	71	35	—
Calgary	66	32	—
Edmonton	46	29	—
Kimberley	64	32	.04
Castlegar	67	38	—
Kamloops	67	40	—
Penticton	68	33	—
Vancouver	50	37	.11
Prince Rupert	44	34	.02
Prince George	58	40	—
Fort St. John	49	31	—
Whitehorse	42	30	—
Seattle	55	43	.16
Portland	58	42	.04
San Francisco	56	45	.55
Los Angeles	64	53	—
Spokane	68	22	—
Chicago	47	43	.16
Miami	82	74	—
Phoenix	88	48	—
Las Vegas	83	49	—
Vernon	59	33	—
Revelstoke	66	36	—
Comox	51	42	.19

TIDES AT VICTORIA
(Pacific Standard Time)

	Time H.M.	Ht. Ft.	Time H.M.	Ht. Ft.	Time H.M.	Ht. Ft.	Time H.M.	Ht. Ft.
5	02.15	8.4	11.00	1.2	20.45	7.1	22.25	6.9
6	03.40	8.6	11.45	.8	22.15	7.5	22.50	7.5
7	03.20	8.7	12.45	.7				
8	03.40	8.6	13.40	.9				

TIDES AT FULFORD HARBOR
(Pacific Standard Time

	Time H.M	Ht. Ft.	Time H.M.	Ht. Ft.	Time H.M	Ht. Ft.	Time H.M	Ht. Ft.
5	00.05	7.4	06.20	10.3	12.30	1.5	20.20	10.0
6	01.00	8.3	06.40	10.3	13.20	1.0	21.40	10.2
7	01.50	9.0	06.10	10.2	14.10	.9	23.00	10.4
8	03.10	9.4	06.25	9.9	15.05	1.1		

Specializing in Diamonds — Watches & Fine Jewelry

ONE-OF-A-KIND SPECIALS IN

ESTATE DIAMOND SPECIALS

From the Largest Estate Gem Stock In Western Canada . . .

Guaranteed Savings of 25% to 50% and Better!

In order to reduce our very large Estate Diamond Inventory we are offering substantial price reductions for a limited time, on our entire stock of these precious treasures! Included are exquisitely crafted RINGS, BRACELETS, BROOCHES, WATCHES, EARRINGS, NECKLETS, etc. . . . set with diamonds and other precious jewels. Every purchase is covered by a written insurance appraisal. Listed below are just a few typical values . . . We suggest you bring in this ad for easy reference.

On Sale at Grassie's Victoria Store Only

Style No.	DESCRIPTION	REG.	SALE
E125	Beautifully crafted in Britain, a ladies' blue sapphire ring in a classic round design, complemented by 14 diamonds. Set in solid 18kt yellow gold	350.00	177.00
20-5	Ladies' watch, encased in a solid 14kt yellow gold case, is a fine Swiss 21-jewelled movement which is shockproof and fully guaranteed. Round dial opening and with matching metal bracelet and safety chain. Wonderful value	130.00	60.00
ZL-27	Diamond bracelet, extremely sophisticated design of charming simplicity, containing 18½ carats of diamonds. Only for the lady with discriminating taste	18,000.00	13,478.00
ZJ-60	Gentleman's ring, set with three brilliant diamonds weighing .86 carat. Tastefully-crafted, yellow gold mounting	500.00	310.00
G-61	Ladies' emerald and diamond ring, exquisite design; emerald is of superb color and weighs .72 carat, enhanced with two diamonds each weighing ¼ carat	1,675.00	1,256.00
ZD-49	Impressive is an understatement for this handcrafted, ladies' diamond ring. The three major diamonds weigh three full carats, plus six complementary diamonds to enhance shoulders	3,275.00	2,456.00
VF-1	Ladies' diamond ring, eight brilliant diamonds, each set in its own individual setting on a solid 14-18kt yellow gold setting. Versatile design permits it to be worn either alone or with other rings. A rare find at this price	350.00	174.00
VA-18	Ladies' wedding ring, modern yellow gold setting, with three lovely brilliant diamonds. This is typical of other values in our inventory	75.00	37.50

SCORES OF UNADVERTISED SPECIALS

1209 Douglas
385-4431
Victoria

W. H. Grassie LTD.
A Name You Can Trust

566 Seymour
685-2271
Vancouver

Open Five Days a Week—Friday until 9:00—Closed Wed.

SAFEWAY Mon. - Tues. SPECIALS

CANADA SAFEWAY LTD.

Country Style
Spareribs
Fresh, Thick and Meaty—Cook in the Oven. Government Inspected, lb. 79c

Pork Steaks
Pan Fry and Serve with Applesauce. Government Inspected. Lb. 69c

Harvest
Margarine
Use as a spread, for cooking or for baking 6 lbs. $1.00

Banquet
Frozen Dinners
BEEF, CHICKEN or TURKEY. 11-oz., each 49c

Lucerne
Cottage Cheese
Large or Small Curd, or 2%. Serve with your favorite fruit. 32-oz. ctn. 55c

Coat of Arms
Sockeye Salmon
Make Tasty Sandwiches for the Lunch Box. 7¾-oz. tin 49c

No. 1 Quality
Bananas
Cabana Brand—Plump, Firm Fruit So Good So Many Ways
8 lbs. $1.00

Prices Effective
Mon. and Tues., April 7 and 8
in Victoria and Sidney SAFEWAY Stores

SAFEWAY
CANADA SAFEWAY LIMITED

Canadian Troop Trimming Worries Bonn

By JOE ALEX MORRIS

BONN (LAT) — West German Foreign Minister Willy Brandt flies to Canada today for talks which have taken on a new urgency since the Canadian government decided to reduce its military forces stationed here.

The decision was not unexpected here, which explains the unusually restrained official reaction to it. But underneath the surface, there is deep concern over any step which tends to weaken NATO and the defensive posture of the Western alliance.

Brandt conferred for 45 minutes Saturday with Federal Chancellor Kirt Kiesinger immediate after the latter's return from Washington, where he attended President Eisenhower's funeral. The Canadian decision was not the main theme of the talk, according to the regime's deputy spokesman, Konrad Ahlers.

Brandt

He stressed that Canada's move did not constitute a change of course for that country, which remains part of NATO. But other official and informed opinion is looking at the decision in another light and drawing different conclusions.

Stressing the continued need for American and Canadian troops in Western Europe, State Secretary Karl Von Hase of the defence ministry said "any reduction of troop strength on German territory amounts to a weakening of the Western position. It upsets the equilibrium and reduces chances for a proportionate, simultaneous, and equitable troop reduction on both sides of the Iron Curtain."

The Germans are not overly concerned over the physical effect of a reduction of Canadian forces in this country, which amount to 10,000 men and six air squadrons. The real concern is that Prime Minister Trudeau's decision could encourage other NATO countries to take similar steps in weakening the alliance.

★ ★ ★

Belgium previously indicated her intent to withdraw her token forces from German soil, but was persuaded to postpone this act following the re-escalation of European tensions involved in the Warsaw Pact invasion of Czechoslovakia last summer.

But there is even more concern over the future of American forces stationed here. These currently number close to 250,000, and in West German eyes, they form the main deterrent to any Soviet military threats against the federal republic.

Washington and Bonn are embroiled in negotiations over support costs for this sizeable force, with the U.S. asking the West Germans to foot the total bill of some $900,000,000 per year.

★ ★ ★

Bonn has offered about $700,000,000 through direct payments, military purchases in the U.S., buying American bonds and through other investment channels. Washington has expressed dissatisfaction both with the total sum offered and with several of the proposed means to achieve it.

The Germans are concerned that an impasse could lead to a reduction of American troop strength here. Last year, the U.S. removed some 45,000 troops from German bases and stationed them back in the U.S. while keeping them committed to NATO.

Earlier this year, they were brought back for manoeuvres by a massive airlift. It was intended to demonstrate the feasibility of the economy withdrawal, but it led mainly to sour comments here that the Russians will have occupied the airfields before any planes arrive in a real crisis.

Trudeau's decision has been viewed here as making future negotiations on troop reductions on both sides of the Iron Curtain more difficult. "The timing of the decision could not have been more unfortunate," said the newspaper Die Welt. "It means new advantages for the Soviet Union, and undermines efforts to strengthen the co-operation of the allies." The paper said Trudeau had given a new argument to "neo-isolationist forces" in the American Congress which are calling for a reduction of U.S. forces in Europe.

Officially, the government here simply is not reacting. For one thing, it does not know the specifics of the Canadian withdrawal plan. But there can be little question the decision sent shivers of apprehensions running down the backbones of West German leaders who view a strong NATO as their only real security in present uncertain times.

Treaty of 1812 Cited

Great Lakes Missile Ships Proposed in U.S. Brief

WASHINGTON (AP) — A paper is circulating among congressmen and lobbyists proposing deployment of missile-launching ships on the Great Lakes as an alternative to the Safeguard anti-ballistic missile system proposed by the United States government.

Stationing ships toting intercontinental ballistic missiles on other bodies of water such as Utah's Great Salt Lake, Chesapeake Bay on the Atlantic seaboard, and waters adjacent to the Alaskan panhandle also is suggested in the paper.

The theory is that these waters afford better cover from snooping satellites and other tracking methods, and that ships could do a better job at less cost than the controversial Safeguard system.

Under plans announced by President Nixon the Safeguard system would guard ICBM sites near the Canadian border in Montana and North Dakota.

The U.S. state department said the new proposal is news to it.

But officials there and at the Canadian embassy quickly pointed to one barrier to any such move. This is the Rush-Bagot Treaty of 1815, signed after the war of 1812 and sharply limiting the size and number of warships on the Great Lakes.

OLDEST TREATY

The treaty is the oldest military one still in existence. Under it, both countries periodically have to ask for waivers. In the case of the U.S., this mostly is to enable coast guard vessels built on the Great Lakes to get to sea.

Officials also noted that the proposal smacks of a U.S. Navy effort to get into the counter-missile picture, from which so far it has been blocked.

Meanwhile, the defence department is quietly seeking to change public testimony by its two senior officials who incorrectly told a Senate committee that U.S. nuclear missiles can be disarmed or aborted after launch.

LAIRD'S TESTIMONY

The testimony was made by Defence Secretary Melvin R. Laird, and his deputy, David Packard, during televised hearings before the foreign relations committee on deployment of the controversial anti-ballistic missile system, known as Safeguard.

The issue arose when Laird agreed with a statement by Senator Stuart Symington Dem. Mo. that Minuteman intercontinental ballistic missiles could be re-called after launching and "land without a nuclear explosion."

Russian Fleet 'Just Training'

MOSCOW (UPI) — The Soviet navy's commander-in-chief said today a 19-ship fleet is in the North Atlantic on a training cruise, not bound for a demonstration against the Chinese mainland.

Admiral of the fleet Sergei Gorshkov said "all claims about some kind of military demonstration by our navy on the shores of China are groundless political speculation, a propagandistic canard of the bourgeoise journalists."

Gorshkov, in an interview in the government newspaper Izvestia, said "you must notice when units of western countries sail the seas it arouses no desire for speculation by bourgeois observers, but a routine sailing of Soviet ships on a training mission disturbs their peace."

The two-column interview in Izvestia appeared to be an unusual display of Russian irritation at western speculation over Soviet military movements.

It was headlined Nervousness of the Misinformed: On the Speculation of the Western Press on the Sailing of Soviet warships in the Atlantic.

Cernik Dumping Resisted

Czech Puppet Try Reported

PRAGUE (AP)—President Ludvik Svoboda was reported resisting Soviet pressure Saturday to dump Premier Oldrich Cernik's government and run Czechoslovakia himself under orders from Moscow.

The reports said pressure was increased by some Czechoslovak generals expressing distrust in the present leadership and volunteering to help set up a Soviet puppet state.

Svoboda's sudden trip to army bases Thursday and Friday were believed aimed at shoring up any cracks in military loyalty.

MEMORANDUM REPORTS

These reports were being circulated in Prague in a mimeographed memorandum to provide information on the Soviet-Czechoslovak crisis no longer available in the censored news media.

The unofficial, unsigned memorandum was reported to contain information which some members of Czechoslovakia's ruling Communist Central Committee felt should be circulated in factories and offices.

The latest crisis was set off by anti-Soviet demonstrations in several cities last weekend following Czechoslovak victories over Russia in the world ice hockey championships in Sweden.

Reflecting pressure from Moscow, the party leadership sharply assailed the Czechoslovak Journalists Union Saturday. A Presidium statement accused the journalists of lack of support, of resisting the new, Soviet-dictated crackdown and of rejecting party criticism of the mass media.

The memorandum said the Soviet Union has accused Czechoslovakia of breaking the agreement signed in Moscow following the Warsaw Pact invasion of the country last August. In this agreement, the Soviet Union said it would withdraw tanks from Czechoslovak cities if Prague would meet various Soviet conditions.

Yahya Rule Tightens

RAWALPINDI (UPI) — The 11-day-old government of Gen. Agha Yahya Khan Saturday announced creation of five special military courts in East Pakistan, further tightening its martial law rule of the world's fifth most populous nation.

Establishment of the courts in the troubled east wing of the geographically divided nation was announced by Radio Pakistan and followed by one day Yahya's suspension of basic constitutional guarantees of freedom of speech and association.

Radio Pakistan also announced that Yahya, who came to power March 25 after the resignation of President Mohammad Ayub Khan, would hold his first formal news conference Thursday in Rawalpindi.

Red Games Concluded

MOSCOW (UPI)—War games involving troops of the Soviet Union, Romania and Bulgaria ended in Bulgaria, Tass news agency reported. The exercises began March 25.

Although the Romanians participated, they were reliably reported to have refused to allow part of the games to be held on Romanian territory.

Standard For Greatest Selection—Finest Value Always!

DINETTES
With a Difference

THERE'S MORE FOR YOU DOWNTOWN

Enjoy This In Your Dining Area

Create the feeling you've always wanted for this family area ... the style and color of imagination! Oval table, 36x48 in. extends to 60 in. with 1 leaf. Winchester walnut arborite and DOUBLE PEDESTAL CHROME BASE. 4 SWIVEL chairs, foam padded seats and backs ... upholstered in patterned, reinforced WASHABLE vinyl.

5-Piece Suite Reg. 179.95 — 139.95

Look them over! The new collection of Metal and Arborite Dinette Suites is GREAT, at Standard . . . where you'll always find BEST VALUE for the home you love so much! People will remark on your good taste when you select from this exclusive display!

GREAT VALUE at SPECIAL PRICES

Drop-Leaf
Drop-Leaf Dinette Table, a healthy 24 by 18 inches extending to 36 with leaves up. Textured American walnut arborite top, 2 high back chairs upholstered in 2-tone beige and walnut WASHABLE vinyl. Chrome finish. 3-piece suite. Reg. 55.00 — 42.95

Rectangular Table
Rectangular Table, 30 by 40 inches, extension to 48 inches. Textured walnut arborite. 4 lovely high-back chairs upholstered in beige and brown 2-tone WASHABLE vinyl. Bronzetone finish 5-piece suite. Reg. 69.95 — 59.95

Guest-Size
Good idea and good value, with GUEST-SIZE table, 36 by 48 inches, extends to 72 inches with 2 leaves. Textured walnut arborite, inlay corner design. 6 de luxe high-back chairs upholstered in gold and walnut 2-tone WASHABLE vinyl. Bronzetone finish, 7-piece suite. Reg. 175.00 — 139.95

TELEVISION DEPENDABLES

From Your Sight-And-Sound Headquarters

PHILCO Ford

PORTABLE TV

★ 16-INCH PICTURE
★ ALL FRONT CONTROLS
★ BUILT-IN ANTENNA
NO DOWN PAYMENT

9.00 Per Month
For 24 Months Including Tax
SPECIAL PRICE ONLY $159

PHILCO Ford

COLOUR TV

★ 25-INCH PICTURE
★ ITALIAN PROVINCIAL CABINET STYLE
★ 2-YEAR PICTURE TUBE GUARANTEE
NO DOWN PAYMENT

38.91 Per Month
For 36 Months Including Tax
SPECIAL PRICE ONLY $995

Your Complete Home Furnishings Centre

STANDARD FURNITURE

8 Floors In The Fabulous 700 Block Yates, DOWNTOWN, 382-5111

NEED MONEY?

Use the equity in your home and get the cash you need now for that newer car, home improvement, bill consolidation, or any worthwhile purpose.

BORROW $2,000 ---------- LOW MONTHLY PAYMENTS
BORROW $4,000 ---------- LOW MONTHLY PAYMENTS
BORROW $6,000 ---------- LOW MONTHLY PAYMENTS

Why pay high interest rates when you can use the equity you have in your home to arrange a low cost loan tailored to suit your budget. If you need money for any worthwhile purpose, give us a call at 386-7565 and enjoy the advantages of a Homeowners Loan. We're understanding.

Associated Homeowners Finance Ltd.

912 Douglas Street CALL US NOW 386-7565

The Daily Colonist.

"An Independent Newspaper The Organ of No Clique or Party"

1858 — 1969

Published every morning except Monday by The Colonist Printers Limited at 2631 Douglas Street, Victoria, B.C. Second class mail registration number 0816. All undelivered copies or any notices respecting changes of address are to be sent to the above address. Member Audit Bureau of Circulation.

RICHARD BOWER
Publisher and Editor-in-Chief

The Resurrection

IN THE end of the Sabbath, as it began to dawn toward the first day of the week, came Mary Magdalene and the other Mary to see the sepulchre.

And, behold, there was a great earthquake: for the angel of the Lord descended from heaven, and came and rolled back the stone from the door, and sat upon it.

His countenance was like lightning, and his raiment white as snow:

And for fear of him the keepers did shake, and became as dead men.

And the angel answered and said unto the women, Fear not ye: for I know that ye seek Jesus, which was crucified.

He is not here: for he is risen, as he said. Come, see the place where the Lord lay:

And go quickly, and tell his disciples that he is risen from the dead: and behold, he goeth before you into Galilee; there shall ye see him: lo, I have told you.

And they departed quickly from the sepulchre with fear and great joy; and did run to bring his disciples word.

And as they went to tell his disciples, behold, Jesus met them, saying, All hail. And they came and held him by the feet, and worshipped him.

Then said Jesus unto them, Be not afraid; go tell my brethren that they go into Galilee, and there shall they see me.

Then the eleven disciples went away into Galilee, into a mountain where Jesus had appointed them.

And when they saw him, they worshipped him: but some doubted.

And Jesus came and spake unto them, saying, All power is given unto me in heaven and earth.

Go ye, therefore, and teach all nations, baptizing them in the name of the Father, and of the Son, and of the Holy Ghost.

Teaching them to observe all things whatsoever I have commanded you: and lo, I am with you always, even unto the end of the world.

—St. Matthew, Chapter 28.

Basford's Blame

CONSUMER AFFAIRS MINISTER RON BASFORD well overshot the bounds of common sense last Monday when he publicly stated that his government's official languages bill was "fundamentally misunderstood" by many western Canadians because of inaccurate editorializing and commentary aired by Canadian radio and television broadcasters.

Taking the B.C. Association of Broadcasters to task, he told them that it was their responsibility to ensure that their editorializing should be both detailed and well informed "rather that the product of instinctive reaction, not to say prejudice."

Mr. Basford then broadened his base by saying that most westerners took the position that the languages bill would have little effect on them and therefore was of little interest.

"I must take issue with such a position. Once we accept the basic fact of Canadian life, the bill is of concern to all. The Official Languages Act is a clear indication to the French Canadian that he is welcome throughout Canada — that he can look to the central government — his government and as a matter of fact the only government in this country that can speak for all French-Canadians, not only those who live in Quebec."

Having had his fun in lambasting Western Canadians over their attitude toward the languages bill, Mr. Basford may now be interested in learning that French Canadians have always been accorded a warm welcome anywhere in Western Canada. Certainly Westerners have not been witholding their hospitality until the languages bill is passed, as Mr. Basford implies.

Mr. Basford should also know that the reason the four Western provinces do not show as much concern over the languages bill as he would like to see is for the very simple reason that there are comparatively few French Canadians living in the west.

He might, for instance, be interested in learning that although French Canadians form the largest linguistic minority in Eastern and Maritime English-speaking provinces, they run a poor second to Germans and Ukrainians in British Columbia, Alberta, Saskatchewan and Manitoba.

On a percentage basis a breakdown of the numbers of French Canadians in the West is as follows: British Columbia, 1.6 per cent; Alberta, 3.2 per cent; Saskatchewan, 3.9 per cent, and Manitoba, 6.6 per cent.

While he is talking about the basic facts of Canadian life this is one he should think about. In any case, he should look to his own government's vast propaganda machine to put his point over, rather than seeking to place the blame somewhere else for any misunderstandings that have arisen.

The old adage: "If the pupil hasn't learned, then the teacher hasn't taught" might stand him and his colleagues in good stead.

Hansard Titbits

Easy Riddance

MR. SKOBERG: Mr. Chairman, I wonder whether the minister could tell us if there is any indication that we are going to get rid of this cotton-picking quarter... We should have a quarter the size of which is more realistic and which does not look like a nickel.

Mr. Jamieson: I have received many representations in this regard, Mr. Chairman, and am inclined to agree with them. We will have a look at it. It is easy enough to get rid of them, incidentally.

Deep Cove

Country Serenity

—Photograph by DANE.

The Day Before Yesterday by Ainslie Helmcken

William Wilson—a Man of Distinction

(This is another in a series of articles condensed from the author's forthcoming book, "The Day Before Yesterday." All rights reserved.)

IT must be abundantly clear to persons of perspicacity, a fashionable word in the old days, that it took all manner of men, and women, to make this Canada of ours.

Those who came in the pre-Confederation years when Vancouver Island and British Columbia were Crown colonies of the British government, were imbued with some very special attributes, chief of which was the spirit of adventure and the willingness to pit wits and abilities against the elements and comparative isolation.

It is a trifle sickening to hear now the allegations, by people who should know better, of the land-grabbing by early settlers. One wonders how many of them would have had the guts to face the problems which confronted these, the real pioneers.

And that's another thing that irks me! The use of the word, pioneer. A short time ago I saw a newspaper story which described a man of 57 years as a pioneer. In the automobile age, yet!

★ ★ ★

Among those real pioneers who took their chances, built their own empires as merchant barons of yesteryear, Wilson, Turner, Marvin, McQuade and oh, so many others, loom large in our history.

First of all let us consider the career of William Wilson in British Columbia. This is prompted by the tenancy of Wilson Bros., wholesale grocers, in the Finlayson Building on Wharf St.

A Londoner by birth, 1838, the third son of Joseph and Elizabeth Wilson, his father was a working partner in a firm of silk manufacturers for which William became an accountant.

★ ★ ★

Letters and news items from Vancouver Island occupied quite a lot of space in the British press, exciting the imagination of the venturesome.

Now the ripe old age of 25, William Wilson felt it time to strike out for himself. In July, 1862, he left England aboard the Selestria bound for Victoria, Vancouver Island, with a good look at the potential of Cariboo mining in mind.

This was the year Victoria was incorporated. That date certainly entitles him to be known as a pioneer.

Accompanying him was a huge case of merchandise with which to set up a business, and also his own private larder. He spent the winter of 1862-63 in Victoria devoting much of his time to learning about the country which we now call British Columbia. The knowledge he gained stood him in good stead as he prospered.

★ ★ ★

The spring of 1863 saw him on his way to the Cariboo with his huge chest of goods. One wonders what had happened to his private larder.

Cameronton became his headquarters and here he opened a shop for business. It was a complete success. For a number of years following he opened for the mining season then spent the winter in Victoria.

Not everyone succeeded in the business world here. William Wilson purchased the stock of the bankrupt firm of Hardy Gillard and opened a store in Victoria.

Meanwhile, back in England William's brother Joseph, two years his junior, then a head salesman for a large London firm at £180 per annum for a 12-hour day, decided to come to the Vancouver Island colony.

Joseph left England in September, 1863, in the same ship which brought David Spencer, another famous name in merchandising throughout this province, to this western outpost.

Following Joseph's arrival the brothers formed a partnership and W. and J. Wilson was launched, a business which has been continuously operating in Victoria for some 105 years. Quite a record for a young country.

The year 1864 was a good one for William Wilson. Not only did he establish the new firm but he also became engaged to be married.

★ ★ ★

In the course of these tales the name of John Herbert Turner, of the firm of Tod and Turner, has been mentioned and before we're through that name will crop up frequently.

Turner's wife, Miss Elizabeth Elibeck of Whitehaven, Cumberland, England, was one of a family of five girls and two boys. One of her sisters, Isabella, came all the way from England, via Salt Lake City and San Francisco, to pay her a visit. Now that was a little more than a weekend trip.

William Wilson was already a friend of the Turners so he and Isabella met. On New Year's Eve, 1865, they were quietly married at the Turner home.

It was a wonderfully successful marriage of nearly 40 years during which they saw their family of five sons and one daughter develop into just the kind of citizens their parents could have hoped for. They all had their own personalities and all the principles of William and Isabella.

Now this is all very interesting, but one would have enjoyed reading the correspondence between Isabella and Elizabeth prior to making plans for the visit.

There is a very amusing story which seems appropriate to this tale.

It was a custom at that time and more honored then than now, to bestow family names upon children. The practice was followed in all but one instance in the William Wilson family.

★ ★ ★

Williams' father, Joseph Wilson, had a close friend with the name of Biggerstaff. On one of his buying trips to England about 1870, Mr. Biggerstaff, a banker of substantial competence, told William that if he would name his next son Biggerstaff, he would make him his heir.

The opportunity arose with the birth of another son in April, 1872. Somehow William and Isabella had failed to let the message sink in for the son was given the name of Goulding, after another relative. It didn't take long for Mr. Biggerstaff to find out about this for Goulding's mother just happened to be in England when he was born.

To say the least Mr. Biggerstaff was disappointed and somewhat annoyed but renewed his offer when next he saw William. Some two years later another son arrived on the scene and was appropriately named Biggerstaff. True to his world Mr. Biggerstaff left his substantial estate to his namesake.

And that is why Dick Wilson, our former mayor, and his brother Billy both have the initial B in their names. It stands for Biggerstaff.

★ ★ ★

Men of yesteryear appear to have plowed a goodly share of their profits into the development of the country's natural resources.

In this present day we garden lovers pour sacks of fertilizers into the soil to replace the elements we extract. Golfers must insist on good greens which also require quantities of fertilizer and water. How many of us fertilize our jobs by returning a little of ourselves to our everyday duties?

Those who do are the happy people.

William Wilson followed this philosophy. His investments outside his own business were considerable. He became a partner with Thomas Briggs of New Westminster in mining ventures. Coal deposits in the Queen Charlotte Islands also attracted his attention and with Capt. John Irving of Canadian Pacific Navigation Co. fame, Henry Saunders the popular family grocer of Johnson St., and other Victorians, a company was formed to develop these claims.

That it was induced by the profit motive is partially true, but the long shots they played, and lost, satisfies this observer they were often more altruistic than optimistic.

★ ★ ★

There was no need for Wilson the speculate. He was successful in his own right. The clothing business had attained a fine position in the community due largely to the Wilson's direct contact with the English firms through their father in England.

William's eldest son Joseph, namesake of his grandfather Wilson and also that of his father's brother and partner, was now active in the business and destined to become proprietor.

Two other sons, William and Goulding, were being readied for the business world. In 1892 William purchased the established wholesale grocery business of Sidney J. Pitts and this is the business which became Wilson Bros. wholesale grocers, which occupied quarters in the Finlayson building when I first remember them.

★ ★ ★

As a member of the school board for Victoria for several years and also as a member of the provincial legislature during the Walkem administration he also gave of himself to the provnice which he helped to make great.

He remained active in business and public life until 1918 when failing health restricted his activities. He passed away in 1922 at the home of his daughter, Emily, Mrs. J. W. Church, whose husband was headmaster of the well-known private school for boys, Corrig College.

Some Day . . .

Space Factories

By FRANK MACOMBER

A GROWING number of U.S. scientists believe that since man now can live, work and learn in the weightlessness of space, the inevitable next step is an even higher level of technology—the use of production processes impossible on earth but possible in space.

At the U.S. federal space agency's Marshall Space Flight Centre, Huntsville, Ala., scientists and engineers are developing ways to manufacture new products outside the earth's restrictive environment, where the force of gravity severely limits man's ability to work with many materials.

★ ★ ★

The concept of making things in space for use on earth began at the Marshall centre in 1966. Since then the idea has broadened to include a variety of manufacturing processes. All the environmental conditions of space can be simulated on earth except the characteristics of zero gravity.

Marshall officials are so confident they are on the right track that several experiments have been selected for at least one mission of the Apollo applications program scheduled in 1971 or 1972.

★ ★ ★

The program will follow the Apollo manned moon landings and will encompass many of the technologies developed during the lunar landing program. The Marshall centre is developing a series of space manufacturing experiments for post-Apollo missions. The most important one, probably, is spherical casting in space, Marshall scientists believe.

For example, hollow metal ball bearings with tolerances impossible to achieve with earthbound technology conceivably can be produced in space.

This is true because liquid material left floating in a gravity-void environment eventually will take the shape of a perfect sphere.

When a gas is injected into the centre of a perfect molten metal ball, hollow precision spheres can be formed. By spinning free-floating spheres in space, accurate shapes could be produced to tolerances heretofore unimagined.

The application of electrostatic fields also could be used to distort molten metal into many shapes in a zero gravity state, Marshall scientists point out.

They explain that ball bearings made to such tolerances could revolutionize the earth's vast forest of machinery and moving parts, providing new levels of precision that would reduce friction and noise to near the vanishing point.

★ ★ ★

Such hollow-sphere ball bearings already are needed to move large radar antennas, rotate huge variable-sweep aircraft wings and support loads in heavy jet engines.

At the orbital altitude of 22,300 miles above earth, the speed of a satellite is synchronous with that of earth's rotation. This synchronous orbit lying in the globe's equatorial plane already is being used for communications, earth resources and other classes of satellites which seem to hang stationary in space.

Space plants "hung" in this orbit could be placed where materials might be produced to satisfy world markets. Their locations could be mapped with precision for transportation of people, materials and products to and from earth.

★ ★ ★

Marshall scientists concede all this is many years away and that some of the problems of space manufacturing still appear insurmountable. Yet they insist that by escaping the "ocean of gravity" that surrounds the earth, a new phase in man's technical history is inevitable.

(Copley News Service)

Ottawa Offbeat

Credible Alternative

By RICHARD JACKSON, Colonist Ottawa Bureau

THE longer you watch Conservative Leader Stanfield, the better he looks.

There were times when he appeared so uncomfortably ill at ease, so out of place, he must have wished in his secret heart he never had left Nova Scotia.

But not any more.

Not, in fact, for quite some time now.

Perhaps the best thing Stanfield has going for him is Prime Minister Trudeau.

It just might be that "Quiet Bob's" biggest plus is the good, grey, solid contrast he offers to the sometimes mod, usually colorful and always volatile "Trendy Trudy."

From first glance of visiting taxpayers in the Commons gallery to resident politician-watchers who daily follow the performance of the leaders, Stanfield is altogether a most credible alternative to Trudeau.

And that is any Opposition leader's top priority, the presentation by No. 2 of a convincing alternative to No. 1.

★ ★ ★

He must look as if he could take over and do as good a job, or even a better job of handling the nation's most difficult management assignment.

This is the appearance Stanfield now gives.

It's an image of quiet competence, of confident know-how. Comfortable. Reassuring. If not exactly exciting.

This asset of the quiet "can do" appearance likely is the well-earned inheritance from his 11 years as Nova Scotia's premier.

That he has maintained this legacy of — well, "presence" is as good a name as anything for it — and even managed to enhance it, is a measure of the credibility of the "alternative" he offers.

For it can't have been easy.

He first had to contend with the political love affair in which the majority of enraptured Canadian voters thought they might delight forever with their prince charming, Pierre.

★ ★ ★

Stanfield had to point out to them, without becoming a boring old nag, that the romance really wasn't turning out to be all that wonderful.

The promises of that frantic courtship on supermarket malls weren't being kept, were they? he has had to keep asking.

But people don't always like to be reminded of their impetuosities and the indiscretions of romantic interludes.

So Stanfield had to be extremely careful not to scold or surrender to any I-told-you-so temptations.

This, with remarkable restraint and carefully calculated cool, he has been doing.

And he becomes all the more convincing as the flame of love flickers and begins to die.

In the cold light of morning, the once enraptured voters are suddenly not-so-enchanted taxpayers and begin to see flaws in the image of their beloved.

If the prime minister was the Conservative leader's biggest problem, his own divided and suspicious parliamentary caucus was not much less of a worry.

The majority of Tory MPs and senators were convinced that his "deux nations" policy was dead wrong — and they had the disastrous election results as confirmation.

★ ★ ★

For a time, he had the support in his caucus of a select few, a little band of self-proclaimed "intellectuals," whose interests in foreign affairs always seem so much more compelling than their concern with domestic issues and problems.

But now, convinced by his cool and credible performance in the Commons, the entire caucus has been rallying around. And ranks should be closed completely by the time the Conservatives at their policy conference this fall get around to coming up with something more appealing — both in Quebec and the rest of the country — than the double-meaning "deux nations" hang-up.

Stanfield's third problem — and he yet hasn't fully solved it — has been John Diefenbaker, still "The Chief" to so many Conservatives, both in and out of Parliament. "The Chief," perhaps now more in respect and affection than in reality, but still and all, "The Chief."

Trouble is that Dief remains as ever the old headline-snatcher and airtime-grabber.

★ ★ ★

While Stanfield may hesitate sometimes to sound off against Dief's detested "Grits," as he calls them as if it was a bad name, "The Chief" is in like a flash with the ever-quotable quote.

But Stanfield does show some promise of getting off this particularly difficult hook. Not by putting the Old Chief in his place, for that could arouse sympathy for one, resentment of the other.

Instead, he never attempts to crowd or upstage him, giving him the freest of all possible reins. The strategy just might be working because Dief, with his always-so-available scowl and growl for the TV cameras, could be suffering from over-exposure.

And here especially, as he does with Trudeau, the Conservative leader offers a nice contrast to Diefenbaker.

In place of the thunder and lightning of dissent and protest, quietly reasoned rational argument.

And always that credible alternative.

Soviet View

The Fuss About ABMs

By AARON EINFRANK from Moscow

FROM the vantage point of Moscow, the great ABM debate takes on an abstract unreality more suitable to some distant planet than to the real world of power politics.

The gyrations of Canadian MPs and American congressmen embroiled in this dispute can even be amusing although somewhat bewildering from the Moscow point of view. This sort of entertainment does not happen here.

There are no protests here. The demonstrations all support the government and the government's glorious missile forces. When the Kremlin generals decided to build their ABM system (which protects me as I write this) they did not ask anyone. It became a fact without the pontificating of Tommy Douglas or Sen. William Fulbright. Some things are done more efficiently here.

★ ★ ★

What the ABM "doves" tend to ignore is what is going on in the U.S.S.R. President Nixon is merely responding to the fact that the Russians have got the jump on the West in a very vital area of military preparedness.

The real danger of the Soviet ABM system is not that it would be so effective in a war, but that the Russians would think it is effective in protecting them from the consequences of their actions.

When Khrushchev thought he had missile superiority over the West, the world was close to a nuclear holocaust.

The ruling class here has a remarkable propensity for accepting as truth its own propaganda hallucinations. (After all, didn't the Red Army single-handedly win the war against the Fascists?)

★ ★ ★

Purely coincidental with the ABM debate, Soviet television ran a splendid special on how the glorious Soviet missile forces are protecting the peace-loving U.S.S.R. from the decadent West.

It was such a comforting feeling to see these rockets launched into the wild blue yonder, protecting me from bourgeois enemies like Tommy Douglas and Sen. Fulbright. The TV show, filmed before the Sino-Soviet border unpleasantness, made no bones about the missiles being aimed at North America.

As last month's fighting on the Sino-Soviet border proved, Soviet military preparedness can be justified on the basis of the "yellow menace." The missile forces here have now been alerted to look east as well as west.

However, the record sadly shows the Soviet problems with the Chinese do not mean an easier time for the free world.

When the China menace began to loom in the late 50s, the Kremlin might have been expected to mend its fences with the West, thus avoiding a two-front situation. But this is just what did not happen. Crisis followed crisis in Berlin, Cuba, the Middle East.

★ ★ ★

The West was to be "buried," not the Chinese. The Kremlin did not even try to prevent the Chinese from invading and humiliating Moscow's Indian ally.

It is obvious what the Kremlin was up to. By neutralizing the West or at least scoring a major prestige victory, Moscow could strengthen its position vis-a-vis the Chinese. One of the two fronts would be eliminated without the Soviets having to make concessions.

Peking saw behind the play so did not applaud when Moscow began to revert to hardline, Stalinist anti-Westernism.

Significantly, the Chinese struck at the Soviets at the very time the Kremlin was staging another Berlin crisis. Thus, Soviet policy has created a sort of de facto alliance between the West and China.

★ ★ ★

It would be easy to preach to the Kremlin that the West should no longer be regarded as the enemy. But this would be to accept the simplistic, naive outlook of Postmaster General Eric Kierans.

The fact of the matter is that the West — particularly Western liberal ideas — is an undermining force in this Communist system. For this reason the Kremlin resorts to tanks to crush liberal ideas in Czechoslovakia.

In the final analysis, the great threat to world peace is not the strength of the Communist system but its weakness, which might precipitate more recklessness of the type seen in Czechoslovakia and the Mid-East.

(Telegram News Service)

This Session Marked by Bitterness, Bungling Ineptitude

IAN STREET

From beginning to end the session which opened with such high hopes was a strange one, marked, more than is usual for this annual political gab-fest by bitterness and bungling ineptitude.

The government was prepared to tolerate it for the political capital that could be made from a $1,000,000,000 budget and much touted $130,000,000 worth of "perpetual" funds. Both turned out to be a fizzle.

★ ★ ★

The NDP, which has been naturally preoccupied with its own leadership race, came prepared to endure the taunts of political opponents and stayed to fight and score some telling points on the government.

For the first few weeks of the session, it looked as if the Liberals under new leader Patrick McGeer were determined to ignore the whole proceedings in the legislature. The six Liberal MLAs sat through debate after debate as virtual onlookers while Dr. McGeer displayed a good deal of the bungling ineptitude mentioned above.

★ ★ ★

He wasn't alone in this, however, because the very issue that saved the tattered shreds of the Liberal party's reputation also proved how much the government misses the field generalship of Robert Bonner.

Leslie Peterson, who replaced Mr. Bonner as attorney-general last May, showed he is sadly lacking in the depth of knowledge of parliamentary procedure that his predecessor always exhibited.

Mr. Bonner always controlled the House with a sure hand. It was most noticeable this past session that without him, the commander-in-chief, Premier Bennett, was less effective than he has been in the past.

★ ★ ★

The Capozzi affair, for instance, which resulted in the unprecedented vote to suspend New Democrat Gordon Dowding for breach of parliamentary privilege, was an issue that got away from Mr. Bennett.

The premier looked distressed as the drama unfolded, and it seemed clear that if he could have stopped it, without loss of face, by getting the Socred backbencher to withdraw the censure motion, he would have done so.

But Phil Gaglardi, who has less reason now than he did a year ago to support his chief, quickly put an end to that hope when he rose to make a speech that was both self-pitying and sanctimonious.

Robert Strachan, retiring leader of the NDP, just could not keep his cool in the circumstances. He blew up, the premier reacted angrily, and it was all over bar more fruitless pleading by Dr. McGeer for the government and Mr. Capozzi to reconsider.

★ ★ ★

Finally, just before Mr. Capozzi decided to go ahead with his censure motion, the premier called the Socred MLAs into a hasty caucus which, of course, made it a matter of government policy.

Unless the premier was shamming in the House, it then became clear that neither he nor the attorney-general could control the caucus at that stage.

All the pent-up bitterness of a long session flowed into those tense 2½ hours Wednesday afternoon. For most government members it must have meant, finally, a struggle to decide if they could judge a man's conduct without proper and careful examination of the evidence laid against him. In cases of doubt, party loyalty triumphed.

★ ★ ★

Perhaps they convinced themselves that since this had come up in the dying hours of the session there was no alternative once withdrawal of the motion had been abandoned. I don't know.

But I'm told that there were tears shed by some spectators in the public galleries.

Speaker William Murray carefully explained what he told the House were extenuating circumstances in the case of Mr. Dowding, adding that the NDP member had acted in good conscience at all times. But, as the Speaker later explained, the law is the law, and he had to rule that it appeared a breach of parliamentary privilege had occurred three years earlier.

Socred spokesmen claim the government wasn't hurt by the Commonwealth affair which they argue was too complex for the public to understand. They may be right. But the Capozzi-Dowding affair could turn out to be a major political blunder on the part of the government.

★ ★ ★

Mr. Dowding will learn to enjoy political martyrdom. And it's possible that some of those tears that were shed in the galleries last Wednesday were for the crumbling political fortunes of the Bennett administration that has ruled this province for nearly 17 years.

U-WEAR IT

With Comfort and Pride When You

RENT-A-TUX

From Price & Smith

On Formal Occasions wear a Tuxedo and accessories that really FIT . . . really suit YOU! Tuxedo or Dinner Jacket and Cummerbund, $10; Shirt, Tie, Studs and Links, $2. Complete rentals for all male members of wedding party, including ring-bearer and junior ushers.

Price & Smith

LTD.

652 Yates, 25 Paces from Douglas

384-4721

City Archivist's Labor of Love

Can Atmosphere of Past Live?

PAGE 5

PAT MURPHY

There is a little office not much bigger than a broom closet on the second floor of City Hall in which sits Ainslie Helmcken, like a smiling, rotund gnome, in the cluttered midst of what promises to be a really great collection of Victoriana.

There are photographs by the thousand, paintings, etchings, letters, manuscripts, minute books and documents of all kinds, framed pictures of iron-faced men and sweet-faced women, old weapons and Lord knows what else.

It all started in May, 1967, when it was realized that, for a city which prided itself on a colorful and romantic past, we had absolutely nothing in the way of an organized collection of material — nothing very much, as a matter of fact, of any local historic interest.

Masses of material, most of it municipal, were found on the third floor of the old section of City Hall in great untidy piles.

Well, over the past 20 months or so, Mr. Helmcken has brought some order out of the chaos although he has a long, long way still to go.

He has available at the moment, for example, more than 50,000 prints and negatives, some of them invaluable from an archival point of view, all obtained from personal collections, family albums and picture postcard collections.

And what is the purpose of it all?

Well, probably if one has to be told he would never understand anyway but, primarily, it's more for research than display. Although he has never said so publicly, it is known that Mr. Helmcken would, over the next few years, like to work more closely with the University of Victoria with the eventual end to establishing a school of graduate studies.

This is not so dry as it may sound when you look into Victoria's brawling past and realize that it once was a keystone point in the development of the whole Pacific Northwest.

However, it will not all be in aid of research. This autumn, for example, a series of eight or more lectures will be held in an attempt to bring the past into the present.

The public (and don't think there isn't a large Victoria audience interested in the past) will hear tapes which will try and recreate the actual atmosphere of the era portrayed.

Mr. Helmcken is and has been working on the project for a long time and he is counting on it to stimulate interest in the city's history.

Files, documents, photographs and artifacts — thousands of them.

In order to give hard-pressed Mr. Helmcken some assistance the city will hire a student for the summer mostly to help with the cataloguing.

His services are badly needed.

THE ROYAL NURSERY

& FLORIST MARKET

GROUND COVER SALE

2,000 Junipers including Hetzi, Blue Danube, Gold Pfitzers, Green Pfitzers, Compacta and Glauca.
ALL, EACH $1.25

OPEN 7 DAYS A WEEK 9-9
4660 PAT BAY HIGHWAY
(Opp. Royal Oak Burial Park)

Super Special on Seaforest Mulch
2 cu. ft. Reg. 2.49. NOW .. 1.99
¾ cu. ft. Reg. 1.59. NOW .. 1.39
A further 10c Reduction Per Bag on 10 Bags or More

FREE DELIVERY
PHONE
658-5415

One Co-ordinating Agency Needed for Universities

BILL STAVDAL

A new document which will have a large influence on the future of B.C.'s universities will be made public shortly. It is the report of the Perry Committee on Inter-University Relations, already in the hands of Education Minister Brothers.

If the report reflects the views submitted to the Perry Committee during the past year, it will call for one thing above all else: One effective agency for raising and distributing money, and for co-ordinating university effort.

Hopefully, the agency would occupy a status at least semi-removed from politics, but B.C.'s academic community has been conditioned to cynicism and no one is predicting very optimistically.

Saving Money

Indeed, the orientation of the committee makes it clear that the government's prime concern in setting it up was to save money. Commendable as this may be, it is argued by academics that planning, co-ordination and adequate financing are even more important.

Leslie Peterson, then minister of education, rose in the Legislature Feb. 14, 1968, to air his views on university affairs.

". . . This province cannot give a free reign (sic) to escalating university costs," he said.

"The causes of rapidly-rising costs at the universities are many and involved. Some, like inflationary pressures and growing student populations, are beyond the capabilities of any university to control."

Prestige Race

However, Mr. Peterson went on, universities have tended to over-extend themselves with too many offerings in what amounts to a prestige race.

". . . I feel that we must now ensure that there is neither redundancy of effort nor fruitless competition among the institutions," the minister said. "With this in mind I propose to establish a small advisory committee to study the relationships between the three."

He added: ". . . I would expect to give the committee enough latitude to allow it to consider seriously any reasonable modifications in our present arrangements."

What the minister had in mind was curbing unnecessary duplication of effort. For example, if the University of British Columbia stands pre-eminent in special fields such as oceanography or Slavonic studies, there seems little reason why Simon Fraser and the University of Victoria should try to match UBC.

Instead, so the thinking goes, they ought to find other areas to concentrate on.

Two Bodies

In light of subsequent developments this concern of the minister appears rather restricted. There is probably only one unanimous opinion in B.C.'s academic community, which is that the whole thing is dangerously unco-ordinated. This is what the Perry Committee has been hearing publicly and privately for the past year.

Mainly as a result of the 1962 Macdonald Report on higher education in B.C., there are two major bodies supposedly directing the destinies of B.C. universities.

One is the Academic Board for Higher Education, which has two nominees from each public university and three appointed by the cabinet. Its job is to set academic standards and advise "the appropriate authorities" on orderly academic development of the universities and regional colleges.

Financing Policy

The other agency is the Financial Advisory Board, a grants commission with the thankless task of cutting the financial pie handed to it by the government each year.

The Macdonald Report advocated a grants commission which, among other duties, would recommend long and short-term policy to the government with regard to financing, and "make a combined submission on behalf of all institutions to the provincial government for support for the operating and capital revenue of each."

A pungent opinion of the effectiveness of the two groups was voiced last February at UBC during Arts Week. As reported in a UBC newsletter, geography department head Dr. John Chapman said:

"It is probably true that no province in Canada has such an undeveloped co-ordinative and advisory structure for higher education as does B.C.

"As a consequence, we do not have effective relations with government, no effective secretariat . . . ad hoc and differential financing and only little in the way of co-ordination between the institutions, and most of that at the department level.

"In short, we do not have a higher educational system but a collection of institutions."

Even the Academic Board, a docile group not given to rocking the boat, declared in February:

". . . New institutions of higher education are being established without the benefit of a comprehensive model for a system of higher education.

Change Needed

"The tenuous co-ordination of institutions of higher education that has existed in the past can no longer serve the purpose."

The Academic Board was looking at university-college co-ordination in these remarks but they have general applicability.

Simon Fraser University recommended to the Perry Committee that the public universities be governed financially by one body, a "B.C. Commission on Universities." Each campus would retain internal autonomy and have its own senate, said the proposal by the SFU senate.

"It is time to re-work the over-all structure of the government of B.C. universities," the report said.

Chaos Coming?

In January, UBC registrar Jack Parnall predicted that the province's higher education system would break down in chaos unless it got a permanent commission to co-ordinate direction, admission policies, curriculum and financing of all post-secondary schools.

"As it stands now," he said, "one institution doesn't know what the others are doing."

The UVic board of governors proposed a "B.C. University Council" which would hold financial control of post-secondary education.

Composed of cabinet and university nominees, with power more or less in the hands of the B.C. cabinet, the council would submit an annual total universities' budget and submit budgets showing construction requirements.

While awaiting the Perry report, it's safe to guess that many educators are worried that their appeal for co-ordination may result in a different outcome.

Uproar Seen

This is the possibility that the government may turn back the clock, roll three universities into one and establish a single administration to govern them all. One knowledgeable onlooker in Victoria is already predicting this, and at UBC Dr. John Young has told the senate that he doesn't rule out the possibility of a federated university system operating under one board of governors.

Such an announcement by the government would touch off a titanic uproar. If the government could make it stick, using "economy" as the catchword, the academic community would emerge chastened and much more easily managed.

Considering the government's record for gathering and retaining power, a California-type, multi-campus, super-university dominated by the cabinet is a very real possibility.

HY-FIDELITY STRIKE

What are the facts behind the four-month-old strike by employees of Hy-Fidelity at 750 Discovery Street in Victoria?

LEGAL STRIKE:

The strike is legal. The employees are seeking their first agreement and just rights under B.C. law. So far Hy-Fi has refused to bargain in good faith.

UNION RECOGNITION:

The employees have chosen the Teamsters as bargaining agent. This is their right. The union is already in the field — it has an agreement with Mortifee-Munshaw, a similar photo processing plant in Vancouver. Here the employer refuses to acknowledge the employees' right to form a union, indeed has replaced regular employees with strike breakers.

WAGE PARITY:

Hy-Fi refuses to pay Vancouver rates, though film processing costs, so far as the general public is concerned, are the same in both cities.

WE URGE—That negotiations be initiated as quickly as possible.
—That use of strike breakers cease and former employees be hired.

LET US WORK FOR INDUSTRIAL PEACE IN B.C.

Published by the committee in support of the Hy-Fi strikers and paid for by public subscription.

Vietnam Toll Recalled

Antiwar Protests Revived By U.S. Demonstrations

From AP

Thousands of demonstrators, many wearing black arm bands bearing the number "33,000," marched in New York City Saturday in renewed protest against the Vietnam war.

The march, along with demonstrations in other cities across the country, brought an end to the tacit moratorium on antiwar protest that had marked the first weeks of the Nixon administration.

The "33,000" referred to American deaths in Vietnam. The dead exceed the number killed during the Korean War.

In Chicago, Mayor Richard J. Daley announced he was allowing an anti-war march and rally to go ahead as scheduled. Daley asked parade leaders for an orderly demonstration "so we can continue the calm in the city."

The Chicago mayor alluded to the calm following an outbreak of rock throwing and looting Thursday.

The New York protesters gathered in a drizzle, then swung out on the line of march on Sixth Avenue in gray, boggy Manhattan.

★ ★ ★

Striding out at the head of the parade was Paul O'Dwyer, unsuccessful Democratic candidate for the U.S. Senate last November, who ran as a peace candidate and who was a strong supporter of Senator Eugene J. McCarthy.

In Philadelphia, a group of about 20 anti-war demonstrators filed quietly out of a Selective Service regional headquarter, ending a 20-hour sit-in.

The demonstrators spent the night reading the names of Americans killed in the Vietnam fighting. They were allowed to remain in the building.

Daley

VANCOUVER (CP) — About 400 persons staged a quiet march of about 1½ miles through Vancouver Saturday in a demonstration of solidarity with the National Liberation Front in Vietnam.

The pro-Viet Cong group billed themselves as anti-imperialists. After hearing speeches near the United States consulate, they quietly dispersed.

About 5,000 persons were scheduled to march in Vancouver today in a protest against continuance of the Vietnam war.

Courtenay Man Remanded

COURTENAY — A Courtenay man was charged with attempted murder Thursday after shots were fired at RCMP attempting to serve an arrest warrant for a traffic violation.

Fernand G. Gagnon was remanded in custody without plea when he appeared in magistrate's court at Courtenay.

He was also charged with possession of an offensive weapon and with firing it with intent to wound.

Ottawa Befogged Over NATO

From Page 1

sion here, they're equally in the dark.

If the prime minister knows the answers to the question, he's giving nothing away.

He completely stonewalled the parliamentary press gallery, alike in his prepared statement and at his news conference.

And it may be he waited until Parliament recessed for Easter to say even the little he did about defence, on the basis that press, radio and TV can't demand answers to questions in the way a good, tough opposition in the Commons can.

Now the prime minister and his deeply divided cabinet have eight more days to come up with the questions they know they'll be asked when Parliament gets back to work April 14.

TWO ANSWERS

Meanwhile, not much use searching either the prime minister's prepared statement nor his replies to press conference questions for the answers.

This for the reason that he gave what amounted to two answers to each question.

One to soothe the doves, the other to pacify the hawks.

Sample: The NATO "phase-out" from Europe is not a pull-out from the alliance, but merely a "redeployment" of forces, to be undertaken only on "consultation" with Canada's allies.

Sample: When and if the "phaseout" comes, will it cut the strength and cost of the armed forces? The prime minister's answer to that: "Not necessarily. But it might well. This (decision) is the next step."

Sample: Might the "phase-out" from Europe turn out to be total? The prime minister's answer: "Maybe and maybe not. This is Stage Two, the decision on size and timing or the redeployment or reduction."

All these prime ministerial replies to specific questions are on the official record, released by his own office following the press conference.

ONLY A FEW

And these are only a few of the baffling contradictions the prime minister used to fend off firm answers to hard questions.

Why had it taken nine months to reach a decision, he was asked?

"Because strong men (in the cabinet) have strong views."

Did he run into "more flak" in cabinet than he expected?

"No, because I expected a great deal."

So there was conflict and division, he concedes between the cabinet hawks and doves.

Who won?

On the basis of the official record of his statement and press conference discussion, it looks like a standoff.

It's as clear as this: the prime minister says he doesn't know whether it all will end up in "escalation or de-escalation," of the size and cost of the armed forces.

World reaction:

● The U.S. state department said it welcomes Canada's decision to remain in NATO and is looking forward to consultations about the future deployment of Canadian forces.

● However, other officials said Canada's decision to reduce the size of her NATO forces in Europe likely will bring demands in the U.S. Congress for drastic reductions of U.S. troops committed to the alliance.

● In Paris, Canada's announced plans produced little or no reaction among Frenchmen who believe Europeans should be responsible for their own defence and Canadians are entitled to give top priority to the surveillance of their territory and coastline.

● British newspapers viewed Trudeau's decision with dismay. The government in London has sought to strengthen NATO and has urged Trudeau to avoid reductions which might lead other lands to consider similar action.

● In Bonn, a West German spokesman called Trudeau's plan "not opportune," but added his government would have a better view of the situation after Trudeau's ideas are put before the NATO ministerial council meeting this week.

● Italy, on the basis of past policy statements, will want any reduction in Canada's NATO forces carried out in agreement with other NATO members without causing any upset in the balance of the alliance.

● The Communist party newspaper Pravda said in Moscow Canada did not seize an opportunity to withdraw from NATO despite persistent demands by broad segments of the Canadian public. The cabinet decision, Pravda said, was seen "as a step that may have certain positive consequences in the future."

● Views of President Nixon will be spelled out Thursday on the future of NATO when he addresses a session celebrating the organization's 20th birthday.

PICCADILLY SHOPPE
1017 Government St.

In Wake of King Memorial

Curfew Aimed at Vandalism

MEMPHIS, Tenn. (AP) — A dusk-to-dawn curfew was reimposed Saturday night in Memphis, as Mayor Henry Loeb sought to curb vandalism, looting and occasional gunfire which followed the memorial march for Dr. Martin Luther King Jr.

The curfew, imposed Friday night, resulted in virtually empty streets, nonetheless, shots fired by hidden gunmen rang out, vandals smashed windows, and looters grabbed wares and fled into the darkness.

A total of 39 persons were arrested as a result of the curfew, vandalism and looting. Another 70 persons were arrested during the night.

At least two fires during the night were blamed on fire bombs.

In Nashville, police reported vandals hurled bricks and rocks through plate-glass store fronts in scattered areas, mostly Negro neighborhoods. There were no arrests and apparently no looting.

In Montgomery, Ala., Rev. Ralph Abernathy Saturday urged more than 2,000 followers of the slain Dr. King to give up ideas of a separate black nation and "work for freedom."

Abernathy, King's successor as head of the Southern Christian Leadership Conference, spoke to a rain-soaked crowd in a symbolic recreation of the Selma-to-Montgomery march King led four years ago.

It was one of many tributes staged across the nation this weekend in memory of the Negro civil rights leader who was slain by an assassin's bullet in Memphis, April 4, 1968.

In Memphis, Senator Edward Kennedy, last of the Kennedy brothers, was given a tremendous ovation at a memorial for Dr. King. Friday when he pledged to work for the elimination of racial discrimination in the United States.

Introduced by Abernathy as "the president of the poor people and the next president of the United States," Senator Kennedy urged the crowd to "work so that yesterday's dream and today's crisis will be tomorrow's opportunity.

"Let us work," he said in his short speech, "so no man be denied a job by the evil of discrimination . . .

"If I fight for these goals all my public life, there is no greater service I can do my country."

Lots of April Left for Quake

From Page 1

prophets. Others have pegged April 8 or 15 for the day of doom.

"We'll be putting up with this at least the rest of the month," he predicted. "And if by chance there happens to be a major earthquake in April, we'll never hear the last of it."

★ ★ ★

To all who call, Caltech provides the same answer: Earthquakes cannot be predicted and there is no reason to believe they are more likely to occur in April than any other time of the year.

"That satisfies some people," the Caltech official said, "but others after hearing that still demand to know the exact time and place."

There was a serious quake Friday, in southern Albania. The Yugoslav news agency Tanjug said the upheaval killed one child, injured 65 people and destroyed 1,000 buildings.

The earthquake madness even spread to B.C., where more than 60 young people danced and sang on a Vancouver beach from midnight Thursday until 1:30 p.m. Friday, waiting for the "end of the world."

The dance and singsong was organized by two students, Chris Harvey of UBC and Chris Kelly of Vancouver City College.

The two students sent out 150 invitations to friends, asking them to come to Locarno Beach at midnight Thursday, bringing "your own life preserver, boat, washtub, or ride the high tide to Pooskoopie on your surf board."

New Fishing Lines

From Page 1

sion of baselines and the marking of "fisheries closing times" to enclose larger areas will make it possible to conclude negotiations with other countries to gradually eliminate traditional fishing rights in these areas.

"Existing treaty rights will of course be respected," he said. "It is proposed, also, to maintain the present reciprocal fishing arrangements with the U.S."

It was not immediately clear from the U.S. reference whether U.S. fishing vessels would be permitted free access to newly-established Canadian fishing zones.

CLEAR CONTROL

The headland-to-headland baselines will also clearly establish Canadian political and fishing control over deep coastal inlets.

Davis said the expansion can be put into effect on the west coast right away.

Davies, home for the Easter holidays, said: "In the case of Queen Charlotte Sound, where it is not possible to close off 100 miles as internal waters, the act will be amended at the next session of Parliament to make Queen Charlotte Sound an exclusive Canadian fishing zone."

W. E. BECK, O.D.
Optometrist
EATON'S
Store Building
Victoria, B.C.
Fourth Floor, 382-7141

ALFA ROMEO
NOW AT
THREE POINT MOTORS
2620 GOVERNMENT
AT HILLSIDE
385-6737

FOR CONTINUED ACTION IN COMOX-ALBERNI
ON TUESDAY, APRIL 8TH
VOTE
DURANTE, RICHARD X

Inserted by the
Comox-Alberni Campaign Committee
110 Kingsway, Port Alberni, B.C.

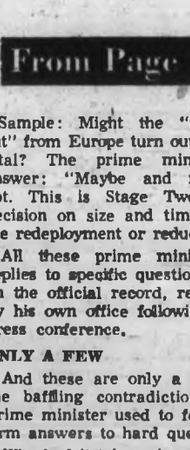
Finest
Tailoring for
Ladies' and
Gentlemen
● SUITS
● COATS
● SKIRTS
● TROUSERS

Workmanship Guaranteed
Alterations and Remodelling
● BUDGET PLAN AVAILABLE
BRITISH CUSTOM TAILORS
1311 Blanshard St. 383-2632
Open 8:30 to 5:30 Daily

Sands
MORTUARY LTD.
Since 1912

Private Chapel

Chapel of Roses
Because we care, every detail of our service is attended to personally with the comfort of the bereaved in mind.
THREE FUNERAL CHAPELS
MEMORIAL CHAPEL OF CHIMES
Victoria, B.C. Phone 383-7511
CHAPEL OF ROSES
Sidney, B.C. Phone 656-2932
CHAPEL OF HEATHER
Colwood, B.C. Phone 478-3821

GIGANTIC EASTER FACTORY PAINT SALE
EMPRESS PAINT
★ SATURDAY ★ SUNDAY ★ MONDAY ★
(Open 10 a.m. to ?)
FREE
FREE COFFEE, DONUTS AND GIFTS GALORE!
MEET THE OKDA GUYS AND GALS AND THE OLD FISHERMAN!

INTERIOR LATEX
Competitors' Price $11.25
EMPRESS FACTORY SALE PRICE $4.95

LO LUSTRE EXTERIOR PAINT
Competitors' Price $11.75
EMPRESS FACTORY SALE PRICE $5.95

PORCH AND FLOOR ENAMEL
Competitors' Price $12.65
EMPRESS FACTORY SALE PRICE $7.15

25,000 DOLLAR DAY COUPONS NOT ACCEPTED ON THIS SALE!
● Empress Paints Factory Store, 151 Terminal Ave., Nanaimo.
(A division of Empress Paint)
● Crestone Distributors Ltd., 151 Jubilee, Duncan.
(A division of Empress Paint)
● Satellite Industries Ltd., 2527 Bevan, Sidney.
(A division of Empress Paint)
● Len Glancy, Paints and Wallpaper, 1116 Blanshard.
(A division of Empress Paint)
● West Brooke Distributors, 738 Goldstream Ave.
(A division of Empress Paint)
EMPRESS PAINT Ltd.
720 MARKET ST. "The Most Colorful Business in Town" Phone 388-6285

TUESDAY-WOODWARD'S 1.49 SALE DAY

Only First Quality Merchandise Sold in Woodward's Regular Departments . . . No Substandards or Factory Rejects

STORE HOURS 9:30 to 6 P.M. CLOSED MONDAY

WOODWARD'S GREAT ONE PRICE SALE DAY

Featuring exceptional values in practical merchandise for your everyday needs. The bargains on this page have been carefully selected to help you save, and there are many other 'Not Advertised' specials throughout the stores.

AMPLE FREE PARKING

SORRY! NO PHONE, MAIL OR C.O.D. ORDERS PLEASE

OFTEN COPIED - NEVER EQUALLED - WOODWARD'S, THE ORIGINAL 1.49 DAY

DRAPERIES

36" COTTON AND SACKCLOTH PRINTS—Attractive designs to suit your decor. Good selection of colours and prints — 2 yards 1.49
45" PLAIN FABRIC—Antique satin acetate in decorator plains and brightly-coloured cotton — 1 yard 1.49
48" PRINTED FABRICS—A bright selection of floral and modern designs in cotton and hopsacking — 1 yard 1.49
PLEATER KITS—For wall and ceiling, to make 4" pleated headings. 3½ yards tape, 10 hooks, four end pins. Each — 1.49
I-BEAM TRACK—Package contains two 4' lengths of track complete with runners, supports and stops. Each — 1.49
ASSORTED CUSHIONS—Good range of accent colours, variety of fabrics. Each — 1.49
36" COLOURED BURLAP—Multi-use, good colour range — 2 yards 1.49
TERYNET PANELS—Smart white net panels; washable, drip-dry; 42"x81". Each — 1.49
44" FLOCKED DACRON—Various designs in washable dacron for any decor — 1½ yards 1.49
45" DRAPERY LINING—Ecru and white sateen to protect your drapes — 2 yards 1.49
45" NOVELTY PRINTS—A colourful range of floral and novelty prints — 1½ yards 1.49
PLASTIC SHOWER AND WINDOW CURTAINS—Colourful and durable plastic to give attractive bathroom combination. Shower, 72"x72". Each — 1.49 Window, 34"x48". Each — 1.49
PLAIN VINYL REPLACEMENT FOR ALUMINUM CHAIRS—With nylon cord, in yellow or green. Three-piece kit — 1.49

Woodward's Draperies, Second Floor

WOOL AND ART NEEDLEWORK

WOODSONIA BABY YARN—Three-ply, nylon-reinforced; also in silk and wool. White and pastels. Approx. 1-oz. ball — 4 for 1.49
WOODSONIA CRIMPSET—Three-play, 100% nylon, good colour range. Approx. 1¾-oz. ball — 4 for 1.49
WESTERN 100% WOOL—Four-ply, knits to all worsted patterns. Plain shades, also marls and heather. Approx. 1-oz. ball — 5 for 1.49
THUNDERBIRD—Indian-type wool; 4-ply, 100% wool, shrink-resistant. Plain shades and marls. Approx. 4-oz. skeins — 2 for 1.49
DOMINO CROCHET COTTON—In white and ecru. Sizes 10, 20, 30 — 4 for 1.49
APACHE—Four-ply, 100% wool. Bulky type, knits to Indian sweater patterns. Good choice of colours. Approx. 1-oz. ball — 5 for 1.49
WOODSONIA BLEND—Three-ply wool and rayon, reinforced with nylon. Approx. 1-oz. ball — 5 for 1.49
WOODSONIA SPORTS YARN—Machine-washable and dryable. Beautiful colour range. Approx. 1-oz. ball — 4 for 1.49
BIRD HOUSES AND FEEDERS—Kits pre-cut, ready to assemble. Each — 1.49

Woodward's Wool and Art Needlework, Second Floor

SPORTING GOODS

BIKE TIRES—28x1¼, 26x1¾, 24x1¾ — 1.49
BIKE TUBES—28x1¼, 26x1¾, 24x1¾ — 2 for 1.49
SPORTS BAGS—For gym strip, with full zipper shoe pocket — 1.49
ROD HOLDERS—Curly style, port and starboard — 1.49
GOLFERS' ASHTRAYS—Black case with glass tray — 1.49
GOLF BALLS—Canadian-made by Campbell — 4 for 1.49
TACKLE BOXES—Plastic, with tray — 1.49
COOLER—Strong, lightweight — 1.49
PLASTIC TARPS—9x12 heavy plastic — 1.49
TENNIS RACQUET — 1.49
TENNIS BALLS — 5 for 1.49

Woodward's Sporting Goods, Main Floor

CAMERAS

WOODWARD'S BLACK AND WHITE FILM—126 For all instamatic and cartridge-type cameras — 3 for 1.49
CAMERA CASE—Holds most smaller cameras, with room for film and flash. Each — 1.49
DUO-8 SPLICER—Tape splicer for Super 8 and regular 8 films, with tapes — 1.49
WOODWARD'S BLACK AND WHITE FILM—In popular sizes: 120-620-127. High speed, high quality — 6 for 1.49
SLIDE TRAY—Universal type, fits most projectors. Holds 40 slides — 4 for 1.49

Woodward's Cameras, Main Floor

FLOOR COVERINGS

COTTON SCATTER MATS—Plush pile, fringed edges, latex-backed. Approx. 18"x32". Assorted colours. Each — 1.49
OVAL BRAIDED MATS—Nylon blend, tightly-braided, reversible. Brown, gold, green or red. Approx. 18"x30". Each — 1.49
27" JUTE RUNNERS—Tightly-woven, reversible. Green, gold, red. Approx. 27" wide. 1½ lineal yards — 1.49
PATCH MATS—Foam-backed, broadloom ends. Serged-edged. Approx. 18"x27". Each — 1.49
RUBBER STAIR TREADS—Black rubber, moulded and corrugated. 7"x15" — 5 for 1.49
CAR CARPET—Approx. 40" wide, loop pile. Assorted colours. Lineal yard — 1.49
RUBBER WELCOME MAT—Black, green or red. Approx. 16"x25". Each — 1.49

Woodward's Floor Coverings, Second Floor

MEN'S FURNISHINGS

WOODSONIA BRIEFS—Double-seat briefs in strong rib cotton. Elastic waist. Sizes 30-44 — 2 for 1.49
WOODSONIA VESTS—Vests to match briefs in sizes S.M.L.XL — 2 for 1.49
WOODSONIA BOXER SHORTS—Sanforized cotton elasticized waist. Assorted patterns. S.M.L.XL — 2 for 1.49
WOODSONIA T-SHIRTS—Pre-shrunk combed cotton in white. Nylon reinforced neck band, tapered shoulder seams. Interlock knit. S.M.L — 2 for 1.49
SWEAT SHIRTS—Fleece lined cotton, long and short sleeves, crew neck. Sizes S.M.L.XL — 1.49
WOODSONIA ANKLE SOCKS—100% nylon or wool blend. Good colour selection. One size fits 10-12 — 2 for 1.49
WOODSONIA SPORT SOX—Stretch ankle sock in good colour selection. Sizes 10-12 — 2 for 1.49
WOODSONIA SPORT SHIRT—Long and short sleeve in fancy patterns, completely washable. Sizes S.M.L.XL — 1.49
WOODSONIA S/S DRESS SHIRT—White soft collar. Sizes 15-17 — 1.49
WOODSONIA HANKERCHIEFS—Good quality cotton — 12 for 1.49
MEN'S GARMENT BAGS—Suitable for 2 or 3 suits. Zipper front — 2 for 1.49
WORK SHIRTS—Good quality drill. Sizes 15 to 17 — 1.49
WORK SOCKS—Wool work socks in 2 lb. weight. Sizes 10 to 12 — 2 pair 1.49
MEN'S VINYL RAINCOATS—Lightweight and waterproof. S.M.L.XL — 1.49
MEN'S VINYL RAINSUITS—Pants, jackets, hoods, in safety orange. Set — 1.49
MEN'S BLACK UMBRELLAS—Standard size, manual openings — 1.49

Woodward's Men's Furnishings, Main Floor

MEN'S AND BOYS' SHOES

MEN'S AND BOYS' ATHLETIC FOOTWEAR—Lace-to-toe canvas boots or oxfords. Colours black or white. Cushioned insoles. Moulded outsoles. Boys' sizes 11-5, men's sizes 6-12 — 1.49
MEN'S TRAVEL SLIPPERS—Handy vinyl slippers with matching zippered pouch — 1.49
MEN'S AND BOYS' CORDUROY SLIPPERS—Everett type slippers with corded uppers. Soft chrome leather soles. Boys' sizes 1 to 5, men's sizes 6 to 12 — 1.49
MEN'S AND BOYS' VINYL SLIPPERS—Pliable uppers with soft padded soles and heels. Boys' sizes 1 to 5. Men's sizes 7 to 11 — 1.49
MEN'S STRETCHEE TOE RUBBERS—Stretch type toe rubbers. Fits mogi style of shoe. Black — 1.49

Woodward's Men's Shoes, Main Floor

HARDWARE AND GARDEN NEEDS

WOODWARD'S FISH FERTILIZER — 84-oz. size. 5-2-2 Emulsion. 100% organic. Ideal for everything that grows — 1.49
WOODWARD'S VELVET GREEN GRASS SEED—2 lbs. No. 1 mix of fescue, colonial bent and Kentucky blue grasses — 1.49
CEDAR TUBS—10" step-down style octagonal cedar tubs. Brass banded — 1.49
MOSS KILLER—Hydrated Ferrous Ammonium Sulphate. 7-0-0. Kills moss in lawns and on roofs. Helps feed the grass — 10 lbs. 1.49
CERAMIC TILE — 1"x1" tile in approximately 1 square foot sheets. Five colours to choose from — 1.49
SAWHORSE BRACKETS—Heavy gauge steel. For sawhorse, ping-pong tables, etc. Set of 2 — 1.49
BONE MEAL—12 lbs. of bone meal. Granular fertilizer. Ideal for lawn, garden, shrubs and bulbs — 1.49
"AQUA THRUST" FORCE CUP—Professional type plunger for hard-to-move stoppages — 1.49
12' FOLDING FENCE—12' length of green baked enamel finish folding fence. Scroll top design — 1.49
WEEDAWAY 2-4-D—32 fluid oz. tin. Controls most broad-leaved weeds — 1.49
BAMBOO LAWN RAKES—18" "Kimura" style fan, strong tines, reinforced head — 1.49
50' HOSE—7/16" x 50', green clear plastic with die-cast couplings — 1.49
META SLUG BAIT—Attracts slugs from all parts of the garden and lawn . . . and kills them — 6 lbs. 1.49
AQUA GUN—Squeeze for any spray, lock and reset spray automatically . . . instant shut-off. Standard hose thread — 1.49
PLASTIC TARP—For home or camp. 9'x12' — 1.49
GRASS SHEARS—Your choice of serrated, notched style shears with rubber grip or vertical action, one-hand grass shear — 1.49
PLASTIC WATERING CAN—One-piece molding, 2-gallon plastic watering can — 1.49
CARPENTER'S SQUARE—Fully marked, high quality — 1.49

Woodward's Hardware, Main Floor

BOYS' WEAR

WOODSONIA LONG PANTS—In cotton blend twill with ½ boxer waist; in brass, loden and beige. Also available in blue denim. Sizes 4-12 — 1.49
WOODSONIA KNIT SHIRTS—Permanent press cotton in plains. Short sleeves. Sizes 4-18 — 1.49
SWEAT SHIRTS—Long or short sleeve sweat shirts in blue, green, gold and white. S.M.L.XL — 1.49
WOODSONIA SPORT SHIRTS — Long and short sleeves, in plains and checks. Button-down collar. Sizes 8-16. Cotton flannel in checks. Sizes 8-14 — 1.49
WOODSONIA BOYS' UNDERWEAR—Briefs and vests in 100% cotton knit. S.M.L.; for 8-16 and 4-6x. Pack of 3 — 1.49
WOODSONIA BOYS' SOCKS—Your choice of terry, wool/nylon, cotton/nylon with cushion sole or 100% nylon. Sizes 6-10 — 3 pair 1.49
WOODSONIA WHITE T-SHIRTS—All cotton with nylon reinforced neck, short sleeves. Sizes 4-18 — 2 for 1.49
WOODSONIA PYJAMAS—Choice of broadcloth. Sizes 8-16. Or flannelette in assorted patterns and colours. Sizes 4-16 — 1.49
SHORT PANTS—Popular jean style in cotton twill, assorted colours. Sizes 8-16 — 1.49

Woodward's Boys' Wear, Main Floor

GIRLS' WEAR

STRETCH TERRY SLEEPERS—Snap front and leg. Sizes M.L. — 1.49
INFANTS' CRAWLERS—Sizes 12-18 24 months — 1.49
JAMAICA SHORTS—Stretch. Sizes 7-14 — 1.49
GIRLS' BLOUSES—Latest styles and colours. Sizes 7-14 — 1.49
SHORT SLEEVE CREW NECK T-SHIRT—Sizes 4-6x — 2 for 1.49
INFANTS' SHORT SLEEVE SNAP-SHOULDER CREW NECK T-SHIRT—Assorted patterns and plain. Sizes 2-3x. 2 for 1.49
ASSORTED SHORT SLEEVE T-SHIRT—Sizes 2-3x — 2 for 1.49
STRETCH NYLON SHORTS—Assorted colours. Sizes 4-6x — 1.49
FLANNELETTE PYJAMAS AND GOWNS—Broken sizes — 1.49
SLIMS—Plains and prints. Assorted colours. Sizes 4-6x — 1.49
PERMANENT PRESS SHORTS—Also terry. Sizes 3-6x — 1.49
P.J.'s AND GOWNS—100% cotton. Assorted patterns. Sizes 2-6x and 8 to 14 — 1.49
GIRLS' COTTON SLIPS—Broken sizes — 1.49
BRIEFS, COTTON OR RAYON—Sizes 2-6x — 5 for 1.49 Sizes 8-14 — 4 for 1.49
STRETCH NYLON TIGHTS—Sizes 7-9, 10-12, 12-14 — 1.49

Woodward's Girls' Wear, Main Floor

GIRLS' HOSIERY

GIRLS' AND CHILDREN'S STRETCH NYLON ANKLE SOCKS—Assorted colours. Sizes 6-7½, 8-9½, 8½-11 — 4 for 1.49
BERMUDA KNEE HIGHS—100% nylon. Sizes 6-7½, 8-9½, 8½-11 — 2 for 1.49

Woodward's Girls' Hosiery, Main Floor

LADIES' AND CHILDREN'S SHOES

LADIES' AND TEENS' SNEAKERS—Many colours and materials to choose from. Pair — 1.49
LADIES' SANDALS—Strap vinyl style. Many colours to choose from. Pair — 1.49
LADIES' SLIPPERS—Assorted styles and colours in the group. Pair — 1.49
CHILDREN'S RUNNERS—Red and navy — 2 pair 1.49
CHILDREN'S RUNNERS—Sturdy outdoor style in red and navy plaid. Pair — 1.49
LADIES' STRETCHIE MOCCASINS—Bone, white, watermelon, yellow. Pair — 1.49
LADIES' TERRYCLOTH MULES—Ideal slipper for around the house. Assorted colours. Pair — 1.49

Woodward's Ladies' and Children's Shoes, Main Floor

LINGERIE AND FOUNDATIONS

SHIFTS—Colourful cotton shifts in classic stylings. A variety of prints. Zip back opening. S.M.L. Each — 1.49
COTTON SLEEPWEAR—Waltz gowns and baby dolls. Soft and bright, plain and printed. S.M.L. Each — 1.49
ARNEL SLIPS—Well cut with lace or embroidery trim, shadow panel in white or pastels. Average, 34-42; Mini, 32-36. Each — 1.49
NYLON BRIEFS—Lace and applique trims, elastic legs, white and colours — 3 for 1.49
QUALITY BRIEFS—Well cut for luxury and comfort. Elastic leg. Satin finish or Harvey Woods nylon tricot with lace trim. White or pastels — 2 for 1.49
OUTSIZE PANTIES—Elastic banded or flared leg in shantung rayon. White, aqua or pink — 2 for 1.49
HALF SLIPS AND PETTIPANTS—Arnels with lace trim, white and pastels. Also perma-press half-slip in fortrel and cotton. White. Average, S.M.L.; petite, S.M.; pettipants, S.M.L. Each — 1.49
CONTOURED OR PLAIN BRAS—Contoured bras in cotton and satin. White, 32-38 — 2 for 1.49
PLAIN AND CONTOURED BRAS—Plain all-lace bra, adjustable straps. White, maize or pink. Kodel contouring in lace or cotton. Stretch straps. White. 32-38. Each — 1.49
LYCRA GIRDLES—Pull-on with satin front panelling in white. Panty type in white. Each — 1.49
OUTSIZE GIRDLES—Latex stretch pull-on. White, 32-40. Each — 1.49
GARTER BRIEF—Nylon stretch lace garter brief—to hold up panty hose just detach the garters. White, pink, skintone. S.M.L. Each — 1.49

Woodward's Lingerie, Main Floor

WATCH BRACELETS AND ACCESSORIES

WATCH EXPANSION BRACELETS—For men, women, boys and girls; in yellow or white. Free fitting — 1.49
RONSON-MAKE "TYPHOON" LIGHTERS—Sturdy, will not blow out — 1.49

Woodward's Watch Bracelets and Accessories, Main Floor

HOSIERY

PANTY-HOSE—Satisfactory fit in petite, average, long and extra long. Colours, blonde and tangio. Pair — 1.49
CANTRECE HOSIERY—Sheer, smooth fitting stretch. Sizes 8½-9, 8½-10, 10½-11 — 2 pair 1.49
MICRO MESH SEAMFREE HOSIERY—Comfortable fitting. No seam seam in foot. Sizes 8½-11½ — 3 pair 1.49
UMBRELLAS—Colourful covers with sturdy frames. Each — 1.49
APRONS—Colourful cotton prints. Attractive protectors — 2 for 1.49

Woodward's Hosiery, Main Floor

DRESS FABRICS

45" SHEATH LINING—For all your sewing needs — 2¼ yards 1.49
36" BROADCLOTH—Extra fine, firmly woven cotton — 2¼ yards 1.49
45" GINGHAM—For dresses, blouses, etc. Yellow, pink, red, black, blue, turquoise — 2¼ yards 1.49
36" DOTS AND STRIPES—Fine firmly woven broadcloth for children's and adult fashions — 1½ yards 1.49
45" SPORTS COTTON — For sportswear, summer suits, jumpers and playwear. Yard — 1.49
45" LINTEX LINEN PRINTS—Florals or geometrics. Linen-weave rayon. Yard — 1.49
45" SEERSUCKER — Arnel and cotton. Wash 'n' wear, wrinkle resistant fabric for suits, dresses, blouses and sportswear. Yard — 1.49
45" PERMA PRESS CHAMBRAY — Polyester and cotton. Machine washable, no ironing. Co-ordinated plains, checks and stripes. Yard — 1.49
45" MORNING GLORY CREPE AND KOOLETTE VOILE—100% Celanese acetate in beautiful designs and colour blendings that co-ordinate with Koolette printed sheers. Yard — 1.49
45" LINEN CHECKS AND SUNSET LINEN—Beautiful range of spring shades for suits, dresses and sportswear. Yard — 1.49
36" SAILCLOTH—Paisleys, neat florals and conventionals — 1½ yards 1.49
45" PLAYMATE POPLIN—All cotton in prints and co-ordinating plains for ladies' and children's sportswear — 1½ yards 1.49
36" COLONIAL PRINT—Fashion colours in a wide choice of lovely prints — 2 yards 1.49

Woodward's Dress Fabrics, Second Floor

APPLIANCE ACCESSORIES

HOOVER VACUUM BAGS.— To fit Constellation upright and dial-a-matic models — 2 pkgs. 1.49
EUREKA VACUUM BAGS—To fit most models — 2 pkgs. 1.49
LEWYT VACUUM BAGS— — 2 pkgs. 1.49
ONE PAIR DE LUXE LAMBSWOOL PADS—Plus one pair felt pads OR pair steel wool pads — 1.49
RECORD CARRYING CASE—Holds fifty 45 RPM's — 1.49
RECORD RACK—Hold 50 LPs — 1.49
AMPEX RECORDING TAPE—1,200 ft. individual box — 1.49
MAILING TAPES—225 ft. each — 3 for 1.49
CASSETTE TAPES—C60, 1 hour — 1.49
STURDY CANVAS LOG CARRIER—Each — 1.49
STEREO LP RECORDS — 2 for 1.49
HARMONICA—Good tone — 1.49
CHILDREN'S LP RECORDS — 1.49
FURNACE FILTERS—Popular sizes — 3 for 1.49

Woodward's Appliances, Second Floor

TOYS

BATTERY-OPERATED TRUCKS — Ever-popular grader, power clam and cement mixer. Each — 1.49
HEAVY METAL TRUCKS—Sturdy metal Buddy L trucks. Your choice of dump, firetruck. Each — 1.49
MATCHBOX TOYS—Fine quality die cast miniature cars and trucks. Authentic design — 5 for 1.49
COLOGNE DOLLS—Perfume scented dolls in perfume bottles. Easy to remove for play. Assorted dolls — 2 for 1.49
MACHINE GUNS—Battery-operated gun with flashing light at end of barrel. Complete with scope — 1.49
VANITY SET — Comes with mirror, brush, combs and trinket box. Choice of pink or blue. Each — 1.49
LAWN MOWER—Just right for the little helper around the house. Each — 1.49

Woodward's Toys, Main Floor

PAINTS

WOODSONIA PAINT — Flat and semi-gloss latex, semi-gloss enamel, interior cement latex paint, interior and exterior porch enamel, exterior oil and latex paint, interior clear gloss and satin polyurethane. Primers, primer-sealers and undercoats. Quart — 1.49
BLENDED BRISTLE PAINT BRUSHES—2", 2½", 3", 3½", 4". Each — 1.49
7" PAINT ROLLER SET — 1.49
PLASTIC DROP SHEETS—Size 8'x12'. 1 mil — 3 for 1.49

Woodward's Paints, Main Floor

CHINA

CUPS AND SAUCERS—Bone China from England. Assorted dainty decors. Gold trim. Add to your collection. Each — 1.49
ARTIFICIAL FLOWERS AND FOLIAGE — Colourfast, washable, realistic.
Tulips — 12 for 1.49
Daffodils — 18 for 1.49
STEMWARE—Sparkling glass from Belgium. Gold banded. Three styles to choose from . . . Any 3 for 1.49
TEAPOT—6-cup English teapot. Various decors. Good pouring spout — 1.49
WOODROSE DINNERWARE
Covered sugar — 1.49
Platter — 1.49
Soups — 3 for 1.49
Salad Plates — 4 for 1.49
Oatmeals — 4 for 1.49
Boat Stand — 2 for 1.49
Cups and Saucers — 2 for 1.49
Dinner Plates — 2 for 1.49
Creamer — 2 for 1.49
Bread and Butter Plates — 6 for 1.49
Fruits — 6 for 1.49
Open Vegetable — 2 for 1.49
SPICE RACK—Single tier — 1.49
JUBILEE GLASS SETS—Avocado — 1.49
CREAM AND SUGAR ON TRAY—Fine bone China from England. Dainty decors. Gold trim — 1.49
FASCINATION COFFEE SPOONS — 6 for 1.49
HONEY POT ON TRAY—Fine English bone China. Floral decor, gold trim — 1.49

Woodward's China, Main Floor

HOUSEWARES

BATH TUB SET—Handy rack for bath tub accessories, plus brush set — 1.49
THREE-PIECE KITCHEN SET — Includes drain tray, cutlery tray and dish drainer. Set of three — 1.49
ENAMEL ROASTER—GSW quality, baked-on enamel. With cover. Each — 1.49
ALUMINUM COOKWARE—Tea kettle, 2-pint saucepan, 7-cup percolator. Each — 1.49
PLASTIC PAILS—Nine-quart capacity, assorted colours — 2 for 1.49
CAKE TRAY—Large, crystal plastic tray with high-domed cover. Each — 1.49
LIGHT GLOBES—Dependable Canadian globes: 40, 60, 100-watt — 10 for 1.49
CLEANING AIDS—Corn broom, dust mop, sponge mop. Each — 1.49
KING-SIZE TV TABLES—Assorted patterns. Each — 1.49
KITCHEN TOOLS—Stainless steel with decorated handles, assorted styles — 4 for 1.49
NINE-PIECE SALAD SET—10" bowl, six individual bowls, plus servers. Set — 1.49

Woodward's Housewares, Main Floor

AUTO ACCESSORIES

WEDGE CUSHIONS—Foam-filled, size 18"x15" — 1.49
KOOL CUSHION—Wire coil inner springs allow air to circulate between driver and upholstery. Each — 1.49
WASH BRUSH—Non-scratch bristles. Fits garden hose — 1.49
NENETTE POLISHER—Dust-absorbing, cleans as it polishes — 1.49
TURTLE WAX AND CLOTH—16-oz. liquid wax and polishing cloth — 1.49
SNACK TRAY—For picnics, etc. Fits on transmission hump — 1.49
MAGNETIC FLASHLIGHT—With batteries. Sticks to dash or fender — 1.49
OIL TREATMENT—"King of the Road." For better performance — 2 for 1.49
TISSUE DISPENSER — Self-adhesive, plastic with extra tissues for your car. Each — 1.49
LITTER BIN—Fits on transmission hump, keeps car tidy — 1.49
GLO KEY CASE—Four-hook with key-hole, light and battery — 1.49

Woodward's Auto Accessories, Main Floor

FREE CUSTOMER PARKING

STATIONERY, NOTIONS

GARMENT BAG—With quilted front and top panels. 57" long, 42" wide, with zipper — 1.49
PANT AND SKIRT HANGER—Vice grip for pants and skirts. Your choice — 4 for 1.49
COMBINATION HANGER—Heavy hardwood central section with vice grip for pants or skirts — 2 for 1.49
SHOE BAG—Rubberized shoe bag, 12 pockets — 1.49
IRON PAD SET—Gives you smooth ironing. One pad and one silicone cover — 1.49
PINKING SHEARS—For all your sewing needs — 1.49
AI-RONS—Colourful cotton prints. Attractive protectors — 2 for 1.49
PENCIL POUCH—With 24 Canadian colour pencils — 1.49
BONB TYPING PAPER—Fine bond, letter-size, for school or office — 2 for 1.49
YELLOW SECOND SHEETS—For practice typing or scratch paper. 500 sheets — 2 for 1.49
GIANT WRITING PADS—Large, economy size — 4 for 1.49
BLUE-LINED ENVELOPES—No. 8 cheque size for home and office. 200 per pack — 2 for 1.49
GIANT REFILLS—8½x11, standard three-hole looseleaf paper; narrow, wide, plain or college — 2 for 1.49
DUO-TANG ASSIGNMENT COVERS—Holds standard three-hole, looseleaf paper: seven assorted colours — 2 for 1.49
STAPLES AND STAPLER — 1.49
WALL PENCIL SHARPENER—For home or office use — 1.49
SEE TABS—Woodward's super see tabs with fact-finders on the back. Five books per pack. narrow or wide ruled — 2 for 1.49
PLAYING CARDS—Double-deck, plastic-coated with picture backs — 1.49
PAPERMATE SET—In assorted colours, ballpoint plus nylon tip pen — 1.49

Woodward's Stationery and Notions, Main Floor

LINENS AND DOMESTICS

TOWELS—Your choice of floral, stripe or plain. Bath 2 for 1.49 Hand 4 for 1.49 Wash 8 for 1.49
TOWELS—In better quality jacquard weave. Five decorator colours. Bath 1.49 Hand 2 for 1.49 Wash 4 for 1.49
PILLOW CASES—Wabasso Gold Seal. Pair — 1.49
TABLECLOTHS—Several attractive prints. Approx. 51"x51". Each — 1.49
TEA TOWELS—Choice of cotton, linen or terry — 3 for 1.49
PILLOWS—Choice of feather or foam filling. Each — 1.49
COTTON SHEETS—39"x76". Fitted. Each — 1.49
COTTON PILLOW PROTECTORS—Zip closing — 2 pair 1.49
COTTON DISHCLOTHS—In a check or stripe. Package of eight — 1.49
APRON SETS—Linen apron and tea towel or cotton terry sets with matching pot holders or tea towels. Set — 1.49
BEACH TOWELS—Bright new summer prints. Each — 1.49
PLACE MATS—Two attractively woven styles in a wide colour range — 2 for 1.49
LINEN TEA TOWELS—Attractive striped design — 4 for 1.49

Woodward's Linens and Domestics, Second Floor

DRUGS AND COSMETICS

COLGATE 100 ORAL ANTISEPTIC—For bad breath and sore throat due to colds. 17-oz. size — 2 for 1.49
WOODWARD'S SHAMPOO—Creme Rinse, Castile, Protein Egg — 2 for 1.49
RIGHT GUARD AEROSOL DEODORANT—13-oz. — 1.49
WOODWARD'S FOAMING BATH OILS—Assorted fragrances — 2 for 1.49
WOODWARD'S SANITARY NAPKINS—60s — 1.49
WOODWARD'S MOUTH WASH—Red, amber and blue — 3 for 1.49
COLGATE, ULTRA BRITE, PEPSODENT AND FACT TOOTHPASTE—Family size — 2 for 1.49
WOODWARD'S VALU-PACK RUBBER GLOVES—Two pair per pack — 1.49
WILKINSON STAINLESS STEEL BLADES — 3 for 1.49
BAN—Super dry, antiperspirant spray deodorant. 4-oz. — 2 for 1.49
MENNEN—PROTEIN 29 HAIRDRESSING—Creme or Gel. 4.5-oz. — 2 for 1.49

Woodward's Stores (Drugs) Ltd., Main Floor

COSTUME JEWELLERY

BEADS AND EARRINGS—Single and numerous strands of beads. All the new spring colours. Earrings to match. 4 for 1.49
PIERCED EARRINGS—14 kt. earwires in studs, drops and hoops in all the latest designs and colours. Pair — 1.49
FLOWER PIN SETS—Colourfully enamelled flower pins and earrings to match. Set — 1.49
SWINGING EARRINGS—Large and small in all colours including crystal. Pair — 2 for 1.49

Woodward's Costume Jewellery, Main Floor

FURNITURE AND LAMPS

BRASS MAGAZINE RACK—Walnut-finished handle — 1.49
BOUDOIR SHADES—In assorted colours — 2 for 1.49
TRILITE AND TABLE LAMP SHADES—Each — 1.49
RED LAMPS—Clip-on style in pink, blue and white. Each — 1.49
ASSORTED LAMP BASES—Each — 1.49

Woodward's Furniture and Lamps, Second Floor

CANDY

Pascall's White Heather Chocolates and Caramel Assortment or Urney's Orchid All Chocolate Assortment—plus one 10¢ Chocolate Bar. Your choice — 2 lbs. 1.49
1 lb. Gilda Assorted Fruit Drops, 1 lb. Jelly Beans, 1 lb. Licorice Delight, 1 lb. Assorted Ju Jubes — 4 lbs. 1.49
Bluebird 1½-lb. Brazil Nut Slab Toffee—plus two 10¢ bars — ALL FOR 1.49

DAIRY

8-oz. New Zealand Smoked Cheese, 2-lb. Woodward's Supreme Cheese Slices ALL FOR — 1.49

BAKERY

2 Danish Pastry, 1 Jelly Roll, 1 White Layer. ALL FOR — 1.49
1 Coffee Cake, 1 Madeira Cake, 1 pkg. Chocolate Brownies. ALL FOR — 1.49
½ Sultana Cake or ½ Cherry Cake. YOUR CHOICE — 2 for 1.49

PRODUCE

ORANGES—Arizona No. 1 Valencias. Large size — 4 doz. 1.49
GRAPEFRUIT — Arizona No. 1 Sunkist, white — 2 8-lb bags 1.49
APPLES — Newtons, Winesaps, Delicious. 12-lb. bag — 1.49

GARDEN CENTRE

EVERGREENS — Collection of Junipers including Hetzi, Tamariscifolia, Irish Juniper, Thuya Pyramidalis, Green Sabina, Blue Sabina, Pfitzer Compacta and others. One-gallon container. EACH — 1.49

MEAT

2 lbs. Hamburger, 2 lbs. Skinless Sausage. ALL FOR — 1.49
1-lb Sliced Side Bacon, 8-oz. Sliced Chicken Loaf, 8-oz. Sliced Savory Loaf. ALL FOR — 1.49
2 lbs. Pork Chops — 1.49
Two 8-oz. pkgs. Ham Steaks — 1.49
10 4-oz. Beef Steakettes. ALL FOR — 1.49

GROCERIES

2 tins Woodward's Cut Green Beans, 2 tins Aylmer Fancy Cut Wax Beans, 2 tins Woodward's Cream Corn, 2 tins Woodward's Green Peas, 2 tins Sun Ray Beans with Pork — 10 14 fl. oz. tins 1.49
PICNIC DRINKS—Grape, Apple, Orange. 48 fl. oz tin — 6 tins 1.49
1 tin Woodward's Crushed Pineapple, 14 fl. oz.; 2 tins California Apricots, halves, 14 fl. oz.; 2 tins Hunt's Fruit Cocktail, 14 fl. oz.; 1 tin Woodward's Peaches, halves, 14 fl. oz.; 1 tin Woodward's Mandarin Orange Slices, 10 fl. oz. — 7 tins 1.49
1 jar Miracle Whip Salad Dressing, 32-oz.; 2 tins Woodward's Sockeye Salmon, 7¾-oz. ALL FOR — 1.49

We Reserve the Right To Limit Quantities

Nixon Reduces Tax On Firms Overseas

Nixon

KEY BISCAYNE, Fla. (UPI) — President Nixon, declaring it was time to "stop treating symptoms and start treating causes," Saturday ordered a reduction in the tax on U.S. firms operating overseas in a move to solve the American balance of payments problem.

Nixon signed the executive order fixing the rate of the interest equalization tax on acquisitions of foreign stock at 11.25 per cent and the rates on acquisitions of foreign debt obligations on a sliding scale from 0.79 per cent to 11.25 per cent. The new rates represent a reduction in the annual interest charge of half a per cent.

The new rates go into effect today.

In a lengthy statement accompanying the executive order Nixon said "the problem of regaining equilibrium in the U.S. balance of payments cannot be solved with expedients that postpone the problem to another year. We shall stop treating symptoms and start treating causes, and we shall find our solutions in the framework of freer trade and payments."

FUNDAMENTAL ECONOMICS

Nixon said "fundamental economics" call for the creation of conditions to make it possible to re-build the U.S. trade surplus and an ultimate dismantling of the "network or direct controls which may seem useful in the short run but are self-defeating in the long run."

The president said the U.S. balance of payments showed a surplus last year but that the surplus included "an unusually high and probably unsustainable capital inflow."

The president said the U.S. trade surplus which reached a peak of $6.5 billion in the mid-1960's had all but disappeared and that it must now be re-built.

To accomplish the re-building, Nixon cited the following actions had been taken:

● A tentative export goal of $50 billion by 1973. This compared with 1968 exports of about $34 billion.

● Work with major trading partners abroad to insure that U.S. products receive a fair competitive reception as a result of legitimate trade policies.

● Work with overseas allies to insure that the balance of payments burden of providing for the common defence is shared fairly.

● Encouragement of more foreign travel to the U.S.

● A complete review of U.S. regulations and tax policy to assure that foreign investment in the U.S. is not discouraged.

● Continued work with friendly nations abroad to strengthen and improve the international monetary system.

To further accomplish his goal, Nixon said he had already started to dismantle the direct controls involved in the balance of payments problem.

Specifically, he said, he had first reduced the interest equalization tax. He also has approved recommendations to somewhat relax the foreign direct investment program to the commerce department and had also been informed by the Federal Reserve Board of modifications in the federal reserve program which will provide more flexibility for commercial banks in their financing of U.S. exports.

Five-Acre 'Greenhouse'

Faced by more than 300 inches of snow during winter months at Mica damsite, north of Revelstoke, construction problem was solved by wooden frame covered in plastic, resembling a greenhouse, as five-acre job continued.

Pleas Free Cargo To Alaska

SEATTLE (AP) — About 500 vans of Alaska-bound cargo, tied up on docks here since March 17 in a longshoremen's dispute, have been cleared for shipment on an emergency basis.

The International Longshoremen's and Warehousemen's union, in response to pleas from Alaska, freed boycotted vanships operated by Alaska Steamship Co. and Sea-Land Service.

A Sea-Land spokesman said the vanship Anchorage, with about 300 vans and supplies aboard, was to depart late Saturday for Anchorage.

Alaska Steamship said its vanliner barge 275, carrying about 175 vans, would be ready to sail sometime Sunday.

The emergency concessions were negotiated Saturday in talks between vanship owners and longshoremen's local 19 here.

Meanwhile, all Alaska ferries were operating on an emergency basis to combat the threat of a food shortage caused by the boycott.

The coast guard was reported allowing additional tonnage on special trips by limiting the number of foot passengers.

Great Lakes Strike Due?

NEW YORK (AP) — The longest and costliest dock strike in the United States has ended, but the shipping industry is concerned about signs of more trouble ahead, including a strike at Great Lakes ports.

Business Topics

New Oil Policy Won't Come Easy

By HARRY YOUNG
Business Editor

The vexed question of Canada's oil market in the United States has been receiving an airing in congressional committee, and early evidence submitted indicated a quick answer is not to be expected.

Desirability of a continental oil policy as discussed by President Nixon and Prime Minister Trudeau is hardly in doubt, but the form the policy is to take is a different matter.

One theory is that oil should be used on the North American continent from sources where it can be acquired most cheaply.

LIMITED AREA

If this is approved, then Canadian oil would be competitive only in the northern states west of Buffalo, and with Alaskan crude starting to flow it could not be determined until further facts are known how Canadian crude would stand in the lucrative Pacific Northwest coastal area.

If national security is to be the test, the oil policy would be more beneficial to Canadian producers, but again the size of the benefit would depend on what happens in Alaska, another security area for the North American continent.

In the past nine years Canada's exports of oil to the northern states east of the Rockies have been 245,000 barrels a day, or 86 per cent of the total growth of usage in the area.

JOINT PACT

The Petroleum Press Service published in London, and circulated in six languages throughout the world, refers in its April number to the "gentlemen's agreement" in existence between the Canadian and U.S. governments, pointing out that under its terms Inter-Provincial Pipe Line would not be permitted to deliver oil to the Chicago market before 1970 even though the line is completed and at least one Chicago refiner wants to use it.

The Canadian government strangely enough agreed to this provision in exchange for the U.S. giving Inter-Provincial the right to build its big extension from Superior in Wisconsin to Sarnia, Ont. via Chicago.

One possible hope for Canadian crude is that Russia appears to be unable to maintain its current reserves of oil in sufficient proportion to the demands of the Communist countries which Russia undertakes to provide its oil requirements. Oil from the Canadian Arctic is remarkably close to northern Russia provided means of plowing tankers through the ice are discovered.

One Canadian oilman not so disturbed about the new oil finds in Alaska and the problem of finding markets for Canadian oil is E. C. Hurd, president of Trans Mountain Oil Pipe Line, which handles for export over 60 per cent of all its business.

He told company shareholders last week the growth of petroleum energy needs in North America was such that it will accommodate all the Alaska finds in a very few years.

The same would hold good, he added if similar big finds were made in the Canadian Arctic.

□

NOT APPRECIATED

The reported statement of Robert Scrivener, president of Bell Telephone of Canada, that the common shareholder of his company was "that poor bastard" has drawn considerable comment in local investment circles.

One Bell shareholder told me: "I know Scrivener was using the term loosely and was trying to explain in dramatic terms the plight of the common shareholder in a regulated utility, but I still don't like being referred to as such.

MORE CAREFUL

"I may be poor, and I may be stupid to have invested in Bell but that's as far as my admission will go . . The president should be more careful of his words."

As Bell has probably the largest list of individual shareholders of any Canadian company, Scrivener's comment is perhaps the largest mass charge of illegitimacy ever levelled on the Canadian investment public.

"I don't think his comment was worthy of this great company" said one local dealer, "Indeed I rather suspect that one or two of the sell orders our firm received for Bell shares originated in his remarks."

□

GOVERNOR LOU

Lou Williams one of the newly elected governors of the Vancouver Stock Exchange, figures in this month's new and enlarged March edition of the VSE Review.

President of Hagar Investments of Victoria, Lou joined the investment industry in 1934 as a board marker with a grain firm. Denis Hagar who signed him up for the job, formed his own Hagar Investments Ltd. four years later and Williams joined him in the new venture.

The two have been together ever since, and Williams now takes a governorship of the VSE, at one time held by Hagar. Williams is also a former chairman of the B.C. division of the Investment Dealers Association of Canada.

"One of the best decisions I ever made" said Williams, "was to insist that we buy a seat on the Vancouver Exchange back in 1946."

The seat was activated in 1965 when Hagar opened a Vancouver office to administer it.

□

DEFYING DETERGENTS

The detergent people will have to come up with something new to combat this.

One of the world's most famous auto wax polishing firms has come up with a revised product guaranteed to withstand repeated washing by all types of detergents used by car-wash people.

The new wax will stand up for a year, manufacturers claim, even if detergents are repeatedly used.

Those detergent makers that claim their brands will remove anything have a new challenge. My wife says they are liars anyway!

COLORS' SLOW SPREAD

About 40,000 color television sets have been sold in British Columbia, according to the Electronic Industries Association of Canada.

This represents 11.3 per cent of the 445,000 sets so far sold in Canada.

The growth of color TV is slow. Only 8.5 per cent of the saturation level has been reached.

Y. WORRY by Brown Bros.

DEAR, BEFORE WE START ON THIS TRIP - TAKE A TIP AND TAKE OUT THAT AUTO INSURANCE WITH —

Brown Bros. Agencies LTD.
Complete Insurance Service. Est. 1919
1125 Blanshard Street Phone 385-5771

PROVINCE OF BRITISH COLUMBIA
HAS OPENINGS FOR

ENGINEER
Department of Highways
FORT ST. JOHN

Starting salary—$725 to $815, depending on qualifications, rising to $970 per month (subject to revision April, 1969).

To be responsible for the administration of the District maintenance operation, co-ordinating activities of foremen, supervision of maintenance and construction, maintaining policy controls.

Requires graduate Professional Engineer, registered with the British Columbia Professional Engineers Association; preferably experience in administration; a basic knowledge of maintenance and day labour practices and procedures; considerable experience required for higher starting salary.

COMPETITION NO. 69:325
Apply VICTORIA by April 16, 1969

OBTAIN APPLICATIONS from British Columbia Civil Service Commission offices in Vancouver, Essondale, or 544 Michigan Street, Victoria, or from nearest Government Agent.

RETURN APPLICATIONS AS DIRECTED ABOVE, QUOTING COMPETITION NUMBER. CANDIDATES MUST BE CANADIAN CITIZEN OR BRITISH SUBJECT.

First-Quarter Building Near Record

City building figures for the first three months of this year were within a few dollars of last year's first-quarter total — and 1968 was a record year.

Last year's dollar total to the end of March was $6,341,142. This year it was $6,300,048.

Six hundred and seven permits were issued in the city in March for a $3,069,823 total, as compared to 541 permits and $4,275,247 in March, 1968.

Two large apartment buildings for a total of $880,000 and a $110,000 service station helped the Victoria figure.

The Esquimalt figure for March, at $147,541, showed a gain over the same month last year of more than $80,000. In Oak Bay, building was up from $45,000 in March of last year to $155,480 last month.

In both instances, officials said an increase in residential building was responsible for the boost.

Publication Cut By Union Pair

VANCOUVER (CP) — The two leading union newspapers in the lumber industry cut back from twice-monthly publication because of increased mailing costs.

The Lumber Worker, voice of the IWA Western Regional Council, and The Barker, representing the IWA's Vancouver local, will begin publishing once monthly.

ALFA ROMEO
NOW AT
THREE POINT MOTORS
2620 GOVERNMENT
AT HILLSIDE
385-6737

AUTOMOBILE FRANCHISE

World-famous Import Automobile manufacturer seeks dealer representation in the Victoria area. Full factory support in sales, parts and service. Unlimited potential to capable operator. Limited investment necessary. Inquire in confidence to

Victoria Press, Box 695

ANNUITIES

For best rates available when buying an annuity or transferring funds from maturing Registered Savings Plans phone or write

H. J. F. ROSE
Associate Estate Service Division
Canada Life Assurance Company
1070 Douglas Street, Victoria, B.C.

Bus: 385-1484 Home: 592-3759

EVENTS MANAGER
School of Fine Arts
UNIVERSITY OF VICTORIA

Applications are sought for the post of Events Manager at the School of Fine Arts. This would be a first appointment, effective April 1, 1969, on an initial one-year contract. The Events Manager would report to the Director and would service the needs of the four Divisions of the School.

He or she would be responsible for the organization and promotion of the concerts, theatre performances, lectures and other events sponsored by the School, and should have a good knowledge of this community. Desirable experience could include the arts, publicity, theatre or arts management, broadcasting, and related fields. The successful applicant should have imagination, energy, and marked gifts of organization and human relations. Salary will be according to qualifications and experience. Applications with a full curriculum vitae should be sent as soon as possible to the Director, School of Fine Arts, P.O. Box 1700, Victoria, B.C.

"TWO ON THE AISLE"

No. 1—COMMERCIAL BUILDING, located about 100 yards from "The Bay". (Concrete construction) Off-street parking. Full details on application to C. J. HARRINGTON. Full price only $26,500. ($10,000 down and balance to owner).

No. 2—INDUSTRIAL ZONED . . . 250 Ft. along Railway Trackage in Esquimalt. ¾ ACRE CORNER, ideal for Warehouse, etc. Full price for Land and Improvements $35,000. For further details please contact

C. J. HARRINGTON—Office 382-2101, Res. 383-5846
HARRY FOSTER LTD.
(Sole Agent)

U.S. Plywood Takes Beating

By JACK LEFLER

NEW YORK (AP) — The volatile plywood market in the United States has been rocked by a slump from recent record price levels, and the outlook is cloudy.

The basic price of sanded plywood fell to $110 per 1,000 square feet from $144 in the last three weeks.

SOME RECOVERY

Some recovery has occurred in the last few days, but a wholesaler said: "When prices drop that fast in that short a time, anything could happen."

In the last year prices of plywood have soared 77 per cent, and that of other types of lumber 30 per cent. This has increased materially the cost of houses and put a damper on U.S. home-buying demand.

The rocketing prices brought U.S. government reaction. President Nixon appointed a cabinet-level task force to study the situation, Congress undertook an investigation, and George Romney, secretary of housing and urban development, asked the justice department to investigate lumber industry pricing.

17 MILLS CLOSED

Seventeen small, independently-owned West Coast plywood mills closed Friday in an effort to halt the price skid. They said they planned to suspend operations for two or three weeks.

The price increase during the last year was attributed to an improvement in home building, increased U.S. exports of logs to Japan, a limited production capacity to meet new demands, bad winter weather, a shortage of boxcars on the West Coast, and the longshoremen's strike in the East.

After the price decline, Lacey Plywood of Olympia, Wash., said it would go broke if it sold plywood at $110 per 1,000 square feet.

CAN'T SHIP

"Our cost is so high that we cannot afford to ship plywood at these prices," a company official said.

Louis Riecke, vice-president of Tulane Hardwood Lumber Co. of New Orleans, said:

"Plywood manufacturers don't have a price that is in relation to their cost. If they have a lot of orders, they raise the price. If they have no orders, they will cut the price. Historically they have had no sound pricing policy. They work on supply and demand. It's ruinous."

EXECUTIVE TALKS

Richard Larson, manager of the plywood department of Edward Hines Lumber Co. of Chicago, a major supplier and retailer said:

"The whole thing is governed by supply and demand. The ultimate result is when the price reaches a base, the market will turn around and settle down. Buyers are probing the market now."

The price of lumber other than plywood has gone down by only about two per cent in most of the U.S.

Supply Ship Largest For West

SEATTLE (AP)— The largest ship ever built on the west coast, and the second to be named for this city, was commisioned Saturday at Puget Sound naval shipyard at Bremerton, Wash.

The speedy, 796-foot combat ship Seattle, inches longer than the prototype Sacramento, will provide supply services to carrier task forces in the Atlantic fleet.

The 58,000-ton vessel cruises at 25 knots.

The first Seattle, an armored cruiser, saw service in both world wars before being scrapped in 1946.

Vancouver Week's Trading

Compiled by
The Vancouver Stock Exchange

INDUSTRIALS—

	Volume	High	Low	Close	Ch'ge
Al Steel A	200	625	625	625	
Acklands	100	1775	1775	1775	
Athabasca	9100	537	500	525	+25
Auto Marine	100	400	400	*400	
Block Ind	4775	2275	2100	2250	+150
Do wts	300	1900	1875	1875	—25
B.C. Tele	235	6500	6500	6500	
B.C. Turf	500	300	300	300	
Cdn Brewer	250	878	878	878	+80
Capt Int Ind	3675	1087	1050	1075	
Cominco	100	3750	3750	3750	
Corvn Cred	4380	335	325	330	+10
Do pref	2860	340	335	340	+15
Cr Zellerbach	175	2700	2650	2700	
Cunningham	9010	2000	1800	1975	+175
Dog N Suds	240	675	637	650	
Doman Ind	7315	2825	2800	2800	+100
Do 6½ pr	3650	3700	3525	3600	+150
Do wts	1345	2200	2150	2200	+100
Domtar	1300	1487	1450	1475	+37½
Driver Dev	30635	450	380	415	—10
EDP Data	1860	1925	1850	1850	—62½
Do pr	100	2250	2250	2250	
Do wts	230	700	650	700	
Field Stores	5415	3000	2825	3000	+250
Gill Int	1250	950	900	900	
G Nat Land	19800	245	235	245	+05
Grouse Mt.	200	360	360	360	+10
Gro Wine A	300	280	280	280	
Do B	400	220	220	220	—05
Hys Canada	3475	800	775	800	
In Nat Gas	1000	1475	1475	1475	
Int Brewer	1350	625	600	600	
Intl Utilities	50	4350	4350	4350	
Johnston Trm	900	837	800	825	—25
Do pfd	2085	925	925	925	
Key Indus	30915	435	395	410	—15
Keystone	2625	435	405	435	+35
Lafarge Cem	200	1150	1150	1150	
S. Madill	100	987	987	987½	
Massey-Ferg	100	2412	2412	2412½	
Mellon	4926	310	300	310	
Do rts	5100	11	11	11	
Rbt. Morse A	50	2412	2412	2412½	
Neonex Int	5300	1500	1300	1500	
Northwest	1000	1300	1300	1300	+75
Okan Helic	1950	450	445	450	
Do wts	430	225	215	215	+15
Okan Bold	450	637	625	637½	
Pace Indus	7475	725	700	700	
P Nrth Gas	18900	825	637	775	+125
Do pr	990	1900	1875	1875	—25
P West Air	1445	1550	1412	1412	—137½
Pasco Poult	175	2837	2837	2837	
Power Corp.	400	1187	1187	1187½	
Redhill Inv	300	625	625	625	
Reid Lith	100	875	875	875	
Saratoga A	5000	360	350	355	
Scott Paper	825	2875	2800	2900	+75
Straits Tow A	100	700	700	700	
Sun Pub A	2250	3500	3350	3350	+37½
Do B	2950	3600	3600	3600	
Trans Mount	100	1462	1462	1462½	
Tr Prairie P	400	1300	1300	1300	
Warner Inv A	100	500	500	500	
Do B	100	100	100	100	
Weldwood	1000	2100	2550	2700	+150
West Herit	640	750	725	725	
Do wts	4625	475	455	475	
Geo Weston	2000	3700	3700	3700	
White P Yuk	1475	2775	2600	2775	+200
Do A	1130	2300	2300	2300	
Whonnock	7115	2500	2425	2500	+75
Woodward	200	1775	1775	1775	

TOTAL, 232,671.

MINES—

	Volume	High	Low	Close	Ch'ge
Ace	167900	245	181	225	+38
Adera	111300	195	155	190	+30
Agassiz	2100	107	93	102	+13
Ajax Merc	14000	32	30	31	—00½
Alice Lake	81300	115	88	100	
Alwin	21650	355	320	335	—15
Amik Riv	102500	45	33	45	+13
Arlington	51400	65	54	64	+11
Arctic Gold	46200	160	141	150	+10
Atlas Exp	11902	270	260	264	+04
Benson	38300	89	81	88	+06
Bethle Cop	200	1687	1650	1650	—25
Bethex Exp	4800	385	360	360	+10
Blue Star	48500	20	19	20	
Bornite	3500	31	29	31	+03
Boswell	29000	220	200	208	—14
Brenda	36165	1500	1425	1500	+75
Brenmar	166750	88	73	87	+12
Buchanan	12000	24	22	23	—02
Bulle Lake	17830	675	610	660	+35
Calico	29400	120	106	112	—03
Calta	8800	550	500	500	—10
Canol	9600	145	135	145	+17
Canusa	702564	130	52	127	+73
Capri	59250	42	38	42	
Cariboo Bell	42200	90	70	82	—03
Carib Gold	28700	210	185	210	+05
Cas Moly	15100	118	82	100	+22
Cassiar Con	61344	37	32	37	+04
Casino Silv	59100	95	80	90	+05
Chataway	22700	63	56	62	+04
Churchill	8640	850	805	830	
Coast Cop	700	475	465	475	
Coast Silv	50400	143	130	135	—05
Coleman A	1000	60	60	60	
Do B	1000	60	60	60	
Con Gem	50375	65	58	60	—05
C Rexspar	50440	260	250	250	—15
C Sheena	127700	145	127	130	—12
Con Stand	2800	27	25	27	+02
C Van Tor	32500	45	42	44	
Con Cinch	26146	115	84	90	+04
C McKinn	36900	28	25	27	+02
Con Potash	14600	17	15	17	
Con Ridge	56005	325	300	320	+10
Copper Soo	18500	15	13	15	+01½
Coronation	1000	70	70	70	
Coronet	37430	175	170	170	+02
Crown Silv	89500	14	12	13	+01
Croydon	7200	43	42	42	
Cumont	7400	145	130	140	+10
D. Keays	8200	435	425	425	—05
Dolly Vard	36570	71	68	68	
Do rts	38195	10	07	08	
Dundee	44000	20	17½	18	
Dynasty	1335	1525	1500	1500	—100
Earlcrest	8500	24	21	24	+02
Endako	1000	1400	1325	2362½	+87½
Enex	12080	165	159	163	—02
Galaxy	43675	320	290	295	—30
Gen Res	26300	30	25	28	+02
Giant Exp	30896	62	58	60	
Giant Mas	7179	335	315	315	+15
Gibraltar	402506	175	140	172	+12
Gold West	24100	56	53	55	—03
Granduc	600	1200	1200	1200	
Grandview	100	1375	1375	1375	
Hart River	34000	270	245	270	+20
Hearne Cop	19650	255	225	240	+20
Highmont	13550	350	340	340	+15
Hogan	36500	40	36	40	+03
Homestake	23313	19	17	18	—01
Hudson Bay	31700	61	52	61	+11
Interprov	18200	110	98	108	+10
Iskut	2000	40	36	40	
Jason Ex	116300	180	150	154	
Jajay Exp	14500	12	11	11½	+00½
Jersey Con	25000	38	36	37	
Jericho	40951	26	24	24	—01
Kamloops	18090	23	20	22	+02
Kelly Lake	65353	128	110	123	+03
Kimberley	51400	249	230	240	
Largo	632160	115	83	106	+24
Laura	62300	86	71	85	+14
Lond Pride	29600	38	32	36	+04
Do rts	76100	02½	02	02½	+01
Lornex	4800	1075	1012	1050	
Lytton Min	1100	400	390	400	
Madrona	36200	94	83	88	+01
Magnet Ex	21200	160	150	155	+04
Magnum	38410	480	420	480	+65
Mariner	39900	46	41	42	—02
Marshall	20750	37	33	34	—01
Mid West	65000	31½	24	30	+06
Mineral Mt.	21000	140	130	137	+07
Minex	51400	55	49	55	+06
Molymine	82000	30	25	28	+01
Mt. Wash	20600	27	25	27	+02
Nadina Exp	3400	380	370	370	+10
Nat Nickel	179850	270	251	264	+08
Native	43500	33	30	31	—03
N Cinch Ur	88050	122	105	115	+15
N Cron Bab	23540	15	11	15	+01½
N Imperial	1800	285	275	285	+15
N Indian	10700	29	26	29	+03
N Privateer	8500	24	22	23	
New Taku	1400	30	30	30	
N Terr Ur	26500	35	34	35	
Norcan	139300	35	28	33	+05
Norgold	20500	09½	09	09½	+00½
Northlode	17250	570	510	515	—10
Northwest	28830	250	220	224	—16
Omega	8625	780	725	750	
Oro Mines	36900	77	66	75	+09
Pac Asbest	77724	550	510	520	+10
Pac Silver	179150	44	40	40	+01
Paramount	44200	82	70	79	+09
Patricia	5800	33	30	30	+01
PCE Exp	400	220	220	220	
Peel Res	41950	42	38	40	—08
Pend Oreille	100	195	195	195	
Peso Silv	2200	205	195	200	
Pine Bell	16000	41	39	40	
Polaris	30666	20	16	18	+01½
Primer Gr	34700	68	57	65	+07
Pyramid	3650	105	100	100	
Quatsino	12500	25	23	24	+01
Riviera	42400	70	61	61	—02
Rodatron	21900	30	29	30	+01½
Rolling Hill	83500	83	77	82	+02
San Doh	125409	29	22	29	+06
Shield Dev	9000	70	60	68	+11
Silbak Prm	16800	35	33	35	+02
Silverlan	12200	42	38	42	+02
Silv Arrow	290363	238	193	235	+37
Silver Butte	38350	28	26	27	—01
Silver City	16850	210	200	207	+12
Silver Lee	5300	135	130	130	
Silv Ridge	3319	19	17	17	
Silv Stand	70635	305	236	295	+45
Sil Ottawa	9250	37	33	37	+02
South Seas	17300	150	130	150	+18
Spartan Exp	5150	160	150	150	
Stall Lake	5050	145	132	145	+10
Stannex	17400	230	220	225	
T C Exp	61610	174	140	160	+22
Taseko	24660	75	65	70	+07
Tay River	6500	52	49	49	—07
Taylor Br	226800	185	140	180	+10
Terri Uran	5000	35	31	34	
Texmont	1000	83	83	83	—01
Torwest 62	44100	56	52	54	+01
Trans Res	68500	35	30	35	+03
Trojan	116517	128	118	122	—06
Utd Buffad	85700	48½	40	48	+07
United Cop	12800	137	116	116	+06
Utica	23814	330	305	305	—20
Valley CPR	4521	1975	1900	1950	
Vananda	78333	28	25	28	+02
Vanmetals	63850	40	36	36	—02
Ventures	13900	46	40	42	+01½
Venus	45250	250	230	230	—10
W Coast Res	8000	41	36	36	—04
Wes Beaver	38883	40	33	36	—08
West Mines	11800	360	320	355	+35
Westland	1818	185	145	154	+04
Yukon Antl	4160	35	33	34	+02

TOTAL, 7,871,908.

OILS—

	Volume	High	Low	Close	Ch'ge
Abidonne	15100	395	375	385	+10
Al Roxana	15800	165	150	150	—20
Bata Res	28010	810	750	755	—35
Blain Pete	3502	270	265	265	
Castle Oil	500	85	95	95	
Cent Del Rio	300	1700	1575	1700	
Commercial	21600	37	35	35	
Embassy	24050	155	145	150	—10
Five Star	26000	38	33	38	+04
Ft. St. John	800	125	125	125	
Futurity	18330	47	43	46	+01
Giant Reef	56100	145	115	131	+16
Merland	22200	160	145	155	+05
Midland	131200	20	16	17	—01
Peace Riv	57833	24	22	22	—02
Plains Pet	353637	80	67	75	+10
R Amer B	76950	170	150	169	+19
R.C. Vent	37430	555	510	530	—10
Share	41750	34	30	33	
Stampede	20575	2562	1500	1500	—12½
Sunlite	200	1250	1225	1225	+25
Syracuse	96323	475	363	475	+105
Tr Can R	53730	460	385	425	+50
Utd Bata R	50320	810	750	750	
Westcoast P	1800	1225	1162	1250	
Western	116210	145	130	139	+04

TOTAL, 1,362,711.

INTERIM LIST—

	Volume	High	Low	Close	Ch'ge
Alvija	47350	83	65	82	+15
Berton Gold	1500	130	125	125	
Buffalo Lk	210800	145	110	135	
Cambridge	15350	45	40	45	+00
C Barranca	22000	74	65	72	+08
Cleveland	89100	60	52	57	+03
Cop Giant	81500	35	30	32	+01
Dome Bab	108900	138	110	130	+14
Donna	7100	60	57	60	
Early Bird	122850	160	140	145	+05
Edgewater	16800	65	60	60	
Emp Merc	16800	43	39	39	+01
Fairborn	113250	95	65	73	—20
Frontier	627000	60	42	53	
Glcp Cop	36800	65	45	65	+15
Great Slave	56450	60	48	52	—08
Gulf Titan	1050	200	170	170	—10
Hub Mining	2000	55	45	55	
Komo Exp	9550	45	41	43	—05
Luck Strike	17700	45	45	45	—05
Moresby	5800	70	65	67	—02
Morocco	20000	72	55	60	—10
Northstar	700	140	140	140	
Pathfinder	171900	190	145	185	+44
Pinnacle	88820	150	95	150	+53
Sabina	4700	175	155	175	+05
St. Marys	9000	35	28	32	+04
Shasta	1500	80	80	80	
Sunrise	12500	65	60	65	+08
Zenith	1500	80	80	85	—05

TOTAL, 1,018,450.

MISCELLANEOUS—

	Volume	High	Low	Close	Ch'ge
Bank B.C.	810	2075	2000	2000	—75
Bk Montreal	9575	1462	1450	1462½	
Do rts	3312	32	31	31	
Edmon Con	600	510	510	510	
Gt W Life	1000	12850	12850	12850	
Rapid Riv R	5000	142	142	142	+02

TOTAL, 22,297.

TOTAL TRADED, 11,339,096.

Five Exporters Reaffirm Backing of Grains Pact

WASHINGTON (CP) — The five major wheat exporting nations have ended a two-day meeting with a statement that they "reaffirmed support of the International Grains Arrangement as the basic instrument of international co-operation."

It stated a common "intention to strengthen world wheat prices and to improve co-operation in the implementation of price provisions of the arrangement."

The five nations had met in a crisis atmosphere brought on by the fact that most exporters had begun to undercut the mininum price levels built into the wheat pact.

At the meeting were representatives of Canada, Argentina, Australia, the United States and the European Common Market. France is the main wheat producer in the market.

The communique avoided any direct mention of specific problems.

"Particular attention was given . . . to the pricing provisions of the arrangement in the light of current conditions in the world wheat market," it said.

"A number of specific problems were identified which to date had inhibited the full implementation of the IGA. Ways and means of resolving these difficulties were explored and it was agreed that the necessary adjustments would be made collectively and individually by the exporting nations . . ."

SURPLUS PROBLEM

The IGA went into effect last July 1 with price ranges about 21 cents a bushel higher than the last three-year agreement that had expired a year earlier.

The difficulty was that the boost in prices coincided with a return to surplus conditions throughout the world.

The communique said there had been "a significant reduction in wheat acreage in some exporting countries."

"Some other exporting countries are currently developing policies to reduce acreage," it said.

SLEGG
Brothers Lumber Ltd.
OFFER NOW
A 5-Year Sinking Fund Debenture Paying 8½%
IN
$100.00 Units Presently Discounted
$2.50 Per Unit
Interest paid Quarterly
Phone or Write for Prospectus
479-7151

BEECHER BAY MARINA
FOR SALE
AND 7 ACRES
OF WATERFRONT VIEW

ASK RITHET'S
of Fort St. for
CAR INSURANCE AND ALL
YOUR INSURANCE REQUIREMENTS
Rithet Agencies Ltd.
714 FORT ST. — 382-4251

CREDIT BUREAU OF VICTORIA LTD.
205 - 10 JONES BLDG. — 723 FORT ST. — 385-3311
Phone for Free Debt Counselling Service
MEMBERS ASSOCIATED CREDIT BUREAUS OF CANADA AND AMERICA
CREDIT AND PERSONNEL REPORTS
ACCOUNTS RECOVERY SPECIALISTS
Established 1911

SCHOOL DISTRICT No. 61 (GREATER VICTORIA)

PRINCIPALSHIP

Applications are invited for the position listed below, duties to commence September 1st, 1969.

SUPERVISING PRINCIPAL
Gordon Head Junior Secondary

Enrolment approximates 1,000 pupils
(280 Grade X, 300 Grade IX and 350 Grade VIII)

This is a compact modern school. It is expected that the enrolment will decrease with the establishment of another Junior Secondary in the next two years.

QUALIFICATIONS

(a) Professional or equivalent certification.
(b) Preferably Master's Degree.
(c) Administrative experience in time-tables and organization.
(d) Interest in community work.

Write for application form to be completed and returned by 5:00 p.m., April 11th, 1969 to District Superintendent of Schools, Box 700, Victoria, B.C.

AN EASTER PRESENT
Somewhere to Have Fun

To build that cabin YOURSELF
An investment for your CHILD
The spot to which you will RETIRE
Where your family will ENJOY SUMMER
Where prices are REASONABLE
LAND VALUES ARE ESCALATING

From $2,300 You Can Buy LAND
Most of Canada is Made of LAND

WHY NOT BUY SOME?
Call . . .
384-8126 Desmond Holmes 478-1227
PEMBERTON, HOLMES LTD.
1002 Government Street

GENUINE COLONIAL
ESQUIMALT BORDER—SEAVIEW

★ ¾ acre grounds ★ VLA approved
★ 5 bedrooms ★ 2 bathrooms
★ living room, dining room and den

This gracious modernized residence is in excellent condition. With approximately 150' frontage, the land cannot fail to appreciate in value. A fine family home and holding property offered at

$35,000

Appts. to view
BILL TYSON
385-8731

CROWN REALTY
Owned and Operated by G. D. Peaker Holdings Ltd.
727 Johnson St.

Newsprint Record By Times

NEW YORK (UPI) — The New York Times expects to use the wood of 7,200,000 trees to publish the paper this year.

The figure is derived from the wood required to produce the 400,000 tons of newsprint expected to be used by the Times in 1969.

The figures were supplied Saturday by the trade journal Newsprint Facts. The publication said the trees required for the Times' production would cover 700 square miles of forest.

7.7%
is the increased yield on Victoria Mortgage One Year Debentures.
VICTORIA MORTGAGE DEBENTURES
will share profits from present surplus June 1/68 to Aug. 31/70. Therefore, interest during this time will range from 7.7% for one-year term to 8.8% paid or compounded quarterly.
Interest cheques mailed 1st of each month for investments of $10,000 or over, on request. Debentures available in any denomination from $500. May we send you full information and our prospectus?
Call Mr. Douglas Hawkes at 384-7123—900 Blanshard St.

PRESTIGE! UNIVERSITY
Seven rooms
Three Bedrooms
Sunken Living Room
2½ Bathrooms
6¾% Mortgage
Price $43,750
AUBUTUS ROAD
1½ Acres
Three Bedrooms
Sea view
Gracious home
SOLD
Price $45,000
MR. ELWELL
477-3988
GORDON HULME LTD.
656-1154

Ford

Ford's 'Pay' $600,000

DETROIT (AP) — Henry Ford II, board chairman of the Ford Motor Co., received $200,000 in salary and fees, plus $400,000 in supplemental compensation awards during 1968, the company reported last week.

In its annual proxy statement to stockholders, the auto firm said its 52 directors and officers as a group received salaries totalling $4,204,612 in salaries and fees and another $5,805,000 in supplemental compensation.

IN INSTALMENTS

The supplemental awards were payable in four annual instalments or deferred in the form of contingent credits for common stock or cash until after retirement or other termination of employment, the company added.

Second highest paid officer last year was Semon Knudsen, who became Ford president Feb. 6, 1968. Previously Knudsen had been executive vice-president and a director of General Motors Corp.

Knudsen received $180,952 in salary and fees, plus $400,000 in supplemental compensation.

Complaint Leads To Probe

OTTAWA (CP) — A complaint by the Canadian Electrical Manufacturers' Association has led to the start of an investigation under the Anti-Dumping Act by the customs and excise branch of the national revenue department.

The deputy minister of national revenue, in the Canada Gazette, has given notice he believes there is evidence that high voltage instrument transformers from Sweden are being, or are likely to be, dumped into Canada which could cause material injury to the production of similar goods in this country.

The notice is supplementary to the anti-dumping investigation notice of Feb. 15 on similar transformers originating from Belgium, Germany and Switzerland.

Interest Rates Up On Federal Loans

OTTAWA (CP) — Interest rates on loans under six different federal lending acts went up ¼ of one per cent April 1 under the government's formula of tying interest rates to the average yield of government of Canada bonds.

The new regulations, announced by Finance Minister Edgar Benson and published in the Canada Gazette, put some rates up to eight per cent from 7¾ and others to 7¾ from 7½ per cent.

New rates cover the six-month period April 1 to Sept. 30, 1969.

Rates under the Farm Improvement Loans Act go up to eight per cent for loans for land purchases and up to 7¾ per cent for loans for other purposes.

Rates under the Farm Credit Act go up to eight per cent and under the Farm Machinery Syndicates Credit Act to 7¾ per cent.

Other loans affected are: Small Businesses Loans Act, up to 7¾ per cent; Fisheries Improvement Loans Act, up to 7¾ per cent; Veterans Land Act, up to eight per cent.

Interest rates on the various acts were formerly fixed by statute. Since last fall the government has amended the acts, against strong opposition criticism, allowing for interest rates to be set by regulation.

The formula calls for a rate that is one per cent above the rate the government has to pay for its money. Whether the rates are 7¾ per cent or eight per cent is determined by whether the base rate is tied to the government's bonds with one-to-10-year maturity or five-to-10-year maturity.

Longshoremen Ignore Judge

SAN FRANCISCO (UPI) — Longshoremen in California and Seattle ignored a federal judge's order and refused to handle containerized cargo at four West Coast ports.

GREAT SAVINGS
GREAT SERVICE
McDowell
757 Fort St 383-4138

QUEENSWOOD AREA

Built by an old country craftsman and only 2 years old. This home is elegant, with privacy from a large lot.

Just some features: Three Bedrooms — Floor-to-Ceiling Fireplace—Dream Kitchen with Dishwasher—Lower Level Lounge panelled in hardwoods, with Fireplace and Bar.

Good Financing $42,500
GORDON SCHENCK
F. N. CABELDU LTD.
1212 BROAD STREET
Bus: 383-7174 Res.: 382-6286

ANNOUNCEMENT

GORDON PROCTOR

D. A. Jenson, Manager, Investors Syndicate Limited, Vancouver Island Region, is pleased to announce the appointment of Gordon Proctor as Company Representative in Victoria.

Mr. Proctor has had previous experience in related fields, in addition to the qualifying program he has completed since joining our sales staff on January 2, 1969.

Representatives of Investors Syndicate Limited offer a wide variety of personal investment plans which include: the Savings and Investment Certificates of Investors Syndicate Limited, the individual and Group Pension Plans issued by Investors Group Trust Co., the shares of any of Investors three popular Mutual Funds, Investors Mutual of Canada Ltd., Investors Growth Fund of Canada Ltd., and Investors International Mutual Fund Ltd.

Investors
SYNDICATE LIMITED
Office in Victoria is located at 1000 Douglas Street
Telephone: 388-4234

Steam in Your Tank on Way?

★ ★ ★ ★ ★ ★

Designers Working on No-Noise, Fumeless Engine

By FLOYD McCRACKEN

NEWPORT BEACH, Calif. (CNS) — Don't look now but there may be a steam-powered automobile in your garage — sooner than you think.

It may cost around 10 times the price of a middle-class car today or it may cost slightly less than what you paid for the car you are driving. And the price may not be a real measure of the practicability of the car you choose.

★ ★ ★

The steamer you purchase may be one developed here. Again, it may be the product of a San Diego shop, a Reno, Nev., factory, or of some currently unheralded genius.

In Reno, William Lear and his associates are busy on a steam engine which they hope will power an Indianapolis Speedway entry soon. Lear has a contract to fit one of his engines in a California highway patrol car for trials. The price of his car has not been announced.

San Diego's entry is a car designed by William Thompson, who says he has spent $250,000 and eight years of work on his design. He says he has completed plans for a 525-horsepower engine and that he has a list of 250 people willing to pay $35,000 a copy for his car. He also is planning a popular-priced car, and expects to install his largest engine in a railroad locomotive.

★ ★ ★

A little laboratory-factory operated here by Thermodynamic Systems Inc. has 25 steam engines in production for installation in cars, boats, aircraft, buses and earth-moving equipment. The plant now is fitting one of its engines in a helicopter due to be tested in a few weeks and another is being installed in a California highway patrol car.

"We have firm contracts for some of these engines, tentative agreements for some and expect no difficulty in finding buyers for the remainder of these prototypes," said Gary Smith, Thermodynamic general manager.

★ ★ ★

The engines being built are the product of the genius of Don Johnson, Thermodynamic's chief engineer. They will deliver 150 horsepower to the driveshaft and will weigh about one pound per horsepower.

The engine is of a double-action reciprocating design with six cylinders, three mounted on either side of the power shaft. Instead of a normal crankshaft, the engine uses a camshaft with four-inch cams.

Fuel will be a high-grade kerosene which will deliver 22 to 36 per cent efficiency, against 11 per cent now obtained from the gasoline engine, Smith asserts.

★ ★ ★

There will be virtually no smog emissions and no noise. The engine is designed so that the average driver will have no difficulty with the controls. There will be no clutch, transmission gears, ignition system, spark plugs, starter or gear-shifting levers or devices. Brakes will be greatly simplified. If produced in mass the engines will cost about 30 per cent less than it costs to build an engine for cars presently in use, Smith claims.

The firm is not interested primarily in engines for cars, although that market is to be supplied.

At first the problem of mechanical maintenance will have to be met by the plant's engineers here, but as the cars become more numerous facilities for repairs and adjustments will be established, Smith said.

★ ★ ★

"Engine servicing really will not be a serious matter," he said. "There is little about the power unit to get out of order."

Many details of the engine's construction are classed by the firm as secret. As an example, Smith will not say how much water will be needed to supply the boiler. He says the car will be ready to run seven seconds after the switch has been turned. That is from a cold start.

The firm has no plans to manufacture engines, except for prototypes needed for demonstration purposes. The company will licence and franchise its designs.

"We have had good relations with Detroit and expect it to remain that way," Smith said. "We want to demonstrate the serviceability of our engine. We will prove that it can replace other types of power sources, keeping our plant here as a development and service center."

Although the firm expects to power helicopters, it has no illusions about the jet field. Jets require thousands of horsepower and Thermodynamic engines are not suitable for such work. At present the plant here employs about 50 workers, Smith said.

CAN YOU QUALIFY?

IF
YOU HAVE
A BURNING DESIRE
TO OWN AND OPERATE
A PRESTIGE BUSINESS
WHERE YOUR EARNINGS
ARE DIRECTLY
RELATED TO YOUR
EFFECTIVENESS IN AN
EXPANDING MARKET
WITH PROVEN
POTENTIAL,

IF
YOU ARE VIGOROUS,
PROFIT MOTIVATED,
MARKETING MINDED,
UNDERSTAND PEOPLE
AND CAN PROVE YOUR
PERSONAL COMPETENCE,

IF
YOUR ARE PREPARED
TO HAVE YOUR
INFLUENCE CREATE AN
IMPACT ON THE
BUSINESS COMMUNITY,

AND, IF
YOU ARE READY,
WILLING AND ABLE
TO COMMIT AN INITIAL
$15,000 AND YOUR FULL
TIME, EFFORT AND
TALENT IN RETURN FOR
UNLIMITED RESPECT,
PROFITS AND
SATISFACTION,

IF YOU CAN QUALIFY
WE WILL CONSIDER
YOUR PRELIMINARY
APPLICATION TO
PARTICIPATE IN OUR
EXPANSION IN VICTORIA,
ON A FRANCHISE BASIS.
FRANCHISE BASIS.

WRITE,
IN ABSOLUTE
CONFIDENCE TO OUR
ACCOUNTANTS, AT
BOX 132, VICTORIA
PRESS, GIVING FULL
DETAILS OF YOUR
PERSONAL HISTORY,
ACCOMPLISHMENTS,
EMPLOYMENT RECORD
AND A BANK
REFERENCE.

YOUR LETTER WILL BE
ACKNOWLEDGED
PROMPTLY.

VC
WESTERN SAVINGS
Use
WESTERN SAVINGS
to HAVE, MAKE AND KEEP *MORE* DOLLARS
As little as $15.00 a month does it!

WRITE FOR FREE BOOKLET
"The Value of Professional Investment Management."
NO OBLIGATION — WRITE
THE WESTERN SAVINGS and LOAN ASSOCIATION
Information Officer:
280 Smith Street, Winnipeg 1

LEASE
No Capital Outlay
A Definite Monthly Budget for Any Number of Cars or Trucks
'69
DODGE
CHRYSLER
CORONET
DART
SIMCA
SUNBEAM
DODGE TRUCKS
FROM ONLY $57.00 Per Month
Without Obligation Call

DAVE STEVENSON
LEASE MGR.
NATIONAL
CHRYSLER DODGE
819 Yates • 384-8174

If you own or operate a licenced business . . .

FMS will pay you $60.00 an hour to read this ad once*

Do you need:
- additional financing?
- effective business systems?

Do you want:
- more customers?
- increased sales?

Could you use:
- confidential business investigation?
- an expert business analysis?

Our services available with *"a money-back guarantee"*
Call 384-4167 or write for your *free* dollar!

Federated Mercantile Services of Canada Ltd.
727 Johnson Street, Victoria, B.C.
Gentlemen:
I read your advertisement. I would like more information plus the dollar you offered.
NAME .....
ADDRESS: .....
PHONE NO.: .....

★ 1st reading time, 1 minute. Call, write or drop-in for your free dollar. No obligation of course.

Instant Family for Bachelor

Bachelor Seabee Glenn Palmer of St. Regis Falls, N.Y. holds adopted Vietnamese children, John, 5 and Maria, 3 at orphanage in Da Nang, South Vietnam. With him is Sister Angela, who helped in adoption. Palmer moved with new family to posting at Rhode Island air station.—(AP)

No Truce in Vietnam

Easter Marked Under Guns

SAIGON (AP) — THE EIGHT Easter for United States troops in Vietnam dawned today with no suspension of hostilities in this land "torn with grief and destruction."

The words were those of Lieutenant General Frank Mildren, deputy commander of the U.S. forces in Vietnam. He told the troops in an Easter message that their mission was to bring peace and freedom to South Vietnam.

"While undertaking this mission," his statement added, "we are also safeguarding the very freedom which has so greatly contributed to our heritage.

"As we see the strife and sadness around us on this Easter Sunday, we should offer our prayers for our own United States, which has given freely of its prosperity so that others may be free."

Because there was no truce, U.S. officers ordered Easter services at outposts, fire bases and headquarters camps to be scattered and limited in size to avoid large gatherings of troops that might provide tempting targets for enemy gunners.

Unlike Christmas and New Year's, Easter has never been an occasion for truces by either side in the Vietnamese war.

On Easter Sunday last year, U.S. Marines celebrated the breaking of the 77-day siege of Khe Sanh with the helicopter delivery of 6,000 Easter eggs to the battered combat base in the northwest corner of South Vietnam.

The biggest action reported through Saturday night by the U.S. Command was a two-hour battle at the 25th Infantry Division's Fire Base Diamond near the Cambodian border.

Spokesmen said the fire base, in existence only 24 hours, was attacked by a battalion of 500 North Vietnamese troops. They were repulsed and a total of 81 North Vietnamese were reported killed. U.S. losses were reported as four killed and 13 wounded.

Opinion Split On War Talks

WASHINGTON (AP)—Senior advisers to United States President Nixon are divided in their assessments on whether the North Vietnamese and Viet Cong are ready to start serious negotiations on ending the war in Vietnam.

One school holds that Hanoi's leaders are not yet prepared to accept the existence of an independent South Vietnam and still are counting on developments swinging the conflict in their favor.

The other school, more hopeful for progress soon in the Paris peace talks, rates the North Vietnamese as genuinely interested in a settlement falling short of an original goal of a complete takeover of the South.

Which theory is more nearly correct will be put to a test as the Paris talks move toward a new phase expected to focus on secret negotiations.

PRIVATE CONTACTS

The present private contacts referred to by Defence Secretary Melvin Laird last week were said to have been limited to a sounding out of what might be discussed in future secret negotiations.

There is keen interest here in what may develop from the next round. The anticipation is whetted by reports indicating a slowdown in the Northern allies' current battlefield offensive and imminent return to Paris of Le Duc Tho, the senior envoy who has been on a prolonged Hanoi home visit.

South Vietnam's Vice-President Nguyen Cao Ky, Saigon's top negotiating figure at Paris, planned to leave for Paris Sunday. He was in Washington attending the Dwight Eisenhower funeral and meeting with U.S. officials.

Fierce Biafran Attack Halts Nigerian Troops

By THE CANADIAN PRESS

Fiercely counter-attacking Biafran soldiers have halted a federal Nigerian drive, removing at least temporarily a threat to the breakaway state's administrative centre at Umuahia.

Biafran spokesmen said Saturday that 3,000 federal troops were killed between Wednesday and Sunday when the federals were driven from the town of Uzu Okoli. Federal troops had captured the town in a drive that started earlier in the week.

Foreign correspondents were admitted into Uzu Okoli, only a few miles from Umuahia, by Biafran officials Saturday. The Biafrans displayed an array of captured equipment.

Meanwhile, a federal spokesman was saying in Okigwe, on the other side of the battle lines, that Biafrans are getting ready to shift their capital to Nkwerre.

Lt.-Col. Abdul Wya, commander of the Nigerian First Division, who admitted that Biafrans had stopped his soldiers' drive, said the change of capitals would not be made immediately.

Wya sparked what one person called a "monumental row" with international observers when he refused them a first-hand look at the battlefield.

"Six months and we still haven't seen Nigerian troops in action," said a member of an observer team which represents Britain, Canada, Poland, Sweden, the Organization of African Unity and the United Nations.

Wya played down the importance of seizing Umuahia, contending that a more vital target was the Annabelle airstrip to the West.

Suggesting he expected no quick taking of Umuahia, he invited observers to have a cold beer in the town in "two or three weeks."

HEAVY FIGHTING

Reports from Uzu Okoli told of heavy fighting and high casualties.

Agence France-Presse quoted Col. Joe Achuzia as saying the 1,500 federal troops were killed in the town alone.

The agency said Achuzia estimated 5,000 federal troops entered the town after the heaviest mortar and artillery bombardment of the 20-month civil war.

The federal troops advanced to within easy range of Umuahia and it seemed that the capital was in danger of falling. Then came the counter-attack.

AFP said Achuzia said he was still on the offensive and intended to "smash the Nigerian First Division."

OUTNUMBERED

He estimated that Biafrans were outnumbered by two to one but added that "I have wiped out at least a brigade of the Nigerians and they have had to bring in large numbers of fresh troops."

"Since smashing their spearhead they have been on the backwards move."

Biafra radio said Biafran troops seized two heavy guns, more than 200 rifles, artillery shells and thousands of rounds of rifle ammunition.

Arabs Ready 'To Risk War'

By UPI

Arab gunners firing from Jordan bombarded an Israeli frontier settlement in the midst of Passover observances, an Israeli communique said.

At the same time, in Cairo indication of willingness to risk another war with Israel were made by a semi-official spokesman for the Arabs.

The Israeli communique said the Arabs fired 15 mortar rounds into the Neot-Ha-Kikar south of the Dead Sea. No Israeli casualties were reported.

FIRST BATTLE

It was the first battle reported across a Middle East truce front since Egyptian and Israeli gunners dueled across the Suez Canal Friday.

In Jerusalem, Israeli information minister Israeli Galili said the Big Four talks on the Middle East are "gravely hampering" the efforts of United Nations mediator Gunnar Jarring.

Meanwhile, in Cairo a frequent spokesman for the government said Egypt is willing to risk another war with Israel to recover territory Israel seized in the June, 1967 war.

Editor Hassanein Haikal of the semi-official newspaper Al Ahram said his country has in effect a "standing offer" from the United Nations to recover lost territory providing Egypt avoids war with Israel.

"Egypt absolutely rejects this offer because it (Egypt) considers war, whatever its risks, more honorable," Haikal said.

"The balance of fear and assurance has begun to tip in the Arabs' favor for the first time since the 1967 war," he said.

"Therefore I don't exclude the possibility that the Israeli chiefs of staff might be thinking how to aim a blow at the Arabs to halt this tipping of balance in the Arabs' favor," he said.

Time Gain Seen

MOSCOW (AP) — Tass Friday condemned as stalling the idea of confidential contacts between the South Vietnamese government and the National Liberation Front.

The official Soviet news agency said in a commentary on Vietnam that the U.S. defence department is trying to gain time for a buildup of South Vietnamese forces so they would become strong enough to break the military deadlock.

But Tass said it would be "simply naive to expect any miracles from the Saigon puppet troops." It maintained that "sooner or later Washington will have to agree that the only solution in South Vietnam is the recognition of the rights of the South Vietnamese people, which undoubtedly presupposes the withdrawal of American forces from the country."

Russian Television Goes Commercial

God Gets Credit for 'Heavenly' Cheese

By DUSKO DODER

MOSCOW (UPI) — Do you know who make Soviet cheese?

Children in this atheistic country have the answer: God did.

They all saw it on national television — God milked a heavenly cow, made their favorite brand of cheese, punched holes in it, and before dropping it through the clouds to the earth, put the stamp "Sovietsky sir" (Soviet cheese) on it.

★ ★ ★

The two-minute commercial praising the cheese's "heavenly" taste, shows better than anything else that the Soviet authorities are awakening to the fact that advertising is not "capitalist evil."

Indeed, the government newspaper Izvestia today called for greater efforts to develop advertising into an independent industry.

Advertising, said Izvestia, "is art plus science and not a simple business. The art of advertising is very complicated and, as any art, it requires knowledge."

The Americans, the authoritative newspaper said, thirst for profits so they "forgot the common sense" and flooded their mass media with ads.

The Russians won't repeat that mistake, Izvestia said. "But we have to admit that advertising is a prime mover of commerce, and in the conditions of economic reform in this country, is also a prime mover of production efforts."

★ ★ ★

Television commercials here appeared several months ago and by now are a regular daily feature.

Interestingly enough, many of them employ religious connotations to impress on the viewers the high quality of products advertised. Thus, for instance, Soviet watches are so good that gods use them to keep time while meeting on Mt. Olympus.

Newspaper ads are still scarce. Recntly an American airline company managed to place few half-page ads in a Moscow evening newspaper advertising its Moscow to New York flights.

So far, all Soviet advertising is being directed by a special office of the ministry of trade but Izvestia indicated this would be changed soon.

"Advertising organizations should be absolutely independent and autonomous," Izvestia said.

Rain Hurts Rio

RIO DE JANEIRO (UPI) — The third tropical rain in a week Thursday left Rio de Janeiro, a city of 4,000,000, in a state of new paralysis.

ECZEMA ITCH

Ugly skin blemishes on face or body, Eczema, Pimples, Red Scaly Itching Skin and Athlete's Foot are quickly relieved by NIXODERM. Antiseptic action heals, helps make skin softer, smoother, clearer. Ask your druggist for NIXODERM ointment and soap. Help clean, clear and revitalize your skin. Look better fast. Advt.

UNIT B, R.D. 12348

TECHNOCRACY INC.

Presents Authorized Speaker

JOHN DARVILL

Subject:

"The Futility of Politics"

UNION CENTRE, 2750 QUADRA STREET

MONDAY, APRIL 7th

At 8:0 p.m. Collection

good company anytime

VILLA PORT

This advertisement is not published or displayed by the Liquor Control Board or by the Government of British Columbia.

EATON'S

EATON 1869 1969

Limited Time Offer At Special Savings

Now you can own an exquisite Creme Puff mirrored compact decorated with a beautiful Golden Metal Medallion. Inside is your favourite shade of Creme Puff . . . the precious blend of sheerest powder, creamy foundation and moisturizers. All this for only the same price as you pay for your Creme Puff refill. But hurry, supply is limited. Each **1.50**.

Cosmetics, Dept. 212, Main Floor

BUY-LINE/388-4373

Robert Wood of Canada

Exhibition and Sale of Paintings, April 7 to 16

Robert Wood returns to Victoria and Eaton's for a Spring Showing of his works. This exhibit will include scenes of the B.C. interior, plus many coastal scenes. Mr. Wood has recently returned from six months in the interior lecturing, teaching and capturing the scenic beauties of this province on canvas. The artist will be in attendance at the exhibition every afternoon from 1 p.m. to 4 p.m. He will be delighted to answer questions on art problems and techniques.

Pictures, Dept. 276, Second Floor, Home Furnishings Building

More About Eaton's

Tune in to the tunic look — the pants with-it combo that's jazzing up the fashion scene this Spring. Where can you find it? In Young Flair, that's where. A unique, boutique-y kind of shop on our Floor of Fashion where the sizing, 5 to 15, bears no relation to age. Do your own fashion thing with pants and tops that come in matching sets or by themselves for plenty of put-together inspiration.

The tunic in an elegant mood—a tunic of precise lines, exquisitely lace-trimmed, is a mini of great fashion importance by itself. With the plus of pants it's an after-five costume with a now look! The fabric is turquoise, lime or lilac crepe, lined throughout. Tunic, **22.00** Pants. **18.00**

Vest plus blouse plus pants equals one of the grooviest pant looks going. Flair pants in a red, white and blue print repeated in the lining of the vest. Full-sleeved blouse of pimento red cotton voile has a soft poet's bow under your chin. Over it all, a long shaped white vest carefully detailed with buttons and pockets. One only, in size 9, 3-pc. set **50.00**. Come and see all the other pants-plus looks—lace and jersey for evenings out, crisp summer fabrics in city pants with tunic tops that can go their separate ways. Pants or tunics, from **16.00** to **22.00**.

Jewellery from Haiti — great hang-ups for the current long, shaped look. Lengths of coloured bean-beads in greens, blues, magenta and beiges, **1.50**. Caribbean fruit seeds stained and strung with strips of coconut bark, as necklaces and pendants of a most unusual order, **1.25**. Jewellery add-ons from the **Young Flair Shop, Floor of Fashion.**

The Daily Colonist.
(ESTABLISHED 1858)

SECOND NEWS SECTION VICTORIA, BRITISH COLUMBIA, SUNDAY, APRIL 6, 1969

Hammer Opens Chocolate Feast

Giant Egg Tough

Happy Easter

Great Easter egg frolic at Solarium is caught by Colonist photographer Jim Ryan. Nurses, left, wrestle 80-pound egg into room so children can get at it. Below, John, 5, makes like he's trying to ring bell as he rears back to deliver crushing blow with hammer. He achieved only crack in shell but it was enough to give children good fingerholds, lower right, for sampling.

By JUDY JENKINS

Patients at Queen Alexandra Solarium for crippled children Saturday got a head start on Easter with what may be the world's largest Easter egg.

An 80-pound chocolate Easter egg challenged the children, who tried to break it open and eat it.

Five-year-old John took a mighty swing with a hammer, but a wire mesh under the first layer of chocolate stopped him from completely shattering it.

Busy fingers took advantage of the little crack in the egg, and the youngsters got the goodies after all. But the egg, donated by Woolco, has a lot of chocolate in it. It might even last the kids through today.

The Solarium is a long-stay children's hospital designed to treat almost any type of disease or disability. The exceptions are acute contagious diseases, the blind, deaf and mentally retarded.

Patients throughout the province are admitted to the hospital whether or not parents can meet the cost of treatment. Most of the children are under age 12.

The Solarium's Junior League will start its Spring Shower mail campaign up-Island at 11 a.m. April 11.

The League will conduct a one-night canvass of Greater Victoria April 14. The goal is $35,000, and canvassers are "desperately needed," according to Mrs. R. J. Nickels. Volunteers may call 384-9301 or 382-2893.

Inquest Delayed

A coroner's inquest opened in Sidney Saturday into the death of Mrs. Hildegard Adolphi, 1928 Oak Bay Avenue, after a head-on collision on the Patricia Bay Highway near Tanner Road last Tuesday.

It was adjourned to 8 p.m. May 1, when other persons involved in the accident are expected to be out of hospital.

Mrs. Adolphi's daughter, Ursula Redwood, and Mrs. Betty Petersen, 4887 Lochside, are in satisfactory condition in Royal Jubilee hospital. Clifford Duval, 1659 Oakland, is in fairly good condition in St. Joseph's Hospital.

Ecumenical

March Show Of Faith

By DON GAIN

More than 1,000 Greater Victorians turned out Good Friday for an ecumenical march of Christian witness from Centennial Square to an overflow service at St. Andrew's Roman Catholic Cathedral.

The march began in Centennial Square with a prayer by Canon Grahame Baker, president of the Greater Victoria Council of Churches.

A heavy wooden cross was carried at the head of Friday's march. There were smaller metal crosses carried by the marchers.

CATHEDRAL PACKED

The crowd grew as the procession moved down Douglas Street, marching six abreast. Soon after it reached the cathedral, the church was packed.

Msgr. Michael O'Connell read the litany and Bishop Remi De Roo pronounced the benediction. Otherwise the service was conducted by laymen.

A modern adaptation of the Passion according to St. Matthew was read by broadcaster Lorne Cunningham. It was given in news style as if he were reporting Jesus' death as an occurrence of the day.

HONG KONG POVERTY

Members of the Oak Bay high school's Reach For The Top team, recently returned from Singapore, showed slides depicting conditions of poverty in Hong Kong.

The marchers, who had been asked to undertake an act of self-denial before the service, left contributions to aid development and relief projects in Victoria, Hong Kong.

UVic Does Job

Tight Budgeting Shrinks Costs

Crowding and a restricted budget at the University of Victoria have produced a statistical accomplishment — the per-student cost is down this spring from the figure of a year ago.

In 1966-67, the cost to the UVic budget of providing one year's education was $1,730. In 1967-68, it rose to $1,990, and last year jumped again to $2,200 per student.

This winter it has declined to $2,100, according to a newly-issued campus guide, while education costs everywhere are soaring.

A UVic spokesman confirmed Saturday the $2,100 figure was not a typographical error. It's simple, he said.

"Our enrolment has risen sharply, but our operating funds haven't kept pace. To get the per-student cost we just divide the number of students into our operating budget."

Cost of operating the campus for the 1968-69 year is more than $10,900,000. Students pay a $428 tuition fee—20 per cent of the average cost per person.

The student share of the cost has fallen from 26 per cent in 1966-67 to 23 per cent in 1967-68 and 21 per cent last year.

Suites, Shops Zoning Decisions

Oak Bay Faces Big Choice

By NANCY BROWN

A $500,000 zoning decision will face Oak Bay ratepayers who attend a public hearing Thursday night.

"For once the public will be the speculators, and their decision on zoning for the Victoria Riding Academy land will mean $500,000 to them," Acting Mayor Douglas Watts said, Saturday night.

"I only wish I could be half as successful in my private live, as we were on council in purchasing this land for the municipality years ago," he said.

'CONSIDER SOBERLY'

"I hope too, that before people come to the public hearing on apartment zoning for their land, they will consider soberly all the implications of what they are doing."

Mr. Watts said the amount of money needed for proposed recreation facilities for Oak Bay will be affected by the type of zoning given to the land on Cedar Hill Road.

"It will be the difference between needing $200,000 and $700,000 to build recreation areas in the municipality," he said.

POOL, ARENA

Mr. Watts said it is hoped that a swimming pool and ice arena will be built off Foul Bay Road behind a proposed shopping centre, while a senior citizens centre and library will be built behind the present Village shopping district off Monterey.

There will be two bylaws for consideration Thursday night at a public hearing which has attracted so much attention that Oak Bay junior high school has been booked rather than the usual municipal hall council chamber.

One proposal will be to rezone the riding academy property for apartments, with a proposal that three-storey buildings along with two nine-storey apartments be allowed.

SHOPPING CENTRE

The other bylaw will be to zone Foul Bay Avenue opposite the present Safeway shopping centre for a $1,000,000 shopping centre.

Both proposed bylaws have met considerable opposition.

Petitions have been circulated among homeowners close to the academy site protesting apartment zoning, while Oak Bay Board of Trade has opposed the building of another shopping centre.

Mr. Watts explained the proposals which if successful would see all but one-eighth of the needed money raised from municipal assets.

He said $200,000 will come from the sale of municipal property on Henderson Road, and another $100,000 from the sale of the old municipal yard on Milton Street.

"We have $65,000 in reserve, and the provincial government would contribute $35,000 towards the cost of the senior citizens centre," he said.

"We have budgeted $1,000,000 for the riding academy land which we feel is a conservative figure, but that amount will be cut in half if it has to go for single family dwellings."

Mr. Watts said the estimated $1,600,000 cost of all recreation facilities included the cost of some needed land purchase.

He said he felt the fears of the Board of Trade that the new shopping centre would put resident businessmen out of business were unfounded.

'DRIFT BACK'

"At first it will probably make a difference, but then people will drift back to the stores they know," he said.

"It's not as if business was bad in Oak Bay. There's only one empty store in the Village and that's a man who's moved to larger premises."

"I don't think it's council's business to restrict competition."

He said he realized that the cash should not be the only consideration in zoning.

'IDEALLY SUITED'

"We have to remember that the riding academy property was recommended for apartments in the Oak Bay plan," he said.

"It's ideally suited with a golf course on one side, a park twice the size of Carnarvon on another, and the University on another."

Songhees Reserve Land Ready for Subdivision

Choice high-level property on the Songhees Indian reserve alongside Esquimalt's municipal boundary is to become a subdivision to house Indian families, Chief John Albany said Saturday.

"The area close to Esquimalt's Parklands Avenue is one of the prettiest on the whole reserve, and that's where our young people are going to build their houses," he said.

Two houses are already being built, and plans have been drawn up for a 20-house subdivision, with an access road to be bulldozed through probably to Admirals Road.

"I hope Esquimalt is more accommodating about Indians wanting decent houses than about our making some money by helping solve Victoria's housing crisis with a trailer park," said Chief Albany.

Chief Albany has been criticized by the Metropolitan Health Board for a trailer park which is being built on reserve land fronting Esquimalt Road, and discharging sewage into Esquimalt municipal sewers.

"It will be much more friendly if they co-operate with us, but of course they have no more jurisdiction over the new subdivision than they do over the trailer park."

Chief Albany said members of his band are taking loans on an individual basis but with band backing.

Fire Damages Apartment

A grease fire on a kitchen stove in the apartment of Joseph Dixon, 741 Admirals Road, was put out by Esquimalt fire department shortly after 11 a.m. Saturday. Damage was slight, a department spokesman said.

Apartments After School

A three-storey apartment building will rise on the site of Jiminy Crickets kindergarten, 1061 Foul Bay road, after the school closes in June. Park Pacific Apartments will build 92 suites on the site and adjoining land at an estimated cost of $1,000,000.

On to National Finals

Two Win Science Trips

Research in bending light rays and plant genetics has won trips to a national student science competition for two Greater Victoria teenagers in the Vancouver Island Regional Science Fair.

Grand prize in the annual event, now underway at the University of Victoria, was won by Thomas Nieman, 1160 St. Louis, a Grade 10 student at Oak Bay junior high school.

★ ★ ★

His experiment in Schlieren photography, in which he made photographs through water of varying temperatures, was "head and shoulders above all the others," a science fair spokesman said Saturday.

For runner-up Chris Taylor, his experiment in mutating nasturtium seeds became a second chance at a national prize.

Chris, 1111 Rock, a Grade 12 student at Mount View senior high school, was local grand prize winner two years ago.

★ ★ ★

Both boys will take their experiments to the Canada-wide Science Fair at the University of Saskatchewan in Regina, May 8-10. Two winners of the national fair will compete internationally in London this July.

The University of Victoria is holding the science fair in its Elliott Building lecture wing. Displays will be on show today from noon until 5 p.m., when the fair closes.

Nieman and Taylor topped the senior division with their entries. Nieman received a $50 bursary and $25 cash, and runner-up Taylor got $25 cash.

Other winners — junior division, David Buchan of Glenlyon school, cup and $50; runner-up, Michael Hayworth of Reynolds junior high, $20. Elementary division, Michael Fowles of Margaret Jenkins, microscope; runner-up, Eric Waelti of Cordova Bay, $15. Scientific inquiry award, Chris Hvid of Oak Bay junior high.

Seen In Passing

Randy

Randy Patch choosing an Easter card ... (A fourth-year UVic science student and a member of the university biology club, he lives at 1681 Pear Street. His hobbies are a sports car and guitar.) ... **Lois Nixon** making clay ... **Bryan Wade** visiting friends ... **Jo-Anne Politano** driving her new car ... **Denis Johnston** making the scene ... **Glenda Underwood** listening to Dylan sing With God on Our Side ... **Tom** and **Dalores Dolhanty** planning an Easter vacation ... **Harley Schwartz** off to Winnipeg ... **Thelma Creelman** enjoying her work ... **Donna Purdy** failing to recognize two old school chums ... **Gerry Guest** counselling.

Colonist Picture Solves Mystery

Hospital 'Finds' Patient

By HUBERT BEYER

Before the arrival of the steam engine and long before the age of instant communication, people sometimes got lost in British Columbia's wild, primeval forests.

The world-wide use of telephone, television and telegraph has changed all that.

Today it's possible to get lost in the endless corridors of an urban hospital, and not the endeavors of a worried son nor the efficiency of Canada's famous RCMP will be able to confirm one's existence.

Ernest Cook, 84, of 2775 Spencer Road was admitted to Royal Jubilee Hospital at 5 p.m. last Monday. When his son William checked with the hospital two hours later, he was told no Ernest Cook had been admitted.

On Tuesday, the RCMP phoned the hospital because Mr. Cook had reported his father missing.

"We have no Ernest Cook here," the RCMP was told.

A picture of the missing Mr. Cook was published Friday in the Colonist and radio stations carried the message of the disappearance.

However, no trace of the elderly man could be found until a nurse saw Mr. Cook's picture in the paper and recognized him as one of her patients.

Mr. Cook was—lo and behold—in Royal Jubilee Hospital—and it seems still that no one knows how he got there.

The son unfolded the story Saturday.

His father had gone downtown to cash a cheque when suddenly he felt a little ill. He went to his doctor who admitted Mr. Cook to hospital at approximately 5 p.m.

"How that slipup could happen beats me," said the son. "After all, you'd expect a hospital to have files."

Mr. Cook said nobody wants to accept the blame.

"They are trying to pass the buck, but I intend to do a little more digging."

The father now is in good condition in Royal Jubilee.

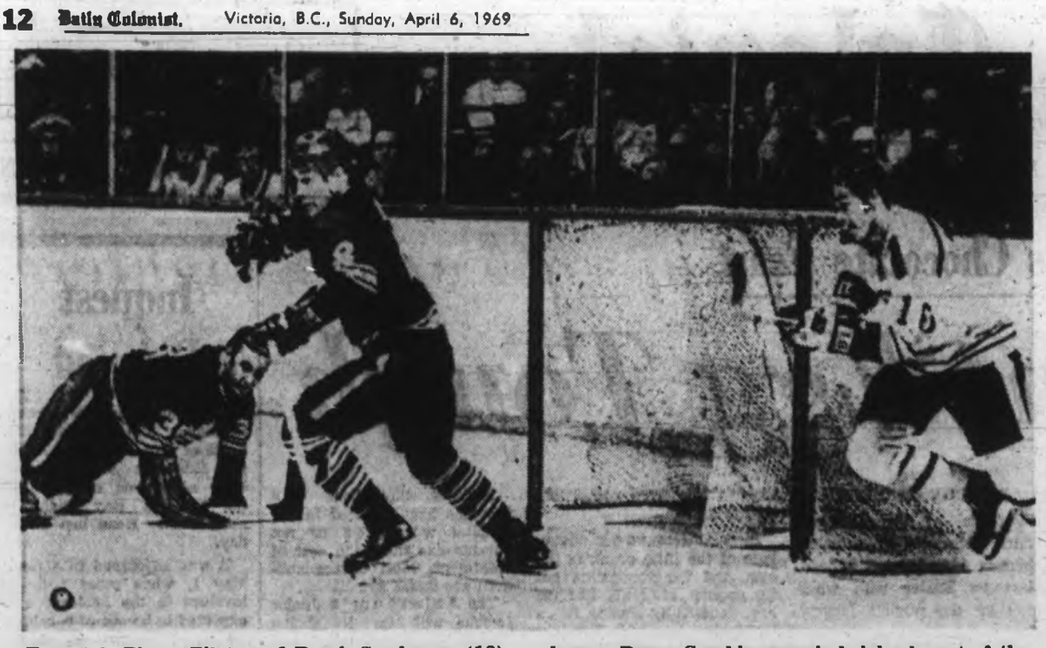

Toronto's Pierre Pilote and Derek Sanderson (16) of Boston chase loose puck in front of net as goalkeeper Bruce Gamble sprawls helplessly out of the net in last night's 4-3 Boston win.—(CP)

Canadiens, Bruins Win But Riot Scene Shifts

Tempers quieted somewhat between Boston Bruins and Toronto Maple Leafs but picked up drastically between Montreal Canadiens and New York Rangers in Saturday's games in the East Division quarterfinals of the Stanley Cup hockey playoffs.

However, the results were the same with Bruins breaking a lengthy jinx to win in Toronto, 4-3, and the outplayed Canadiens holding on behind Gump Worsley to win, 4-1, in New York for 3-0 leads in their respective best-of-seven series.

The teams play again today at Toronto and New York.

WORSLEY SOLID

Worsley, who missed out on his fifth playoff shutout when Vic Hadfield finished the scoring midway through the first period, came up with 31 saves as Rangers held a 32-18 advantage in shots.

That included a 14-5 margin in the penalty-filled opening period when Canadiens nonetheless grabbed a 3-0 lead on goals by Mickey Redmond, Bobby Rousseau and Dick Duff. Jean Beliveau scored the other Montreal goal in the third period.

Referee John Ashley dealt out six majors and a minor penalty shortly before Rousseau's goal when both benches emptied as John Ferguson of Montreal and Jim Neilson of Rangers traded punches at centre ice.

Today's Boston-Toronto game will be telecast on Channels 2 and 6 at 4 p.m.

Ranger Brad Park quickly took on Canadien Ted Harris and both goalkeepers got into the act with Ed Giacomin pummelling Worsley after throwing him to the ice.

Ferguson received a game misconduct as a result of two more major penalties for high-sticking and fighting with less than two minutes to play after he tangled with Reg Fleming, who received a major for fighting.

It was the first loss for Rangers at home in 19 games.

Bruins, who blanked Toronto in both games in Boston, fought off a strong Maple Leaf challenge before sophomore Derek Sanderson scored the only goal of the third period. It gave the visitors their first victory in Toronto since early in the 1965-66 season.

"People said that kid can't check," coach Harry Sinden said after the game of his tough centre. "Did you see him out there? Can he check?

Stealing the puck behind the Toronto net after a shot by Bobby Orr, Sanderson persevered to tuck the puck under sprawling defenceman Tim Horton and past goalkeeper Johnny Bower, who thought he had trapped it.

However, the puck was free on the goal line and Sanderson tapped it home.

SET UP FIRST GOAL

He also set up the first Boston goal by Ed Westfall while Bruins were a man short.

Ron Ellis tied the game with the first Leaf goal of the playoffs with eight minutes and 23 seconds gone. It ended a Toronto scoreless span of 189 minutes and 22 seconds stretching over five games.

Ted Green and Fred Stanfield put Boston two goals up but Murray Oliver and Norm Ullman scored to tie the game late in the second period.

Leafs were again without Forbes Kennedy, who has been suspended for four games and fined $1,000 by president Clarence Campbell for striking an official in the series' opener.

★ ★ ★

MONTREAL 4, NEW YORK 1

FIRST PERIOD

1. Montreal, Redmond (Duff) :30.
2. Montreal, Rousseau (J. C. Tremblay) 2:46.
3. Montreal, Duff (Cournoyer, Beliveau) 6:18.

Penalties—Tkaczuk (NY) and Duff (M) (double minors) 1:58; Ferguson (M) (minor and major), Neilson (NY) (major), Harris (M) (major), Worsley (M) (major), Giacomin (NY) (major), Park (NY) (major) 3:13; Laperiere (M) 5:09; Selling (NY) 8:38; Backstrom (M) 18:56.

SECOND PERIOD

No scoring.

Penalties—none.

THIRD PERIOD

4. Montreal, Beliveau (Duff, Cournoyer) 6:33.
5. New York, Hadfield (Neilson) 9:12.

Penalties—Harris (M) 2:32; Fleming (NY) 6:36; Ferguson (M) (two majors, game misconduct) and Fleming (NY) (major) 18:13.

Stops:

Giacomin (NY)	2	4	8	—14
Worsley (M)	14	5	12	—31

Attendance 17,250.

BOSTON 4, TORONTO 3

FIRST PERIOD

1. Boston, Westfall (Sanderson) 4:18.
2. Toronto, Ellis (Keon, Oliver) 8:23.
3. Boston, Green 14:39.

Penalties—Shack (B) 2:47; D. Smith (B) 9:42; Westfall (B) (minor, major), Ley (T) (minor, major) 17:29.

SECOND PERIOD

4. Boston, Stanfield (Orr) 4:04.
5. Toronto, Oliver (Keon) 15:32.
6. Toronto, Ullman (Henderson, Dorey) 19:47.

Penalties—D. Smith (B) 7:34; Pelyk (T) and Esposito (B) (double minors) 10:22.

THIRD PERIOD

7. Boston, Sanderson (Orr, Westfall) 2:52.

Penalties—Shack (B) (double minor); Ellis (T) 3:27; Walton (T) 7:06; Murphy (B) 14:08.

Stops:

Cheevers (B)	16	10	12	—38
Gamble (T)	11		9	20—39

Attendance 16,485.

Plante Blanks Flyers, Nears Broda Record

Jacques Plante of St. Louis Blues moved to within one shutout of the National Hockey League playoff record of 13, held by ex-Toronto Maple Leaf Turk Broda, when he turned aside 27 shots for his second straight shutout over Philadelphia Flyers, 3-0.

Saturday's victory gave the West Division champions a 3-0 stranglehold on the best-of-seven series.

SEALS LEAD

Oakland Seals gained the edge in the West division Stanley Cup quarterfinal when they downed the Kings in Los Angeles, 5-2.

At Philadelphia, Plante got plenty of help from the solid St. Louis defence as he tied Terry Sawchuk of Detroit with 12 playoff shutouts.

Blues scored once in each period with goals by Garry Sabourin, Ron Schock and Red Berenson.

Philadelphia's best chance came a few minutes after Schock's second-period goal when Plante was caught to the side of the net. However, Jim Johnson's close-in shot went wide of the open corner.

Today's St. Louis-Philadelphia game will be telecast on Channel 12 at 11:30 a.m. Channel 7 will pick up action at 12:30.

Seals, who were upset by the fourth-place Kings in overtime in the series opener, pulled away in the final period to move ahead in the series, 2-1.

THIRD-PERIOD SPURT

Oakland outscored Los Angeles, 3-1, in the final period with goals by Earl Ingarfield, Mike Laughton and Gerry Ehman.

Real Lemieux of Los Angeles opened the scoring midway through the second period but Joe Szura and Gary Jarrett scored to give Oakland the lead into the final 20 minutes.

Bill Inglis was the other Los Angeles scorer.

Both series continue today at the same cities.

ST. LOUIS 3, PHILADELPHIA 0

FIRST PERIOD

1. St. Louis, Sabourin (Keenan) 7:13.

Penalties—Gendron (P) 3:20; Crisp (SL) (double minors) and Blackburn (P) 7:35. Picard (SL) 9:01; Johnson (P) 16:28; Dornhoefer (P) 19:12; McDonald (SL) 19:22.

SECOND PERIOD

2. St. Louis, Schock (Crisp) 15:24.

Penalties—Dornhoefer (P) 3:05; Schock (SL) 11:04; Keenan (SL) 16:18.

THIRD PERIOD

3. St. Louis, Berenson (McCreary) 12:12.

Penalties—Peters (P) 2:37; Roberts (SL) 4:17; MacSweyn (P) 13:26; Berenson (SL) 13:26.

Stops:

Plante (SL)	8	12	7	—27
Parent (P)	7	10	6	—23

Attendance 14,558.

OAKLAND 5, LOS ANGELES 2

FIRST PERIOD

No scoring.

Penalties—Roberts (O) and White (LA) 4:58; B. Hughes (LA) 6:10; Szura (O) 8:42; Menard (LA) and Jarrett (O) 12:43; B. Hughes (LA) 16:47.

SECOND PERIOD

1. Los Angeles, Lemieux (Joyal) 10:21.
2. Oakland, Szura (Ferguson, Vadnais) 11:30.
3. Oakland, Jarrett (Perry, Laughlin) 14:46.

Penalties—Cahan (LA) and Marshall (O) 6:32; Marshall (O) 9:23; B. Hughes (LA) 10:47; Marshall (O) and Flett (LA) 12:19; Lemieux (LA) 16:12.

THIRD PERIOD

4. Oakland, Ingarfield (Ehman, Hampson) 3:13.
5. Oakland, Laughlin (Jarrett, Roberts) 8:06.
6. Los Angeles, Inglis (MacDonald, Rolfe) 14:46.
7. Oakland, Ehman (Hampson, Ingarfield) 16:05.

Penalty—B. Hughes (LA) 7:48.

Stops:

Smith (O)	13	10	4	—27
Rutledge (LA)	9	13	6	
Desjardins (LA)			6	—34

Canucks Complete Sweep of Series

Vancouver Canucks eliminated Seattle Totems with a 3-2 overtime victory Saturday, while San Diego Gulls upset Western Hockey League champions Portland Buckaroos, 6-1, Saturday, to take a 2-1 lead in the other best-of-seven semifinal series.

Andy Bathgate's overtime goal eliminated Totems in straight games. Bob Courcy and Jack Michie scored to give Seattle the lead twice, but Canucks came back in both instances with goals by Pat Hannigan, the last with Vancouver going with six attackers in the final minute.

Canucks won the third game, 3-1, Friday.

John MacMillan scored twice for Gulls in San Diego. Gordon Sinclair, Len Ronson, Willie O'Ree and Warren Hynes got the other goals, while Norm Johnson replied for Buckaroos.

Taylor's Viceregal Suffers Leg Injury

LEXINGTON, Ky. (AP) — Viceregal, Canadian Horse of the Year last season, suffered an apparent injury Saturday to his left front leg in a six-furlong allowance race at Keeneland.

The race was the first start of the year for the three-year-old son of Northern Dancer who won all of his eight races last season and is prominent in this year's Kentucky Derby picture.

Viceregal finished third, three lengths behind a surprise winner, Walking Stick. Ack-Ack was second.

Jockey Craig Perrett said he thought Viceregal, from the stable of E. P. Taylor, injured the left front leg about the 16th pole "and he pulled up bad."

The exact nature of the injury will have to await x-rays.

Striders Top Island In Track Meet

Vancouver Island's women athletes remained undefeated in the young track and field season but Vancouver Optimist Striders' men's team took up the slack Saturday as the Vancouver team defeated the Islanders, 183-131, in a dual meet at Centennial Stadium.

The women's team, which last week defeated University of British Columbia female competitors, took the Striders, 62-54. However, the visitors' men's team ran away from the Island representatives, 109-69, in the 28-event meet.

Victoria's Anne Langdale led her team to the victory, taking the 100 and 200-yard races and sharing in the Vancouver Island 110 yard relay victory.

Striders' Steve Spencer was a triple-winner, taking the 120 and 440 yard hurdles and the high jump events. Double-winners were Vancouver's Gordie Dong, in the long and triple jump; Vic Reeves of the Striders, in the one and two-mile races; and Barry Cunningham, also of VOS, in the 440 and 880-yard events.

Complete results:

100 yards—1. Anne Langdale (VI), 2. Wendy Taylor (VOS), 3. Gail Turney (VI). Time: 11.4 seconds.

220 yards—1. Anne Langdale (VI), 2. Wendy Taylor (VOS), 3. Peggy Busch (VOS). Time: 28.6 seconds.

440 yards—1. Janice Evans (VOS), 2. J. Corcoran (VOS), 3. Janet Baldwin (VI). Time: 1:00.7 minutes.

880 yards—1. Wendy Thompson (VI), 2. Janice Evans (VOS), 3. J. Corcoran (VOS). Time: 2:18.6 minutes.

100 metre hurdles—1. Barb Dallimore (VI), 2. Peggy Busch (VOS), 3. Brenda Eisler (VOS). Time: 15.4 seconds.

4 x 110 yard relay—1. Vancouver Island, 2. Vancouver Optimist Striders. Time: 48.4 seconds.

High jump—1. Lindsay Jack (VI), 2. Brenda Eisler (VOS), 3. Brenda Steffanson (VI). Height: 4 ft. 11¼ ins.

Long jump—1. Brenda Eisler (VOS), 2. Lindsay Jack (VI), 3. Donna Pinder (VOS). Distance: 18 ft. 9½ ins.

Shotput—1. Penny May (VI), 2. Barb Holdack (VOS), 3. Wendy Taylor (VOS). Distance: 36 ft. ½ ins.

Discus—1. Myrna Lowe (VI), 2. Barb Holdack (VOS), 3. Connie Barker (VI). Distance: 115 ft. 1½ ins.

Javelin—1. Joyce Fetchko (VI), 2. Lindsay Jack (VI), 3. Barb Holdack (VOS). Distance: 85 ft. 8 ins.

MEN

100 yards—1. Terry Ryan (VI), 2. Robert Mare (VOS), 3. Alvin Dukowski (VOS). Time: 10.5 seconds.

220 yards—1. Des Adams (VOS), 2. Alvin Dukowski (VOS), 3. Robert Mare (VOS). Time: 22.6 seconds.

440 yards — 1. Barry Cunningham (VOS), 2. Des Adams (VOS), 3. Bruce Fryer (VI). Time 50.0 seconds.

880 yards — 1. Barry Cunningham (VOS), 2. Dave Welcker (VI), 3. Ed Shook (VI). Time: 1:57.0 minutes.

One mile—1. Vic Reeve (VOS), 2. Dave Surman (VOS), 3. Paul Washington (VI). Time: 4:27.5 minutes.

Two miles—1. Vic Reeve (VOS), 2. Dave Surman (VOS), 3. Larry Corbett (VI). Time: 9:23.8 minutes.

120 yard hurdles — 1. Steve Spencer (VOS), 2. Gordie Dong (VOS), 3. Reg Effa (VI). Time: 15.3 seconds.

440 yard hurdles—1. Steve Spencer (VOS), 2. Bob St. Andrassy (VOS), 3. Larry Corbett (VI). Time: 57.6 seconds.

4 x 110 yard relay—1. Vancouver Optimist Striders, 2. Vancouver Island. Time: 43.9 seconds.

4 x 440 yard relay—1. Vancouver Island, 2. Vancouver Optimist Striders. Time: 3:29.3.

High jump—1. Steve Spencer (VOS), 2. Bill Clark (VI), 3. Gordie Dong (VOS). Height: 6 ft. 3 ins.

Pole Vault—1. Gerard Dumas (VI), 2. Roger Ruth (VI), 3. Keith Finney (VOS). Height: 13 ft.

Long jump—1. Gordie Dong (VOS), 2. Greg Fraser (VI), 3. George Johnson (VOS). Distance: 22 ft. 8½ ins.

Triple jump—1. Gordie Dong (VOS), 2. George Johnson (VOS), 3. Rick Ratzinger (VI). Distance: 43.9¼ ins.

Shotput — 1. Tom Hatcher (VI), 2. Steve Spencer (VOS), 3. Rick Johnson (VI). Distance: 44 ft. 1 in.

Discus—1. Steve Spencer (VOS), 2. Rick Johnson (VI), 3. Ron Bowker (VI). Distance: 121 ft. 1½ ins.

Javelin—1. Steve Spencer (VOS), 2. Bruce McLellan (VOS), 3. Ken Cameron (VI). Distance: 157 ft. 3 ins.

Additional Sport Pages 14 and 15

Godman Wins Pin Title

AKRON, Ohio (AP) — Young Jim Godman flirted with a perfect game in rolling an unbeatable 266 Saturday to win the $100,000 Firestone Tournament of Champions, professional bowling's biggest prize.

The 23-year-old bowler from Hayward, Calif., stroked six opening strikes in defeating Jim Stefanich of Joliet, Ill., in the final game of the four-day tournament.

Stefanich, who won the Firestone crown two years ago and set 13 world records in the process, advanced to the championship match by eliminating Wayne Zahn, who had beaten Don Johnston in the first match, and Dave Soutar.

The $25,000 first prize here upped Godman's earnings for the year to $33,615, making him the current money leader in the PBA.

Peabody Wins

BALTIMORE (AP) — Peabody, a Preakness nominee, fought off mild challenges by Over There and Teetotum to win the $28,000 Pimlico Stakes by a length at Pimlico Saturday.

Visiting Bowlers Dominate Colonist Tenpin Bonspiel

By JIM TANG

Visiting bowlers, particularly those from Ladysmith, were threatening to take back a lion's share of the prizes as play in The Daily Colonist's sixth annual Vancouver Island Tenpin Bonspiel went into Saturday night's late draws at Mayfair Lanes.

Making up exactly 25 per cent of the limit entry of 128 teams, out-of-town entries had won seven of the last 16 places in the Colonist event.

Included in the teams reaching the 16s of the primary event were Silver Springs, Bergers, BA, Hillbillies and the Ladysmith Four, Wright's of Honeymoon Bay, Bucky Luggars of Courtenay and Nanaimo's Termites, who include in Ray and Vi Pottinger two former Victorians.

Outlaws, another of the teams with three straight wins, include in their linup Cy Shillito of Chemainus and Carol Samuelson, a former Chemainus resident.

Also out to the 16s were Nuts and Bolts, Toppers, Kent's, Four Nuts, Irma's Imps, Twenty Two Bluebirds and B. & Ms.

FOURTH STRAIGHT

Satler Pacific was the furthest advanced, having beaten Wright's on an early Saturday evening draw for a fourth straight victory which made the Gasmen the first team to reach the quarterfinals.

In a bonspiel featured by the closest bowling in the history of the event, former champions were finding the going on the rough side.

EX-CHAMPS FALTER

Pepsi Cola, the 1968 champions, lost its first two starts to get dropped into Gar's Trophies event; Johnnie's Service of Ladysmith, the 1967 champion, lost its second start to drop into the Mayfair event; Cowichan Leader, the 1966 champions, were also playing in the Mayfair event and Terry Moody, Don Shaw and Barry Stowe, with Trophy Shop as winner in 1965 and 1964 and playing together again as the Chargers, were among the 32 teams losing their first two starts.

Close competition was an outstanding feature. Out of the first 167 three-game matches played, more than 100 were decided by less than 100 pins, 31 had been decided by 25 or fewer pins and there were winning margins of two, three, four, five, six, seven, eight (twice), nine and 10 (twice) pins.

MOST UNFORTUNATE

Doghouse Store of Campbell River rated as the most-unfortunate team, losing its first start by nine pins to Johnnie's Service and then taking an 11-pin defeat from Nanaimo's Four Leaf Clovers.

The field was down to 64 teams starting this morning's draw, but while play was out to the 16s in both the Colonist and Gar's Trophies events, there was a rugged grind due for the 32 teams still left in the Mayfair event.

The field will be reduced to the six finalists today and the finals are scheduled Monday night at 7.

★ ★ ★

Powell's 640 Tops So Far

While competition has been the keenest ever, high scores in the Vancouver Island Tenpin Bonspiel have been the exception rather than the rule.

Going into Saturday's late draws, only nine men and none of the women had been able to crack the 600 barrier.

Leading with a 640, which also included the bonspiel's high single of 250, was Ted Powell of Port Alberni, who is bowling for Somass Drugs. He held a one-pin margin over Wally Ostyfachuk, who wasn't too far away from an exceptional triplicate with a 213-211-215 series.

OTHER LEADERS

Mel Nichols was next to Powell with a 244 single and Joan Capella and Donna McPherson led the women with a 585 triple and a 235 single, respectively.

Mrs. Capella, bowling for Wright's of Honeymoon Bay, barely edged out Maureen King, who had a 584 triple. Miss McPherson, beating her average by one hundred pins, won a century crest for her feat.

Another award winner was Jerry Hale, who managed a 135 triplicate.

There will also be awards for four bowlers on teams which fail to win one of the 16 cash prizes. Individual engraved trophies will be presented for the high three and high single, both men and women along with the cash prizes and the trophies which go to members of the event-winning teams at the Monday night windup.

MEN'S

HIGH THREE

Ted Powell	640
Wally Ostyfachuk	639
Sid Clark	624
Dave Alexander	624
Art Mangon	624
Dennis Lum	621
Sid Harknett	618
Steve Champi	606
Tom Newbegin	603

HIGH SINGLE

Ted Powell	250
Mel Nichols	244
Sid Harknett	235
Dave Alexander	235
Tom Newbegin	233
R. West	232

WOMEN'S

HIGH THREE

Joan Capella	585
Maureen King	584
Carol Newcomb	582
Helen Young	565
Shirley Lewis	553
Ann Goodman	543
Maureen King	542
Evie Weinberger	541

HIGH SINGLE

Donna McPherson	285
Joan Capella	220
Helen Young	214
Carol Newcomb	208
Lorraine Hall	205

Nancy Craig Wins Crown

VANCOUVER — Nancy Craig of Victoria won the women's title of the B.C. Open table tennis championships Saturday, defeating Pat Mann of Vancouver, 17-21, 21-13, 21-15.

Derek Walls of Toronto won the men's title by defeating Joe Lee of Seattle. In men's inter-provincial play Friday, Ontario defeated B.C. for the title.

O'Keefes Top Villa But Hopes Dwindle

	P	W	L	T	F	A	Pts
Columbus	19	15	2	2	48	9	32
UBC	22	13	3	7	34	15	31
Firefighters	20	10	5	5	30	19	25
Westminster	20	11	7	2	42	31	24
VICTORIA	22	9	10	3	49	41	21
North Shore	18	7	6	5	24	28	19
Eintracht	20	4	13	3	27	45	11
Burnaby	21	4	14	3	27	43	11
Croatia	20	2	14	4	15	51	8

Next game: Today — Croatia vs. Columbus, Callister Park.

VANCOUVER — Victoria O'Keefes defeated Burnaby Villa, 3-1, Saturday but playoff hopes were all but extinguished for the defending Pacific Coast Soccer League champions.

Westminster Labatts, who have four games left to two for Victoria, defeated the visiting Firefighters, 3-2, in Saturday's other game to remain three points ahead of the Islanders.

Westminster also moved five points ahead of North Shore Luckies, who have six games left and are the only other team with a chance to catch Labatts.

O'Keefes, under the direction of Jack Metcalfe because coach Bill Abbott was away playing in Portland with Gorge Molsons, pulled away for their win on second-half goals by Peter Wilson and Ike Mackay.

Bruce Twamley brought Victoria even midway through the first half after Rick Crowley had given Villa an early lead.

At New Westminster, league-leading scorer Jack Ferri scored twice to bring his total to 17 goals. Don Wilson also scored for Labatts while Len Brown and Bob Sedgewick scored for Firefighters.

North Shore was held to a 2-2 tie by Eintracht while Rick McGuire and Mike Robinson, on a penalty, scored for Luckies.

Big Stadium Opens Today

RIO DE JANEIRO (AP) — The world's second largest covered soccer stadium will open Sunday in nearby Porto Alegre.

The 180,000 seat Gigante da Beira Rio, the Riverside Giant Stadium, is second in capacity only to Rio's Maracana Stadium, which can accommodate about 200,000.

Trainer Dies

NEW HYDE PARK, N.Y. (AP) — Max Hirsch, 88, who earned a reputation as thoroughbred racing's leading trainer and whose horses won three Kentucky Derbies and a Triple Crown, died Thursday after a heart attack.

Angels Obtain Ex-Dodgers

ANAHEIM (AP)—Two former Los Angeles Dodgers, outfielder Lou Johnson and pitcher Phil Ortega, were obtained Friday by California Angels.

Johnson came from Cleveland in exchange for Chuck Hinton, while Ortega was picked up from the Washington Senators for the $20,000 waiver price.

SOLUNAR TABLES
WHEN TO FISH OR HUNT

by Richard Alden Knight

According to the Solunar Tables calculated for this area, the best times for hunting and fishing for the next 10 days will be as follows (Times shown are Pacific Standard times):

A.M. Minor	A.M. Major	P.M. Minor	P.M. Major
TODAY			
8:00	1:50	7:55	2:20
TOMORROW			
9:05	2:55	9:10	4:10
TUESDAY			
10:15	4:05	10:25	4:35
WEDNESDAY			
11:20	5:10	11:30	5:40
THURSDAY			
—	6:05	—	6:35
FRIDAY			
12:50	7:00	12:45	7:25
SATURDAY			
1:40	7:45	1:50	8:10
SUNDAY			
2:25	8:30	2:30	8:50
MONDAY			
3:05	9:10	3:10	9:30
TUESDAY			
3:40	9:50	3:45	10:15

Major solunar periods, lasting 1½ to 2 hours, dark type.

Minor periods, shorter in duration, light type.

Shutouts, Ties Featured

Kimberley and Saanich scored shutouts and two games ended in ties Saturday in the second day of the four-day midget and juvenile hockey jamboree at G. R. Pearkes Arena.

Kimberley blanked Victoria Nixons, 4-0, in a juvenile division game while Saanich shut out Victoria Morrisons, 3-0, in a midget game. Quesnel and Penticton midgets fought to a 2-2 tie and Georgetown, Ont., tied Melville, Sask., 3-3, in the juvenile section.

Play continues with four games today and one Monday.

Results of Friday's games:

MIDGET

Penticton 10, Victoria Morrisons 2.
Saanich 6, Quesnel 1.

JUVENILE

Kimberley 10, Georgetown 2.

Exhibition Baseball

Saturday's major league exhibition baseball linescores:

St. Louis	001 000 000	1	4	0
Kansas City	000 000 000	0	4	2

Torrez, Giusti (6) and McCarver, Torre (6); Nelson, Butler (6), Wickersham (8) and Rodriguez.

Chicago (N)	103 000 000	4	8	0
Chicago (A)	000 000 000	1	7	0

Jenkins, Nye (4), Niekro (6) and Hundley; Priddy, Locker (4) Wood (6), Secrist (8) and Josephson.

Baltimore	200 110 010	5	10	0
Philadelphia	100 000 000	1	2	1

Cuellar and Hendricks, Dalrymple (6); Wise, Lersch (6), Wilson (7) and Ryan.

Home runs: Baltimore—F. Robinson, Buford. Philadelphia—Stone.

Washington	010 000 000	1	10	2
Pittsburgh	001 143 00x	9	15	1

Hannan, Bertaina (5), French (6), Higgins (8) and Casanova; Veale, Ellis (5), Hartenstein (9) and May.

Home runs: Washington — Howard. Pittsburgh—Robertson.

Montreal	100 010 000	2	3	
Cleveland	100 010 41x	7	10	

Grant, Jaster (2), Sembera (7), Shaw (8) and Bateman; McDowell, Hamilton (5), Paul (8), Romo (9) and Fosse.

Home run: Cleveland—Scheinblum.

Wins by Neck

NEW YORK (AP) — Claiborne Farm's Dike upset odds-on favorite Reviewer by a neck in a driving three-horse finish Saturday in the $58,000 Gotham at Aqueduct, as Reviewer finished in a dead heat for second with Rooney's Shield.

Pats Thump Kings Again

REGINA (CP) — Sparked by a three-goal performance by captain Ron Garwasiuk, Regina Pats downed Lethbridge Sugar Kings, 8-1, before 2,913 fans Friday night.

The win gave the Saskatchewan Junior Hockey League Pats a 2-0 lead in their best-of-five Western Canada Memorial Cup semi-final.

Third and fourth games are scheduled Monday and Wednesday at Lethbridge.

Young Hockey Player Hit by Puck, Dies

SWIFT CURRENT, Sask. (CP) — Gordon Pasacreta, 16, of Trail, B.C., died on the ice during a midget hockey game Saturday while his parents looked on from the stands.

The youth was dead on arrival at hospital after he was struck in the chest by a hockey puck.

Hospital administrator Donald A. MacMillan said the youth suffered injuries to the heart area.

Pasacreta was not breathing when he fell to the ice after being hit. He was not wearing protective pads in the area where the puck struck him, although he had on a helmet and protectors on his skates, as required by regulations.

Mr. MacMillan said there was no indication when results of an autopsy would be available and it appeared unlikely that an inquest would be called.

Teams attending the tournament are from B.C., Alberta, Saskatchewan and Manitoba.

London Boxing and Athletic Club
PRESENTS
BOXING
Memorial Arena
BOXING
April 12 — 8. p.m.
BOXING
Special Attraction
Watch Next Weeks Ad
BOXING
Adults $1.00
Students and O.A.P. 50c
Ice now out of the Arena

Mutuel Error, Unseatings Steal Sandown Opening Show

Yankee Fighter, winner of Colonist Handicap, awaits decoration by social editor Dorothy Wrotnowski of The Colonist in victory circle at Sandown Park. Ten-day thoroughbred season opened Saturday before 2,615 fans.—(Jim Ryan photo)

* * *

Colonist 'Cap to Yankee Fighter

Thoroughbred racing staged an unusual comeback at Sandown Park when the second spring racing meet opened there Saturday.

Billed as an unusual event before it started because Mary Cowan became the first woman to ride in a regular thoroughbred program in Canada, track officials were probably wishing that it had been left at that.

RIDERS THROWN

However, before the eight-race program was halfway through, two horses threw their riders before their races had even started, a track record was set by a repeat winner and zaniest of all, an accountant's error cost the track more than $3,700 in the second race.

Mrs. Cowan mad her debut on Eastern Jewel in the opening race, drew in on Never Last in the fifth race and rode Sherri's Star in the final, finishing out of the money in each instance.

EXCUSED FOR RACE

Island Duchess was excused by the stewarts from the fateful second race after throwing Ron Arnold approaching the starting gate, starting off the weird proceedings.

Petite Men won the race, returning $15.80, $10.70 and $2.10 **by mistake** instead of $15.80, $4.20 and $2.60. Place horse Pass Me By returned $6.60 and $2.10 instead of $2.60 and $2.30 while third place finisher King Lassie paid $2.10 instead of $2.50.

In addition to the $3700 overpaid punsters, the track will have to pay the provincial government an additional $152.70 in taxes on the underpaid show prices.

PROVIDES ADDED SPICE

Hal's Imp provided the most excitement, dumping Brian McLeod just before entering the starting gate and racing around the track backwards at the start of the third race. The horse was withdrawn.

Billings Bullet, a winner on opening day last year, won the race while setting a track record of 40.4 seconds for three and one-half furlongs. Jet Puff was runnerup to the winner for the second-straight year also.

Things went more smoothly in the remainder of the program with Al Ventrella riding Yankee Fighter to victory in the featured $1000 Colonist Handicap—the seventh race.

The early leader, Yankee Fighter fell back briefly, then came back to win by a nose over Hermine's King.

Mutuel handle was $109,161, down $12,454 from opening day last year.

Next racing is Friday. Post time is 1:45 p.m.

First Race—$650 claiming, four-year-old and up, three and one-half furlongs:
Anns Treasure (Ventrella) $8.20 $4.80 $1.20
Hasty Hug (Broomfield) 19.10 6.60
Rosalito (Milne) 4.50
Also ran: Tuffys Taffy, Ready Freddie, Loodani, Eastern Jewel, Leajack. Time: :45.4.
Quinella paid $130.80.

Second Race—$650 claiming, two-year-olds, three and one-half furlongs:
Petite Men (Milne) $15.80 $10.70 $2.10
Pass Me By (Barclay) 6.60 2.10
King Lassie (Broomfield) 2.10
Also ran: Lottalove, Cinco C. Time: :47.2.

Third Race—$650 claiming, three-year-olds, three and one-half furlongs:
Billings Bullet (Mills) $3.80 $2.50 $2.20
Jet Puff (Sam) 2.60 2.10
Bunnys Buddy (Norris) 2.90
Also ran: Trucy's Star, Prince Lure. Time: :40.4 (track record).

Fourth Race—$650 claiming, three-year-olds, three and one-half furlongs:
Sea Urchin (McLeod) $9.90 $3.30 $8.60
Edward Erin (Sam) 2.70 3.10
Con's Ace (Parsons) 6.70
Also ran: Kah-lic, Golden Drum, Craigworth, Ardent Magic, Valley Of The Moon. Time: :42.
Exacta paid $16.90.

Fifth Race—$650 allowance, four-year-olds and up, three and one-half furlongs:
Lloyds Image (Broomfield) $5.60 $3.10 $2.80
Old Fort (Ventrella) 3.10 2.80
Swan Lady (Milne) 3.10
Also ran: Revel's Turk, Never Last, Border Spy, Just A Habit, Kenloch. Time: :41.4.

Sixth Race—$700 handicap, four-year-olds and up, three and one-half furlongs:
Master Magic (Broomfield) $4.70 $3.80 $3.10
Gil-Nih-Kwa (Milne) 6.70 3.10
Sky Bug (Finley) 3.80
Also ran: Simon D., Beau Bunnie, Shady Spirit. Time: :41.2.

Seventh Race — Colonist Handicap, $1,000, four-year-olds and up, three and one-half furlongs:
Yankee Fighter (Ventrella) $3.00 $2.60 $2.80
Hermines King (Ulrich) 2.70 2.60
Lonk (Norris) 3.30
Also ran: Indian Bug, Rotated, Miliact, Never Charge. Time: :41.5.

Eighth Race—$650 claiming, four-year-olds and up, three and one-half furlongs:
Silver Holly (Estapper) $3.30 $3.10 $2.80
Canusa (McLeod) 5.90 4.90
Lady's Affair (Sam) 3.00
Also ran: Sun Topper, Flying Dave, Sherri's Star, Friendly Chance, Raymond Barn. Time: :40.3.
Quinella paid $12.80.
Mutuel handle $108,161.

$5 UP LEAVE YOUR INCOME TAX WORRIES TO US!
B.C. Stenographic Tax and Accounting Services
Office: 386-6623, Room 8
Open Eves., 918 Gov't St.

Boxla Meeting

Victoria Minor Lacrosse Association will hold a general meeting Tuesday at the Ingraham Hotel starting at 8 p.m. All interested persons are invited to attend.

Softball Drill

Century Inn of the Major Men's Softball League will hold its first practise of the season Wednesday at Macdonald Park starting at 6 p.m. All last season's players and others interested are invited to attend.

Patti Lester Tops Skaters

Patti Lester captured two firsts in the juvenile section of the second annual junior figure skating competitions of the Victoria Racquet Club recently, taking the singles and teaming with Susan Anderson for victory in the new pairs event.

Results:

SINGLES

Elementary— 1. Patti Jensen, 2. Vicki Kendrick, 3. Susan Empey.
Basic— 1. Sharon Hewitt, 2. Linda Ingram, 3. Rowena MacLure.
Advanced "B"— 1. Frances Selina, 2. Janice Barry, 3. Sharon Skillings.
Advanced "A"— 1. John Reilly, 2. Margaret Ann Maclure, 3. Kippy Pipes.
Juvenile— 1. Patti Lester, 2. Marilyn Morrison, 3. Susan Anderson.

DANCE

Dutch Waltz— 1. Gayle Evans and Barbara Melvin, 2. Susan Melvin and Maureen Pagel, 3. Frances Selina and Maura Wills.
Preliminary— 1. John Reilly and Elizabeth Henry, 2. Sharon Skillings and Peter Coomes, 3. Laura Lester and Ricky Pipes.
Junior bronze— 1. Margaret Ann MacLure and Corrine Osborn, 2. Kippy Pipes and Susan Anderson, 3. Laura Lester and Elizabeth Henry.

PAIRS

Juvenile— 1. Susan Anderson and Patti Lester, 2. Laura Lester and John Reilly.

Golf Jackets
Permanent Press and Water Repellent
Lightweight, easy-to-care-for jacket with full zipper front, two slash pockets (with protective flap), elastic waist insert at hips, two button collar, two button cuffs . . . and look at the colors: beige, blue, navy blue, yellow and pewter green. Approved styling by top golfers, sizes S.M. and L.
$5.95
SPENCER'S STORES LTD.
1110 GOVERNMENT STREET

* * *

'Here's-Mud-in-Your-Eye' Toast to Pioneering Rider

By EILEEN LEAROYD

Mary Cowan, 32, weighing in at 123 pounds, standing five-foot-six without her boots on, came home with mud on her face three times Saturday, but not fast enough to bring in the money.

Sandown was the scene, and the mother of three made racing history, in spite of an average showing.

She is the first woman in Canadian history to ride professionally as a jockey.

MUSIC SET MOOD

Licensed just a week ago, she rode the three-and one-half furlongs three times, the first time to music when famed commentator Jack Short said, "Here's music for Mary" and played the number made memorable by George M. Cohan — "For it was Mary, Mary . . ."

The mood was well set, with a wave of clapping from the paddock to the grandstand for the game, dark-haired girl who came out of the paddock on No. 5 — Eastern Jewel.

Breaking clean and wearing the red and white silks of the MJD Ranch, Mary came out with the field and used her whip well, coming home sixth in the field of eight.

Odds were 6-1 at the post parade.

Said Mary, "I wish I could have done better and broken a little faster."

TRIED TO AVOID ERRORS

She knew her horse because she had the chance "to blow him out a few days ahead" but her stand-out emotion of the day was perhaps for posterity: "trying not to do anything wrong, and thinking about running straight."

A light rain was falling when the first race began.

Mary's best race of the day was the eighth and final race. Up on Sherri's Star, she finished fifth.

Her second race, the fifth she rode "Never Last," a mount trained by her husband, Charlie Cowan. "Never Last" was true to his name and came in sixth.

Having forgotten to wear her goggles in the excitement of her first day, when Mary turned in her silks, her left eye was worried and red. Muddied from head to foot, she merely said, "I found the outside post position poor and going short on the outside a bit of a problem."

Her silver wedding ring, the only unmuddied thing showing, the first woman jockey allowed that 3½ furlongs was a "burst and go" ride, maybe tougher than longer distances.

MODEL PIONEER

As a pioneer, Mary Cowan is obviously an exemplary personality.

She has been riding since age nine in her native heath of Winnipeg and is an accomplished horsewoman who began winning ribbons in saddle-class and jumping at age 12.

She was exercising horses when she met her husband. It was in the frosty morning. But that is the time she likes best.

Since then Mary has known a thousand frosty mornings, but has never recovered from the first moment when she felt the misty morning magic of just being herself on a fast track.

ONE CONCESSION

Only one concession has been made to Mary Cowan's womanhood.

She has her own dressing-room.

Like the other jockey's her colors for each race hang on a wall bracket and a pail of full of water sits on the floor. (That is for sluicing down after being hit by a wall of mud.)

Mary doesn't ask any favors. "I always wanted to be a jockey, in fact I think I wished I were a boy from almost the moment I was born. I suppose I am competitive and want so much to do well. Everyone has been very fair to me."

MIXED REACTION

The buzz from the male jockey room was varied.

Said one, "I do not think much of female jockeys."

Another asked for a comment said, "Better not." Another replied, "I do not think women will last long. Why don't women ride their own races?"

LOOSING WEIGHT FAST

But a steward said, "Men are just afraid women will do better. I think women will be very dedicated and do well."

A jockey from Venezuela said, "Its-a-very good."

At a weight of 123 Mary admits she is too heavy. But three weeks ago she says she weighed 135.

"I'm losing fast," says Mary, "I want to be 114. I am drinking tomato juice, eating whole tomatoes, no potatoes, no sugar, and taking lots of iron pills."

In fact her weight seemed to be the only drawback Mary has with the people who count — the bettors.

COMES ON LIKE BOMB

A new jockey (male) generally starts gently — like a faint surprise. Mary came on like a bombshell, with music and fanfares.

She feels her responsibility to represent the womanhood of the world, be to wholesome, gracious, sporting and fair-minded.

When Mary stops feeling like a woman and starts riding like what she really is — a great horsewoman — she'll be sporting her silks in the winner's circle.

Maybe with mud on her face — but first.

Mary Cowan during weigh-scale routine

Soccer Jamboree Concludes Today

A total of 31 matches were played Friday and Saturday at Macdonald Park in the three-day Victoria juvenile soccer tournament. Today's 13 matches will complete the tournament schedule and presentation ceremonies will take place immediately following the 2:45 p.m. Division VI Consolation Cup final between View Royal ANAF and Evening Optimists.

Results of Friday and Saturday matches:

SATURDAY

Division III—Prospect Lake 4, Britannia Legion 3.
Division IV—Oak Bay Optimists 2, Lake Hill Stein Construction 1.
Division IV and V—Skillings Mayflower 1, Gorge 0.
Division V—Langford Six Mile 0, Oak Bay Optimists 1.
Division VI "B"—Hirst & Flintoff 2, Parker Johnson 0; Oldfield Service 2, Boys' Club 0.
Division VII "B"—Ruby Road Esso 2, Bob's Colwood Shell 0.
Division VII "C"—Gordon Head Machinists 1, Peninsula Rovers 0.
Division VIII—Northridge 1, Langford "B" 0; Langford Lion 1, Gordon Head 0; Cosmo Royals 1, Peninsula Lions 1.

FRIDAY

Division II — Lake Hill Kinsmen 3, Gorge FC 1. Gorge 2, Lake Hill Kiwanis 0.
Division V "A" — Peninsula Thistles 3, Evening Optimists 0.
Division VI—Gorge FC 3, Peninsula Firefighters 0.
Division VIIB—Boys' Club 1, Evening Optimists 0.
Division VB — Esquimalt Legion 0, Whyte's Shopeasy 0.
Division IV—View Royal Firefighters 0, Skillings Mayflower 0.
Division VIIC—West Coast Insulation 2, Lakehill FC 0.
Division VIIB—Cordova Bay 1, Royal Oak Pharmacy 0.
Division VIIC—Gorge Royals 2, Gorge United 1.
Division VIII—Gorge Canadians 3, Colwood Stylers 0.
Division VIB—Hirst and Flintoff 4, Colwood Motors 0.
Division VIII—Gorge FC 1, Esquimalt Lions 0.
Division VIA—Pro Pats 1, Cook and Talbot 0.
Division VIII—Brentwood 3, Lakehill Tideliners 0.

ADULT TENNIS INSTRUCTION
Sixteen Lessons -------$10.00
Beginners, 6:30 p.m.; others, 7:30 p.m.
Starts: April 29th, Beacon Hill Park
REGISTRATION—Parks Office
CITY HALL

KIWANIS VICTORIA
SPORTSMAN SHOW
ESQUIMALT SPORTS CENTRE
APRIL 9·10·11·12
PRIZES DAILY
• GOLF CLINIC
• BOATS • FISHING • CAMPING
• ARCHERY • SCOUTING • GUNS
• WATER SPORTS
• GYMNASTICS
STAGE SHOW
Sponsored by the Kiwanis Club of Saanich
WIN this TRAVELAIRE TRAILER
TICKETS $1.00 Includes admission
Proceeds to Kiwanis Charities

HOVERCRAFT
TIME SHAVER
Downtown NANAIMO
TO
Downtown VANCOUVER
Reservations
AVIS RENT-A-CAR
386-8468
Avis Features Plymouths

FOR CONTINUED ACTION IN COMOX-ALBERNI
ON TUESDAY, APRIL 8TH
VOTE
DURANTE, RICHARD X

Inserted by the Comox-Alberni Campaign Committee
110 Kingsway, Port Alberni, B.C.

NOTICE!
47 only DODGE DART '340' SWINGERS
ALLOCATED TO VICTORIA FOR THE BALANCE OF MODEL YEAR

NORTH AMERICA'S MOST WANTED CAR CAN BE YOURS —BUT ORDER NOW TO GUARANTEE DELIVERY IN THE COLOR AND OPTIONS OF YOUR CHOOSING.
ANOTHER DIAMOND ANNIVERSARY SPECIAL
NATIONAL CHRYSLER DODGE
819 Yates • 384-8174

Petrone Wins Capistrano Cap

ARCADIA, Calif. — Petrone, ridden by Johnny Sellers, came out of the pack Saturday to win the $125,000 San Juan Capistrano Handicap on the turf course at Santa Anita race track. The winner paid $7.60, $4.20 and $3.40.

Complete Saturday results and entries and selections for Monday:

First Race—$3,500, claiming, four-year-olds and up, six furlongs:
Mr. Argo (Harris) $16.60 $9.20 $5.00
Determined Lad (Pierce) 5.80 3.40
Vast Ruler (Sellers) 3.60
Also ran: Track Plumber, Best Intentions, Nocturnal Baker, Green Port, Country Match, Lucky Bond, Arc En Ciel II. Time: 1:[illegible]

Second Race $5,000, maiden four-year-olds and up, six and one-half furlongs:
Sinful Pappa (Horton) $10.60 $5.40 $4.20
Revolution (Lambert) 4.40 3.40
Casadora (Hartack) 8.00
Also ran: Pets Little Ambler, Kanaka II, French Riviera, Lightning Sands, Fleet Hostess, My Baba, Sir Rowdy, John's Dream's. Time: 1:18 4-5.
Daily Double paid $86.20.

Third Race—$6,500, claiming, four-year-olds and up, six furlongs:
Mr. Swoon (Cordero) $7.00 $4.00 $3.00
Together Again (Bianco) 3.80 2.80
Royal Eiffel (Lambert) 3.40
Also ran: Passo Star, Macho, Love To Win, Dad's Trick. Time: 1:11 3-5.

Fourth Race—$15,000, classified allowance, four-year-olds and up, one and one-sixteenth miles:
Sharavari (Pineda) $4.60 $2.80 $2.40
Corvallis (Lambert) 2.80 2.40
Pedrinho (Shoemaker) 2.60
Also ran: Aragon II, Dr. Roy E. Time: 1:43 4-5.

Fifth Race—$6,500, allowance, three-year-olds, six furlongs:
Chief Ruler (Lambert) $9.20 $4.60 $3.40
Stalking Neke (Pineda) 3.40 2.80
Sun Shade (Sellers) 4.40
Also ran: Snappy Buckmaker, Sam's Prince, King's Counsel, Torch O' Brue, Huxley. Time: 1:11 3-5.

Sixth Race—$12,000, allowance, four-year-olds and up, about six and one-half furlongs, turf:
Pasaha Prince (Pierce) $19.00 $8.80 $4.[illegible]
a—Pappe II (Sellers) 5.00 3.00
Yar (Ycaza) 3.00
Also ran: a—Page, Canterbury Road, Rich Desire, Pennant II, Dagmar's Boy, Terresto, Wingover, Till Morrow. Time: 1:13 2-5.
a—entry.

Seventh Race—$10,000, claiming, four-year-olds and up, one and one-sixteenth miles:
Buono Domenico (Ycaza) $8.20 $5.20 $3.40
Hark Rival (Harris) 12.20 8.20
Conroy Kid (Cordero) 6.00
Also ran: Bravo Bilko, Guennie, Author's Royal, Windy Point, Wingo Lea, Bear Story, Switchback, Wild Ace, Fool Clem. Time: 1:44 3-5.

Eight Race—$125,000, San Juan Capistrano Handicap, four-year-olds and up, about one and three-quarter miles, turf:
Petrone (Sellers) $7.60 $4.20 $3.40
Fort Marcy (Ycaza) 5.60 4.00
Rivet (Volzke) 8.00
Also ran: Pink Pigeon, Quiche, Quicken Tree, The University, Taneb, Hiarkos, Apex II. Time: 2:47 2-5.

Ninth Race—$7,500 claiming, four-year-olds and up, one and one-sixteenth miles:
Trader Ric (Shoemaker) $13.60 $6.80 $4.20
Ventura (Lambert) 8.00 4.60
Bushup Kids (Alvarez) 4.40
Also ran: Maxwell G., Xtrasensory, Beau Bravo, Soldier's Reward. Time: 1:44 3-5.

Attendance 20,428; handle $4,802,397.

Entries

FIRST RACE — $6,000, claiming ($12,000), three-year-old fillies, six furlongs:
Eagles Pal (S. Trevino) 110
Buttermilk Skies (F. Alvarez) 115
Tootie Loo (D. Velasquez) 115
Get Regards (W. Mahorney) 112
Fleet Deb (M. Yanez) 118
Holmes Grey (A. Pineda) 115
Runneth Over (A. Costa) 107
Lisaglo (R. Rosales) 115
Angeltune (D. Pierce) 118
Dumpty's Goddess (J. Lambert) 115

SECOND RACE — $5,000, claiming ($6,250), four-year-olds and up, six furlongs:
Woo Lung Wong (D. Hall) 117
Kayaam (F. Alvarez) 117
Raycor (H. Grant) 120
Moriran (S. Trevino) 112
Mer-Bin (J. Sellers) 117
Terrango Kid (W. Mahorney) 117
Fittin An Proper (J. Lambert) 112
Royal Grounded (W. Shoemaker) 120

THIRD RACE — $4,000, maiden two-year-old colts and fillies, four and one-half furlongs:
Dandy Landing (M. Yanez) 118
High Courage (M. Ycaza) 118
Astraknight (S. Trevino) 118
Moldvator (D. Hall) 118
Without Reason (J. Sellers) 118
Hello Courier (D. Pierce) 118
Moonlight Storm (A. Pineda) 118
For Money (H. Grant) 118
Rindy Prince (W. Harris) 118
Prudent Flier (W. Harmatz) 118
Parthenon West (F. Alvarez) 118
Sand Canyon (A. Pineda) 118
Cool Hand (R. Campas) 118
Boomerang (W. Mahorney) 118

FOURTH RACE — $7,500, allowance, three-year-old fillies, one and one-sixteenth miles:
Pie Bros (J. Sellers) 113
Main Talent (A. Pineda) 113
Typecast (R. Rosales) 108
Magic Casements (J. Lambert) 113
Five Bin Scotted (D. Hall) 113
Ballarina (W. Shoemaker) 116

FIFTH RACE — $5,500, maiden three-year-olds, six and one-half furlongs:
Titian (A. L. Diaz) 115
Frosty Teton (A. Costa) 113
Quest Khai (R. Menell) 118
Greek Show (W. Mahorney) 118
a-Fancy Silk (J. Sellers) 118
Angrie Peach (R. Rosales) 113
Good Policy (D. Pierce) 118
Plan Of Action (H. Grant) 118
Cathedral Hill (W. Harris) 118
Single Hill (J. Lambert) 118
Grania Pescardo (A. Pineda) 118
Dandy Count (W. Shoemaker) 118
a-Silver Hustler (J. Tejeira) 118
a-Entry

SIXTH RACE — $8,000 allowance, four-year-olds and up, one and one-eighth miles on turf:
Urgent (W. Shoemaker) 120
Snow Tiger (M. Yanez) 111
Sentimental II (F. Alvarez) 120
Honeydum (J. Gibbons) 114
Pebble's Energy (D. Pierce) 120
Pasquariello (R. Rosales) 112
Siddhartha (M. Ycaza) 114
Tom Quick (H. Grant) 120
Close Behind (A. Pineda) 118
Our Buddy (J. Lambert) 120
Fantassin (J. Sellers) 117
Royal Spectrum (D. Velasquez) 117
Great Timing (J. Lambert) 120
Laughin Sir (A. Costa) 118
Hill Sting (R. Trejos) 120
Reputable (R. Rosales) 115

SEVENTH RACE — $8,000, claiming ($20,000), four-year-olds and up, six furlongs:
Out Of Focus (W. Harris) 118
Canal Street (D. Hall) 114
Bern Book (A. Pineda) 118
Alslad (R. Rosales) 113
Adopted (H. Grant) 118
Foot The Bill (D. Pierce) 118
Via Veneto (D. Velasquez) 118
Jorena's Prince (M. Ycaza) 118

EIGHTH RACE — $25,000 added, handicap, fillies and mares, four-year-olds and up, one and one-eight miles on turf:
Miss Ribot (D. Pierce) 122
Desert Law (W. Shoemaker) 119
Teetotaler (S. Trevino) 108
Hoopiah (A. Pineda) 115
Third Market (F. Alvarez) 111
Sinking Spring (M. Ycaza) 115
Sylvisharma (R. Rosales) 112

NINTH RACE — $7,000, claiming ($10,000), four-year-olds and up, one mile:
Roaster (A. Costa) 111
Nowheresville (W. Shoemaker) 116
Petite Lisette (D. Pierce) 120
Flower Patch II (H. Grant) 118
Fleet Peggy (A. Pineda) 116
First Invitation (D. Hall) 113
Tookie (R. Bianco) 118
Nigreta (R. Cespedes) 116

Selections

1—Eagles Pal, Fleet Deb, Angeltune.
2—Royal Grounded, Raycor, Woo Lung Wong.
3—Without Reason, Sand Canyon, Hello Courier.
4—Sallarina, Magic Casements, Five Bros.
5—Quest Khai, Greek Show, Gold Policy.
6—Pebble's Energy, Our Buddy, Snow Tiger.
7—Via Veneto, Bern Book, Out Of Focus.
8—Desert Law, Miss Ribot, Third Market.
One best: DESERT LAW.

Leeds Close to League Title Celtic Captures Scottish Cup

LONDON (AP) — Johnny Giles scored a vital goal Saturday to give Leeds United a 1-0 victory over Manchester City and take his team a step nearer the English League soccer title.

Leeds, with six more games to play, maintained a five-point lead over Liverpool, their nearest rivals. They look strong favorites to play in the European Cup of Champions next season for the first time.

CELTICS WIN CUP

Glasgow Celtic won the Scottish Cup for the fourth straight year when it outclassed Hibernian, 6-2, in a one-sided final, before a crowd of 74,000 at Hampden Park.

Celtic, European champions two years ago, was in brilliant form with international Bobby Lennox netting three goals. Hibernian, which has not won a major title for 17 years, was completely outclassed by Celtic and its only consolation came from two goals in the last six minutes.

AFTER TRIPLE TITLE

Celtic now has a great chance of completing the Scottish title triple. It leads the Scottish First Division and has also reached the cup-final in which it meets its Glasgow rivals, Rangers.

Celtic hopes of winning the Scottish First Division title for the fourth straight time improved when second-placed Rangers lost, 2-1, to Dundee United.

MISSED STEIN

Rangers, five points behind Celtic, missed the influence of $260,000 forward Colin Stein, who is serving a five-week suspension. Dundee United took a 30th-minute lead through Ian Scott before John Greig, hero of Rangers' mid-week Inter-Cities Fairs Cup success against Atletico Bilbao, equalized in the 49th minute.

Rangers were only on level terms for four minutes, however, with Kenny Cameron scoring the vital goal for Dundee United.

SCORES FOR LEEDS

Giles got his goal for Leeds in the 63rd minute. Joe Corrigan, Manchester City's 19-year-old goalkeeper, had made a series of fine saves but failed to hold a shot from Terry Cooper and Giles rushed in to bang the ball into the net.

Leeds have 59 points from 36 games. Liverpool, who defeated Wolverhampton, 1-0, have 53 points from 35 games.

PLAY TO DRAW

Arsenal held Sunderland to a 0-0 draw at Sunderland and are third with 49 points from 35 games.

Liverpool, desperately needing to win to have any hope of overhauling Leeds in the title race, edged Wolverhampton 1-0.

Roger Hunt, England's World Cup star, was the man who shot Liverpool to victory—and it was his 300th goal in First-Division soccer.

Derby County, with a 5-1 victory over Bolton, clinched promotion to the First Division—and sent 30,000 fans wild at the stadium.

Derby, once one of England's great teams, goes back to the First Division after 16 seasons in the wilderness. Dave MacKay, dynamic former Tottenham Hotspur star, is the captain who has fired them to promotion.

Crystal Palace, the South London team, defeated Portsmouth, 3-1, and became favourites to go up with Derby. Two teams are promoted at the end of the season.

Derby has 55 points and Crystal Palace 50 and both have four games to play.

Middlesborough have 48 points with three matches to play, Charlton 46 with four to play, and Cardiff 45 with three to play. These three could all overhaul Palace, but not Derby.

★ ★ ★

ENGLISH LEAGUE

First Division
Chelsea 2, Burnley 3.
Leeds 1, Manchester City 0.
Liverpool 1, Wolverhampton 0.
Manchester United 3, Notts Forest 1.
Sheffield Wednesday 1, West Ham 1.
Southampton 3, Queen's P.R. 2.
Stoke 2, Ipswich 1.
Sunderland 0, Arsenal 0.
West Bromwich 1, Everton 1.

Second Division
Birmingham 3, Carlisle 0.
Blackburn 2, Fulham 2.
Blackpool 1, Sheffield United 1.
Bury 1, Huddersfield 1.
Charlton 2, Middlesbrough 0.
Crystal Palace 3, Portsmouth 1.
Derby County 5, Bolton 1.
Hull City 2, Millwall 0.
Norwich 1, Preston 1.
Oxford 1, Aston Villa 0.

Third Division
Brighton 4, Barnsley 1.
Bristol Rovers 1, Reading 3.
Mansfield 2, Gillingham 0.
Northampton 1, Plymouth 1.
Leyton Orient 1, Barrow 2.
Shrewsbury 1, Swindon 1.
Stockport 1, Hartlepool 0.
Tranmere 6, Oldham 2.
Walsall 0, Bournemouth 0.
Walford 4, Crewe 0.
Southport 0, Rotherham 0.
Torquay 1, Luton 1.
Chesterfield 0, Doncaster 0.

Fourth Division
Bradford 1, Darlington 3.
Brentford vs. Bradford City postponed.
Chester 2, Peterborough 3.
Colchester 1, Exeter 0.
Halifax 2, Swansea 1.
Lincoln 4, Workington 1.
Notts County 5, Wrexham 0.
Rochdale 2, York City 1.
Scunthorpe 0, Port Vale 1.
Southend 0, Grimsby 1.

SCOTTISH CUP FINAL
Celtic 6, Hibernian 2.

SCOTTISH LEAGUE

First Division
Aberdeen 3, Airdrie 1.
Dundee United 2, Rangers 1.
Morton 1, Clyde 1.
Partick 2, Arbroath 1.
Raith 0, Hearts 3.
St. Johnstone 1, Kilmarnock 0.
St. Mirren 1, Dunfermline 2.

Second Division
Albion 2, Berwick 1.
Ayre United 0, Clydebank 0.
Brechin 0, East Fife 3.
Cowdenbeath 2, Montrose 3.
East Stirling 1, Hamilton 0.
Forfar 1, Queen of South 0.
Motherwell 3, Stranraer 0.
Stenhousemuir 2, Stirling Albion 0.

AMATEUR INTERNATIONAL
Wales 1, Scotland 1.

IRISH CITY CUP
Ballymena 0, Cliftonville 0.
Bangor 0, Coleraine 0.
Crusaders 2, Glentoran 1.
Derry City 2, Ards 1.
Glenavon 1, Distillery 1.
Linfield 5, Portadown 0.

FRIDAY

ENGLISH LEAGUE

First Division
Chelsea 1, Newcastle 1.
Ipswich 1, Sunderland 0.
Manchester City 2, Leicester 0.
Tottenham 2, Coventry 0.

Second Division
Charlton 4, Cardiff 1.
Crystal Palace 0, Middlesbrough 0.
Millwall 0, Aston Villa 1.
Oxford 2, Blackburn 1.

Third Division
Barrow 2, Rotherham 0.
Bournemouth 1, Reading 1.
Brighton 3, Leyton Orient 0.
Bristol Rovers 2, Northampton 1.
Crewe 1, Swindon 2.
Torquay 1, Luton Town 1.
Hartlepools 1, Walsall 1.
Oldham 1, Gillingham 0.

Fourth Division
Aldershot 0, Lincoln 1.
Colchester 1, Chesterfield 0.
Grimsby 0, Halifax 1.
Wrexham 2, Darlington 1.
York City 8, Port Vale 1.

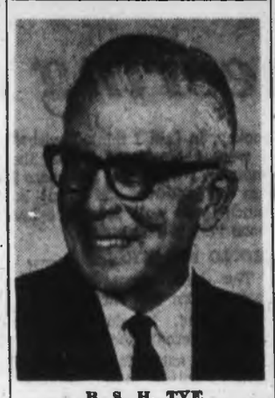
B. S. H. TYE

I am concerned with only Two things—
YOUR HEARING and MY REPUTATION
Therefore I offer you the World's Finest Hearing Aid
RADIOEAR

Victoria Hearing Aid Co.
209 Yarrow Bldg.
645 Fort St.
B. S. H. Tye—383-5125

We have been established in Victoria for thirty-one years.

Bowling Roundup

Victoria's Hazel McLeary Heads New Tenpin Group

By KING LEE

Watch it, fellas, they've organized!

They're called the British Columbia Provincial Women's Bowling Association. Quite a handle, but then there are about 5000 of them.

Victoria had the largest single-group representation at the tenpin organizational meeting last weekend at Burnaby's Kingsway Motor Motel, sending 71 bowlers, nine more than Vancouver's representation. Vancouver has 3500 tenpinners while Victoria only has 800 women registered as tenpin bowlers. A total of 158 delegates registered prior to the meeting.

OFFICERS NAMED

Hazel McLeary of Victoria was elected as the Association's first president. Another Victorian, Peggy Parsons, was elected first vice-president.

Other elected officers were: Berthan Mathers (Courtenay), second vice-president; Sharon Gilder (Vancouver), secretary-treasurer; and Winn Jarvis (Vancouver), sergeant-at-arms.

Serving as directors are Pat Metcalfe and Freda Peacock of Victoria, Maryon Lewis of Vancouver, May Rogers of Nanaimo, Enid Schweitzer of Kamloops and Lil Strachan of Courtenay.

CONSTITUTION APPROVED

A constitution was drawn up and passed at the five-hour meeting.

At the "get-acquainted" team tournament held at Coral Lanes in conjunction with the meeting, Vancouver O'Keefes topped the 40 teams. Victoria's Lorna Pollock was the top bowler with a 582 series.

Top scores reported last week:

TENPINS

Mayfair Lanes

Men—Chuck Bennett 641 (237, 204, 200), Bill Burns 623 (211, 200), Sheldon Nipp 608 (218, 208), Roy Barnes 595 (238, 203), Gil Wong 589 (213), Fred Barber 586 (208), Wally Ostafychuk 585 (216, 212), Andy McLeary 580 (218), Don Samuelson 578 (215), Dave Barr 572 (224), Doug Baird 572 (200), Bob Ward 572, Bill Prior 570 (219), Max Uhl 570 (208, 201), Fred Rentz 570 (208), Bud Randall 569 (299), Doug Aune 569 (237), Herb Chandler 567, Larry Mullen 564, Bruce Logie 564, Wilf Johnston 563, Harold Melville 563 (204, 201), Ed Simmons 562, Bernie Nikolaiuk 561, Don Shaw 560 (201), Frank Evans 559, Harry Blasett 558, Lorne Creighton 556 (221), Ed Seymour 554 (219), Bob McCullagh 554 (214), Bob Randall 554, Don Inkster 550 (201), Vince Brown 551, Ron Truesdale 551, Morris Kersey 550.

Women—Lorna Pollock 617 (288, 205), Ray McGillivray 559, Helen Young 550, Emmy Piesch 544 (216), Coby Lobbezoo 543, Connie Blasett 540 (205), Bev Quinn 539 (216), Ella Switzer 538 (212), Mary McQuaig 532, Muriel Dodsworth 531, Carol Newcomb 531, Aileen Mierzuak 530, Peggy Parsons 526, Diane Maycock 525, Vera Kerley 523, Helen Worth 517, Louise Heise 516 (203), Bonita Loo 512, Anne Goodman 511, Pearl Whitehead 508, Mary Fyvie 505.

Fyngy Lanes (Nanaimo)

Men — Harold Friesen 593 (245), Jack Poirier 594 (225), Garnet Mah 569 (207), John Hocevar 568 (268), Derek Lyon 562 (214), Wilf Gregory 562 (212), Vic Jany 576 (212), Bus Stoddart 570 (220), Bill McFarlane 570, Jim Soon 564 (207), Dick Little 560, Sid Norman 555, Don Blank 555, Angie Sedola 554, Dennis Chang 553 (212), Dennis Irvine 538, Dennis Lum 552 (202, 202).

Women—Alice Soon 565 (208), Vi Barrass 518, Madelene Hagan 514, Joan Carano 506, Nan Parkin 500.

FIVEPINS

Gibson's Recreation

Men—Norm Goldie 910 (365), Dave Williams 888 (338), Stan Jones 885 (378), Steve Rasmussen 872 (349), Don Corbett 852 (312, 305), Robin May 835 (374), Bill McKinnon 836 (341), Walt Creed 833 (321), Dennis Hazard 822 (324), Harry Cool 818 (316), Cy Wallis 801 (316).

Women—Dorothy Krimmer 809 (303), Fran Wonderuff 791, Myrt Martin 784, Millie Stafford 776, Marg Vickery 734 (622), Evie Weinberger 705.

Esquimalt Bowladrome

Men—Doug Crawford 858 (336), Nip Sage 856 (330), Ben Price 853, Bill McKay 844 (333), Larry Nell 834 (395), John Hoult 823 (346).

Women—Irene Boles 867 (346), Dolly Milliken 840 (360), June Estes 762.

Town and Country Lanes

Men—Wally Taharya 847 (329), Stan Clarke 806 (308).

Women—Vi Squires 810 (301), Kay Clarke 797 (333).

Fyngy Lanes (Nanaimo)

Men—Vic Jany 869 (320), Byron Mason 811 (305).

First President

Upset Victory For Canadian

WINNIPEG (CP) — Beverley Boys of Pickering, Ont., who placed fourth in tower diving at the Mexico City Olympics last year, staged an upset Friday in winning the three-metre springboard event at an invitational meet sponsored by the Manitoba Aquatics Club.

The blonde, 17-year-old Miss Boys defeated Melina Duchkova, 16, of Czechoslovakia, gold medal winner in the tower event at the Olympics, and 1968 U.S. three-metre champion Jerrie Adair of Long Beach, Calif., who finished second and third, respectively.

CASH REGISTERS AND ADDING MACHINES
Owen, Sons and Richardson Ltd. announce their change of address to:
2101 Government Street — 383-9353
NOW OPEN
—ANKER CASH REGISTERS—
FRANCHISE DEALERS FOR B.C.

Sands
Funeral Chapels
Victoria 383-7511
Sidney 656-2932
Colwood 478-3821

THUNDERBIRD
PRICED FROM $5995
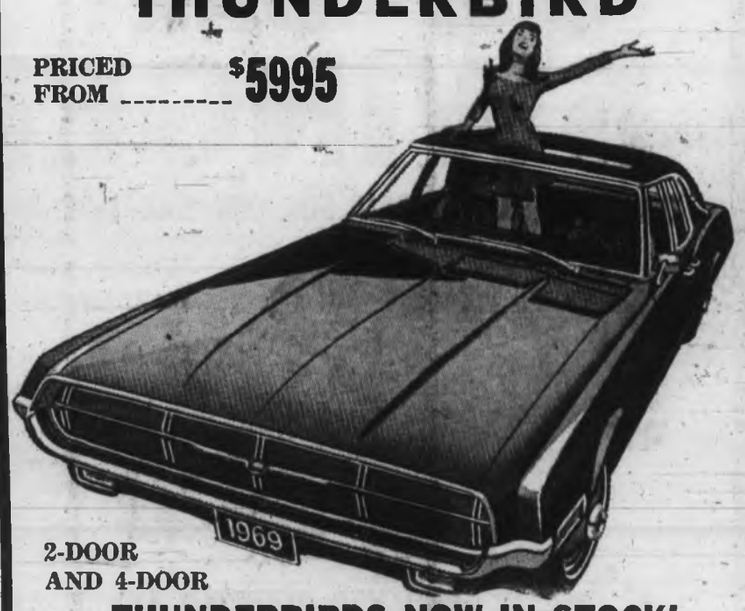
2-DOOR AND 4-DOOR
THUNDERBIRDS NOW IN STOCK!
The Ultimate in the Luxurious Personal Car
BUDGET YOUR PURCHASE WITH FORD CREDIT
Yates at Cook St.
PETER POLLEN FORD
Phone 384-1144
PETER POLLEN GUARANTEES A BETTER BUY

To Study In Europe

Rowland deM. Brown I. D. I.
An Interior Designer with Standard Furniture Co. for many years, Mr. Rowland Brown leaves for Europe this week where he will spend two months in search of knowledge relative to his profession. During his travels Rowland will be in the company of European designers, many of whom have gained international reputations in the fields of interior design . . . furniture design . . . fabric design, etc. A stimulating exchange of ideas between these professionals is bound to produce some fascinating new concepts in home decoration.
At Standard, we recognize that our customers are becoming increasingly interested in EXCELLENCE OF DESIGN, therefore we have asked Rowland to send us his observations, from time to time, so that we may publish them in this column.
And so we say "Bon Voyage" Rowland — we await news from the great artistic centres of Europe.
STANDARD FURNITURE
700 Block Yates Downtown 382-5111

BIG DISCOUNT ON ALL FOODS AT OAKCREST FOODS 3475 QUADRA
OPEN EVERY NIGHT 'TIL 9 P.M.
Prices Effective MON., TUES.

We Reserve the Right to Limit Quantities
Canada Choice FRESH GROUND BEEF 2 lbs. 89c — Competitive Reg. Price 63c lb. — OAKCREST DISCOUNT PRICE
Canada Choice, Lean STEWING BEEF lb. 69c — Competitive Reg. Price 93c lb. — OAKCREST DISCOUNT PRICE
Fresh, Lean PORK SPARERIBS lb. 59c — Competitive Reg. Price 93c lb. — OAKCREST DISCOUNT PRICE
BANANAS No. 1. 10 lbs. 1.00 — Competitive Reg. Price 2 lbs. 39c — OAKCREST DISCOUNT PRICE
CHICKEN WINGS lb. 29c — Competitive Reg. Price 49c lb. — OAKCREST DISCOUNT PRICE
BOLOGNA NO. 1 By the piece lb. 29c — Competitive Reg. Price 49c lb. — OAKCREST DISCOUNT PRICE
NALLEY'S Lumberjack SYRUP 32-oz. Bottle 35c — Competitive Reg. Price 33-oz. btl. 45c — OAKCREST DISCOUNT PRICE
PRAIRIE MAID PUFFED WHEAT 45 pt. pkg. 49c — Giant 45-pt. pkg. Competitive Reg. Price 73c — OAKCREST DISCOUNT PRICE
BALLET TOILET TISSUE 8 rolls 69c — Competitive Reg. Price 4 rolls 53c — OAKCREST DISCOUNT PRICE
NAVEL ORANGES 10 lbs. 1.00 — Competitive Reg. Price 2 lbs. 39c — OAKCREST DISCOUNT PRICE
No. 1 Potatoes 10 lbs. 39c — Competitive Reg. Price 10 lbs. 59c — OAKCREST DISCOUNT PRICE

Cambridge Strokes to Win Over Oxford in Classic

LONDON (AP) — Cambridge rowed smoothly through the choppy waters of the Thames River Saturday and defeated Oxford by four lengths in the varsity boat race.

It was Cambridge's second straight victory and its 63rd to Oxford's 51 since the race was first rowed in 1829. There was one tie, in 1877.

Cambridge was timed in 18:03. The race record is 17:50, set by Cambridge in 1948.

The crews were all-British, except for Oxford's cox Arthur Calvert, an Australian. It was the first time in many years that neither crew had an American.

Sifford

Three Lead Greensboro Golf Pack

GREENSBORO, N.C. (AP) — Halfway leader Dave Marr slipped just enough with a one-under par 70 Saturday to be joined by hot-shooting George Archer and Deane Beman in a tie for the 54-hole lead in the $160,000 Greater Greensboro Open golf tournament at 204.

Archer, unhampered by intermittent showers that fell through the afternoon, shot 66 and Beman had 67.

Going into Sunday's final round the chase for top money of $32,000 shaped up as a wild scramble. The top 17 men were covered by a four-stroke blanket and 13 more were only another shot behind.

Gene Littler, first round co-leader shot a hole-in-one on the 159-yard seventh, using an eight iron, in shooting 69 that enabled him to tie PGA champion Julius Boros and South African Gary Player at 205, one shot off the pace.

Locked at 206 were veteran Canadian Al Balding, Tom Weiskopf, who bagged consecutive eagles, and Chi Chi Rodriguez.

Three more shared 10th place at 207, among them Billy Maxwell, whose 64 was the best round of the tournament and only one off the record. He was tied with Australian Bruce Crampton and Orville Moody.

Five were knotted at 208 and 13 were another shot back. The latter group included Bob Goalby, who opens defense of his Masters Title Thursday, and George Knudson of Toronto.

Wilf Homeniuk of Winnipeg shot a 69 for a 211 total.

Marr, seeking his first victory since winning the 1965 PGA title, shot the 7,034-yard Sedgefield Country Club course in 35-35 against par of 36-35.

He finished with 12 consecutive pars and told newsmen with a grin, "nothing much happened, I kept waiting and waiting for something to happen, but it never did. I couldn't get the ball close enough to the hole for a good birdie chance. But I did make several short putts for pars."

Archer, who won here two years ago, shot 34-32 with five birdies and 13 pars.

Beman, who won two U.S. titles and one British crown as an amateur, is battling for a place in the Masters and can gain it with a high finish here.

★ ★ ★

George Archer	67-71-66—204
Deane Beman	68-69-67—204
Dave Marr	68-66-70—204
Julius Boros	67-71-67—205
Gary Player	69-68-68—205
Gene Littler	66-70-69—205
Al Balding	71-69-66—206
Tom Weiskopf	67-72-67—206
Chi Chi Rodriguez	69-68-69—206
Billy Maxwell	68-75-64—207
Orville Moody	69-70-68—207
Bruce Crampton	68-69-70—207
Tommy Aaron	68-70-69—207
Bobby Cole	70-69-69—208
Malcolm Gregson	68-71-69—208
Grier Jones	69-69-70—208
Rod Funseth	67-69-72—208
Bob Goalby	72-70-67—209
Terry Dill	71-71-67—209
Bobby Mitchell	70-71-68—209
Don January	71-70-68—209
Ken Still	69-72-68—209
R. H. Sikes	69-72-68—209
Dale Douglass	68-71-69—209
Bob Charles	70-70-69—209
George Knudson	68-71-70—209
Bob Murphy	69-70-70—209
Harold Kneece	69-70-70—209
Frank Boynton	69-69-71—209
Gordon Jones	66-70-73—209
Dudley Wysong	71-72-67—210
Don Whitt	72-72-67—210
John Jacobs	69-72-69—210
Martin Roesink	72-69-69—210
Larry Mowry	68-71-71—210
Sam Snead	69-68-73—210
Al Belberger	69-73-69—211
Wilf Homeniuk	73-70-68—211
Bob Dickson	70-72-69—211
Tom Nieporte	71-71-69—211
Jim Grant	68-73-70—211
Bert Greene	71-69-71—211
Terry Wilcox	70-70-71—211
Dick Lotz	69-68-74—211
Dow Finsterwald	73-70-69—212
Lionel Hebert	71-72-69—212
Jack McGowan	69-72-71—212
Howell Fraser	70-71-71—212
Laurie Hammer	71-69-72—212
Bunky Henry	68-71-73—212
Charles Coody	69-70-73—212
Art Wall	68-69-75—212

Sifford Target of Hecklers

GREENSBORO, N.C. (AP) — Negro professional Charlie Sifford says he never again may play in the Greater Greensboro open golf tournament after the heckling he received during the tournament's second round Friday.

"This used to be a damn good tournament," said Sifford, formerly of Charlotte, N.C., but now of Los Angeles. "But it isn't worth a damn anymore."

His remarks came after four spectators were ushered from the Sedgefield Country Club course for allegedly heckling golfers. Sifford was the target of most of the abuse, club officials said.

"When Charlie was putting, after the stroke, some members of the gallery were yelling 'Miss it, nigger'," said George Walsh, member of the Professional Golfers' Association field staff.

Sifford finished with an even-par 71 for a 145 total and missed the 36-hole cutoff.

Shortly after the incident, tournament officials issued a prepared statement in which they apologized to Sifford.

Pro Al Geiberger said the fans were saying some "pretty nasty things," but that he didn't believe the insults were racial.

"They were just picking on the guys who were missing the short putts," he said.

In 1961 the Greater Greensboro Open became the first southern tournament to break the color line. Sifford played in that tournament.

Big Tackle

WINNIPEG (CP) — Winnipeg Blue Bombers have announced the signing of George John Barrow, a 24-year-old offensive tackle who played last year with Charleston Rockets of the Continental League. Barrow, who packs 270 pounds on a six-foot-four frame, played his college ball with Mississippi State University.

Alberta Wins

TORONTO (CP)—Alberta captured the Canadian Fire Fighter's curling championship Thursday, defeating Saskatchewan 10-6 and finishing with a perfect 8-0 win-loss record in the four-day competition. British Columbia finished 3-5.

GERARD IS A CRIMPER

SCHOOL DISTRICT NO. 61 (GREATER VICTORIA)

Applications are invited for the following position, duties to commence 1st August, 1969.

DIRECTOR OF INSTRUCTION

(Elementary - Secondary)

School District enrolment approximately 32,000 pupils (second largest in the province).

Role—Co-ordination of instruction kindergarten to Grade XIII.

Salary—$20,250.

Qualifications:

1. British Columbia Professional Teaching Certificate
2. Master's degree minimum
3. School Administration (5 years minimum)
4. Proven education leadership qualities

Written applications giving full details and references are to be submitted to reach J. Chell, District Superintendent, Box 700, Victoria, B.C. by 5:00 p.m. April 30, 1969.

Sale! READY-MADE *Fiberglas* DRAPERIES

Special Purchase! *One Week Only!*

SAVE $4.00 to $11.00 Per PAIR

Standard introduces 5 new distinctive numbers in wonder glass fabric draperies! Luxury quality textured drapes . . . in plains, prints and stripes . . . the season's freshest colourings! Wonderful, easy-care fiberglas with the look of fine fabric but with durable, long-lasting qualities. Will not shrink, sag or stretch . . . they're mildew-resistant and can be machine washed with little or no ironing. Impeccably tailored with pinch pleated headings and Empire hooks supplied.

All at One Low Price! 84 Inches Long!

Single Width
Covers to 48 inches, SPECIAL, PR. .. 13.38

Double Width
Covers to 96 inches, SPECIAL, PR. .. 26.68

Triple Width
Covers to 144 inches, SPECIAL, PR. .. 39.98

FLORENCE
Subtle ombre stripes with cracked ice, gold overlay for a most distinctive appearance. Lovely rainbow colours of mauve/blue, melon/brown and green/gold.

CORTEZ
The unique texture interest typifies the open look in smart boucle weave. Here again the solid colours of melon, avocado, gold and ivory are outstanding.

BELMONT
The rich damask look is embodied in this superb tone-on-tone cameo reproduction. Textured fiberglas in versatile colours of ivory, gold and melon.

OVERTURE
Traditional floral pattern to inspire your decor. Pebble textured in white ground with bold colours of red, melon and blue.

LINELLE
Possesses the look of real linen. Easy to use and will provide a soft pleasant background for your furnishings. Up-to-the-minute solid colours of natural, avocado, melon and gold.

STANDARD FURNITURE
8 Floors in the 700 Block Yates
DOWNTOWN
Surrounded by Free Parking 382-5111

FIBERGLAS CANADA

FLORENCE CORTEZ BELMONT OVERTURE LINELLE

ENSIGN CHRYSLER PLYMOUTH

IMPERIAL
CHRYSLER
PLYMOUTH FURY + BELVEDERE
BARRACUDA and VALIANT
SUNBEAM and SIMCA
FARGO TRUCKS

TAKE ADVANTAGE OF LOW, LOW SPRING PRICES . . . CHECK THESE SAVINGS AND BUY NOW!
Make No Payments Till May 15th.

NEW '69 VALIANT

2-Door Sedan, Fully Safety Equipped
5-Year, 50,000-Mile Warranty

FULL PRICE **$2898**

NEW '69 BARRACUDA

2-Door Hardtop, Fully Safety Equipped
5-Year, 50,000-Mile Warranty

FULL PRICE **$3359**

NEW '69 FARGO

Sport Truck, Fully Equipped
5-Year, 50,000-Mile Warranty

FULL PRICE **$2898**

NEW '69 FURY

2-Door Hardtop, Fully Safety Equipped
5-Year, 50,000-Mile Warranty

FULL PRICE **$3292**

NEW '69 BELVEDERE

4-Door Stn. Wagon Fully Safety Equipped
5-Year, 50,000-Mile Warranty

FULL PRICE **$3479**

NEW '69 CHRYSLER

Newport, Sedan, V-8, Automatic
5-Year, Warranty 50,000-Mile

FULL PRICE **$4498**

IMMEDIATE DELIVERY — 100 NEW CARS IN STOCK

Brand New '69 Sunbeam Arrow

Four Door SEDAN. 1725 — 73 H.P. motor. Bucket seats. Independent suspension. Front disc brakes.

FULL PRICE **$2098**
$59 Down **$59 Per Month**

Brand New '69 Simca 1204

3-Door SEDAN. 62 H.P. motor. Front wheel drive. Bucket seats. Independent suspension. Front disc brakes.

FULL PRICE **$1998**
$57 Down **$57 Per Month**

USED CAR BUYERS

WE HAVE THE MOST BEAUTIFUL STOCK OF USED CARS TO CHOOSE FROM–ALL MAKES–MODELS

FORD '60 FALCON STN. WAGON White Seal	$595 FULL PRICE	No Down Payment $27 for 30 mths.
PONTIAC '60 2-DOOR HARDTOP, V-8 Automatic, radio. White Seal.	$895 FULL PRICE	No Down Payment $40 for 30 mths.
PONTIAC '62 4-DOOR STN. WAGON White Seal.	$995 FULL PRICE	No Down Payment $44 for 30 mths.
CHEVY II '63 2-DOOR SEDAN White Seal.	$995 FULL PRICE	No Down Payment $44 for 30 mths.
RAMBLER '63 CLASSIC SEDAN Radio. White Seal.	$1095 FULL PRICE	No Down Payment $40 for 36 mths.
RAMBLER '63 CLASSIC 4-DOOR WAGON Automatic, radio. White Seal.	$1395 FULL PRICE	No Down Payment $49 for 36 mths.
DODGE '64 440 WAGON V-8 Automatic, power steering. White Seal.	$1695 FULL PRICE	No Down Payment $57 for 36 mths.
PLYMOUTH '65 FURY 2-DOOR HARDTOP Automatic, radio. White Seal.	$1595 FULL PRICE	No Down Payment $56 for 36 mths.
CHEVROLET '66 BEL AIRE SEDAN V-8, automatic. White Seal.	$1995 FULL PRICE	No Down Payment $70 for 36 mths.
MERCURY '66 4-DOOR V-8, AUTO. Automatic, power steering, brakes, radio. White Seal.	$2695 FULL PRICE	No Down Payment $96 for 36 mths.

GOLD SEAL
Only those cars displaying our Gold Seal have a 100% guarantee at no cost to you.

PARTS and LABOR
This seal states that ENSIGN CHRYSLER PLYMOUTH LTD. guarantees the motor, transmission and rear end against defects for a minimum of 100 days.

WHITE SEAL
Those cars displaying our White Seal are guaranteed to pass the Government Safety Inspection and carry a six-month written warranty on parts and labour.

GOLD SEAL CARS

Chevrolet '69
Kingswood Wagon. Big V-8, fully equipped. SAVE $700. Gold Seal
$4995 FULL PRICE
No Down Payment

Fargo '69
D-100 De luxe Sport Truck. V-8, automatic, radio. SAVE $700.
$3595 FULL PRICE
No Down Payment

Chrysler '69
New-Yorker, 4-door hardtop. Fully power equipped. SAVE $700. Gold Seal
$6995 FULL PRICE
No Down Payment

Valiant '68
2-Door sedan. Gold Seal
$2495 FULL PRICE
No Down Payment

Dodge Coronet '68
2-Door hardtop. Automatic, vinyl roof. Radio. 200 miles. Gold Seal
$3595 FULL PRICE
No Down Payment

Plymouth '68
Belvedere Stn. Wagon. V-8, automatic, radio, Low mileage. Gold Seal
$3295 FULL PRICE
No Down Payment

Acadian '67
Beaumont sedan. Automatic, power steering, radio. Gold Seal.
$2195 FULL PRICE
No Down Payment

Citroen '67
4-Door sedan. Custom radio with stereo tape.
$3895 FULL PRICE
No Down Payment

Barracuda '67
Fastback. Automatic, radio. Gold Seal.
$2595 FULL PRICE
No Down Payment

MERCEDES '58 190 SEDAN White Seal.	$695 FULL PRICE	No Down Payment $32 for 30 mths.
Karman Ghia '59 2-DOOR COUPE White Seal.	$495 FULL PRICE	No Down Payment $22 for 30 mths.
MORRIS '60 1000 2-DOOR White Seal	$595 FULL PRICE	No Down Payment $27 for 30 mths.
RENAULT '63 SPORT COUPE White Seal.	$695 FULL PRICE	No Down Payment $32 for 30 mths.
CONSUL '63 315 4-DOOR White Seal	$795 FULL PRICE	No Down Payment $36 for 30 mths.
Volkswagen '63 1500 STATION WAGON White Seal.	$1295 FULL PRICE	No Down Payment $45 for 36 mths.
VAUXHALL '64 VICTOR SEDAN White Seal.	$995 FULL PRICE	No Down Payment $40 for 30 mths.
CONSUL '64 315 2-DOOR White Seal.	$1095 FULL PRICE	No Down Payment $40 for 36 mths.
AUSTIN '65 A-60 SEDAN Automatic. White Seal.	$1495 FULL PRICE	No Down Payment $53 for 36 mths.
CONSUL '66 CORTINA SEDAN White Seal.	$1595 FULL PRICE	No Down Payment $56 for 36 mths.

ENSIGN CHRYSLER PLYMOUTH LTD.

VICTORIA'S CHRYSLER CENTRE BOTH SIDES OF YATES

New Car Department ..... 1061 Yates
Import Cars ..... 1061 Yates
Truck Centre ..... 1041 Yates
Used Car Dept. ..... 930 Yates
UNDER THE "BIG SIGN"
Service Dept.
Body Shop
VIEW AT COOK ST.

ALL LOCATIONS OPEN 8 A.M. - 9 P.M. DAILY
SALES DEPTS. SAT. 'TIL 6

PHONE
386-2411

Names in the News

Goose Kayoes Boxer

LOS ANGELES — **Joey Barnum**, who lost only a handful of his 250 pro and amateur boxing matches, lost one to a goose.

Barnum, who fought such as Enrique Bolanos and Bob Montgomery in the 40s and 50s, was attacked by a goose as he crossed a park here. His trousers were torn and his leg left bleeding.

□

LONDON — **Lady Spencer-Churchill**, 84, widow of **Sir Winston Churchill**, is in a satisfactory condition after an operation for a broken thigh. She was injured in a fall at her London home.

□

HOLLYWOOD — Pop singer **John Gary**, 36, dislocated both shoulders when he drove his motorcycle into the side of a bus.

□

WASHINGTON — U.S. Supreme Court Justice William Douglas has granted a stay of execution to **Robert Lee Sims**, sentenced to die April 18 in Arizona's gas chamber.

□

WASHINGTON — The U.S. commerce department announced the appointment of President Nixon's brother, **Edward Nixon**, to a $30,000-a-year post on Alaskan development.

□

LAS VEGAS— Actress **Dorothy Malone** married a New York businessman, **Robert Tomarkin**, at a Las Vegas wedding chapel. Miss Malone, 44, who listed her address as Dallas, Tex., was a star of the Peyton Place television show until 1965, when illness forced her to leave the series.

□

PENTICTON — The man who managed a Penticton branch of the Royal Bank of Canada while a teller stole $494,000 says he hopes to go to work as a securities salesman.

Richard Duncan says, however, he may have to go on welfare to support his family while he waits at least six more weeks to qualify for his new job.

Churchill

GENEVA — The royal house of Savoy confirmed that **Princess Marie Beatrice**, daughter of ex-King Umperto of Italy, is in a hospital with minor injuries suffered in a fall.

□

NEW YORK — Policeman **Alfred Mason**, 37, appealing his dismissal from the force because he lived with his girlfriend, claimed the relationship did not affect his duties and was not contrary to existing morales. The appeals court apparently agreed. It reduced his dismissal to a five-day suspension.

□

LOS ANGELES — The fate of **Sirhan Sirhan**, the self-admitted killer of Sen. Robert Kennedy, is expected to be in the hands of a jury of seven men and five women by the end of this week.

□

KEY BISCAYNE, Fla. — **President Nixon** has named the following new ambassadors: **Robert Hill** to Spain, **William Leonhart** to Yugoslavia, **Sen. Kenneth Keating** to India, former Nebraska governor **Val Peterson** to Finland.

FINISH HIGH SCHOOL AT HOME. PREPARE FOR UNIVERSITY, COLLEGE, PROVINCIAL EXAMS
Write or Telephone for FREE Information
NATIONAL COLLEGE (B.C.)
1707 Carnegie Cres., Victoria
383-1233
A Canadian School—Across Canada

Ticket Payoff Stretches 78 Months

NEW YORK (AP)—Ernest Russell put $400 down Friday on his 456 unpaid traffic tickets and was told to pay $100 a month until the rest of the fine is paid—for the next 78 months.

Russell, 25, a field representative in the city's community development agency, accumulated the tickets over the last three years. He pleaded guilty.

"You are without a doubt," said Traffic Court Judge Reuben Levy, "the new king of the scofflaws."

Russell said he earns $145 a week and couldn't pay the $8,200 in fines at once. He asked for 10 years to make the payments.

Judge Levy, saying that "would make this whole business become preposterous," cut it to 6½ years.

The judge advised Russell to sell his car to help meet the fines. "A car in New York City," he said, "is a white elephant."

Meetings

MONDAY

● Canadian Association of Purchasing Agents, Oak Bay Beach Hotel, 5:30 p.m.

● Gordon Head Garden Club, Community Hall, Tyndall Avenue, 8 p.m.

Your
FERTILIZER HEADQUARTERS

Come to Cedar Hill Garden Center for every known fertilizer to make your garden luxuriantly beautiful all summer long! We will recommend the right one for the purpose.

10-6-4 Pelletized. 50 LBS. $4.75
6-8-6. 50 LBS. $3.95
4-10-10. 50 LBS. $3.95
12-4-8, Super Lawn Builder. 50 lbs. covers 5,000 sq. ft. $4.95
Moss Killer, 4-2-3. Kills moss and feeds lawn at the same time. 50 LBS. $4.35
4-12-8, Green Valley Rhododendron and Azalea Food. 25 LBS. $3.95
Weed and Feed, Green Cross, with 2-4D. 11 LBS. $3.95
Bone Meal. 6 LBS. $1.25
Sulphate Ammonia. 25 LBS. $1.95
Golden Vigoro, 12-6-3. 35 LBS. $5.25
Ammonium Nitrate, 34-0-0, Nitrapills. 50 LBS. $4.15
Dolomite Lime with magnesium. 50 LBS. $1.75

OPEN DAILY—9 a.m. to 5:30 p.m.
SUNDAY—10 a.m. to 5 p.m.

Cedar Hill GARDEN CENTER
1551 CEDAR HILL CROSS ROAD
Half Block West of Shelbourne Street 477-2658

MAVERICK MARKET
Esquimalt Road and Head Street
STORE HOURS:
Mon., Wed., 10-7; Thurs., Fri., 10-9; Sat. 9-6; Sun., 11-5
We Reserve the Right to Limit Quantities

STEAK T-BONE, SIRLOIN, CLUB lb. 99c
MAVERICK SLICED SIDE BACON lb. 59c
EGGS 2½ Doz. Reg. 1.39 Medium 1.15
EXTRA FANCY DELICIOUS APPLES 6 lbs. 1.00
REG. 2.19 VIVA VEGETABLE OIL 128-oz. 1.89

Prices Effective Sunday, Monday, Tuesday April 6, 7, 8
MM TRUE DISCOUNT PRICES

IT'S FUN WEEK AT Woolworth
DEPARTMENT STORE 1200 DOUGLAS STREET 388-6216

SOMETHING FOR ALL AGES!

WIN A FRENCH POODLE OR A C.C.M. BICYCLE FREE
Entry Forms in the Store.

FREE! MON., TUES. and WED. FREE GOLDFISH While They Last
Limited Quantity Daily To Children Accompanied by Adult

COME VISIT OUR FAMILY OF SQUIRREL MONKEYS AND YOU CAN BUY ONE FOR ONLY 22.88

FOOT-LONG HOT DOG AND CANADA DRY
LEMON-LIME OR ORANGE 37c

WIN A PUPPY OR BIKE
NAME
ADDRESS
CITY
PHONE
Nothing to do or buy.
WOOLWORTH A FUN PLACE TO SHOP
Winner need not be present to win.
PLEASE DEPOSIT AT YOUR LOCAL STORE ONLY.

PICK UP YOUR ENTRY FORM AT WOOLWORTH OR USE NEWSPAPER FACSIMILE. DEPOSIT ENTRY AT YOUR LOCAL STORE

COUNT The INVISIBLE FISH! AND WIN A TRANSISTOR RADIO!
Ballots in Our Pet Dept.

SUPER BIG BOUNCY PUNCH BALLS
Super fun with Woolworth's fun ball. Punch it and it will return to you.
FUN WEEK PRICE 59c

SWINGERS GRAB-BAG SPECIAL RECORDS
Grab yourself a bag of the swingiest, grooviest records we could find.
TEN 45 R.P.M's 9.80 VALUE 88c

FREE HELIUM BALLOONS
to child accompanied by adults.

NOW! CONSTANCE CARROLL COSMETICS
THE YOUNG LOOK FOR '69
FOR ALL YOUR BEAUTY NEEDS
Mix and match complete line of fashion make-up for modern misses.
43 ITEMS TO CHOOSE FROM 2 for 1.33

TWIST BOARD DEMONSTRATION
MON., 10 to 4
TUES., 10 to 4
4.95

FUN WEEK SPECIAL SWISS WATCHES
UP TO $15.00 VALUE
CHILDREN'S TEENAGERS LADIES' ONLY 6.88
CALENDARS MEN'S GO-GO
30 Styles to Choose from.
GUARANTEED FOR 1 FULL YEAR

L.P. RECORDS
Choose from Top Name Groups and Artists
Reg. 4.98
99c

LADIES' NYLONS
Sizes 9 to 11.
4 for 99c

LAWN CHAIRS
Plastic Strand Webbing
Reg. 4.99
3.96

STYLE RINGS
Latest Styles—$3.00 Value
1.00

WHITE HEATHER
Everyone's Favorite
88c lb.

IT'S FUN WEEK CARNIVAL TIME!

—AP

Sniper's body lies near his car

Comedian's son on Rampage

Highway Shots Kill Four

HARRISBURG, Pa. (UPI) — The 31-year-old son of Negro comedian Stepin Fetchit went on a shooting spree with a high powered rifle on the Pennsylvania turnpike near Harrisburg Saturday, killing two persons and wounding 15 others. He then shot and killed his wife and himself.

The gunman was identified as Donald Lambright, with addresses in Philadelphia, St. Louis and Cleveland.

Fetchit, contacted in a Louisville, Ky., hotel, said he had not seen his son in about three years. Fetchit, whose real name is Lincoln Perry, said he is no longer married to Lambright's mother.

SEVEN FIRED ON

Six motorists and a truck driver reported their vehicles fired upon by the gunman who entered the turnpike at its eastern gate and fired a 30 calibre rifle from his automobile for an hour at other cars between the Lancaster-Lebanon and Harrisburg east interchanges in the central part of the state.

Police said Lambright's wife, Annette, also 31, was in the car with him when the shootings occurred and that Lambright shot her and then himself after the shooting spree.

Three of the injured were taken to hospitals. Twelve others suffered injuries caused by bullet-shattered glass or slugs. Four others were examined by doctors but not hospitalized.

TWO KILLED

Bullets fired from the driver's window at both approaching traffic and at cars he passed on the right, killed Ignatius Keenan, 50, and his wife, Ruby, 51, of Philadelphia, who were enroute to visit a son at Pennsylvania state university.

"At this time, we can't even guess at a motive," a state police spokesman said of the superhighway terror.

LASTED HOUR

Lambright, police said, used several boxes of ammunition in the shooting spree which lasted nearly an hour and covered 20 miles from the Lancaster-Lebanon interchange west to the Harrisburg east interchange.

Among the first slugs fired from Lambright's auto with Missouri licence plates struck Keenan. His wife was hit in the head when she grabbed for the wheel.

State police got word of the shootings when an excited motorist halted at the Lancaster Lebanon interchange and shouted to a toll collector that he was fired on.

Watkins Killing

Reopen Case —Negroes

STOCKTON, Calif. (AP) — The Black Unity Conference of Stockton asked the California attorney-general's office to investigate the shooting June 2 in which Ted Watkins, a Negro football player, was killed and his brother, Clifton, was wounded.

Clifton, 24, of Sacramento, was acquitted last week of attempting to rob the Stockton liquor store where the shootings took place.

Ted Watkins, 27, who played for Hamilton Tiger Cats of the Canadian Football League, was shot dead by store manager Fred E. Larsen, and Clifton was wounded by clerk Louis Huerta.

ASK CHARGES

Ophelia Boswell, chairman of the Negro group, said District Attorney Joseph Baker had been asked to file charges of murder and perjury against Larsen and attempted murder and perjury against Huerta.

Baker said his office "has not received any new evidence that would make prosecution of these men legally valid."

FAIRWAY DISCOUNT HOUSE

272 GORGE RD. W.

Prices Effective Sun., Mon., April 6 - 7

Weekdays 9 - 9 — Sunday 10 - 7

We Reserve the Right to Limit Quantities

SOLO MARGARINE lb. 15c
Comp. reg. price 2 for 49c

Northwestern Select ICE CREAM HALF GAL. 89c
Comp. reg. price $1.05

FRESH HAMBURGER 2 lbs. 89c
Comp. reg. price 59c

Sweet and Juicy ORANGES lb. 10c
Comp. reg. price 2 lbs. 35c

NABOB DELUXE TEA BAGS ORANGE PEKOES 125's..... $1.29
Comp. reg. price $1.59

Christie Premium CRACKERS 2 lb. carton 69c
Comp. reg. price 79c

HEINZ TOMATO SOUP 10-oz. tin 10c
Comp. reg. price 2 for 31c

JUBILEE LUNCHEON MEAT 12-oz. tin ..... 3 for 89c
Comp. reg. price 39c

Captain Pantry FLAKED TUNA 4 for $1.00
Compare reg. price 39c

Delta Long Grain RICE 2-lb. pkg. 43c
Comp. reg. price 53c

CUT RITE WAX PAPER 110-ft. Refill 2 for 49c
Comp. reg. price 31c

Eastpoint Tiny SHRIMP 4¼-oz. tins 39c
Comp. reg. price 49c

YOU CAN BELIEVE IT

YOUR ADVERTISING GETS "TOTAL" COVERAGE IN THE LOCAL DAILY NEWSPAPERS!

...IT'S THE "WELCOME MEDIUM"

Your well prepared advertisement doesn't miss a single prospect when it appears in the lively, feature packed pages of the paper that comes **INVITED** into thousands of Victoria homes daily!

YOUR ADVERTISING IS A WELCOME FEATURE OF THE DAILY PAPER!

Of the total circulation of 71,000, over 61,000 copies of local daily newspapers are purchased each day by subscribers in the Metropolitan Area (DBS) . . . virtually a paper in EVERY HOME or apartment. Multiply this scene by 61,000 and note the potential of your advertising investment!

Careful advertising planners avoid the "now they see it—now they don't" forms of advertising media. In order to get business, they use the medium that GETS DOWN TO BUSINESS — LOCAL DAILY NEWSPAPERS, where they get maximum mileage for their advertising dollar.

For an inexpensive advertising program tailored to your needs, contact the advertising department at 382-7211. An Advertising Representative will be pleased to call on you without obligation.

FOR "TOTAL" COVERAGE IN THE GREATER VICTORIA AREA

Advertise in the "WELCOME MEDIUM"—Your

LOCAL DAILY NEWSPAPERS

U.S. Stops Cubans

WASHINGTON (AP)—state department officials said Saturday two Cuban diplomats have been barred from returning to their UN posts because of "improper activities involving U.S. domestic affairs."

Investigations are under way into alleged improper activities by other members of the Cuban mission, they added.

Avalanche Snuffs Out Torches

Dogs Locate Buried Skiers

KIRUNA, Sweden (UPI) — Rescue workers following avalanche dogs found 18 torch-bearing skiers buried by a snowslide Saturday night and dug them out alive two hours after the snow had rolled over them one by one in front of 200 onlookers.

Witnesses said the torches carried by the slalom racers winked out one after the other as the avalanche swept over them at Riksgraensen, a northern Sweden town on the Norwegian border about 60 miles northwest of here.

Hundreds of police and volunteers from surrounding towns in Sweden and Norway were at the rescue scene in an hour's time, police here said. Using avalanche dogs especially trained to sniff out buried humans bloodhound-style, they found each of the skiers and pulled them gasping from the snow.

Police said none of the victims were seriously hurt, although some suffered shock and minor injuries after burial for up to two hours.

All those involved were guests or ski instructors at the Hotel Lapplandia at Riksgraensen. An eyewitness, Christina Bostroem, told the Swedish News Agency the avalanche struck at 9:30 p.m. as some 200 guests watched about 20 skiers in the torchlight slalom.

"About 300 metres (325 yards) above the railroad, I suddenly saw the snow surface break up at a width of around 75 metres (281 yards)," she said.

"Some of the skiers tried to ride upon the sliding snow masses, but one after the other their torches went out as they disappeared in the snow."

UBC Raises Student Rents

VANCOUVER (CP) — The 2,800 single students who live on the University of British Columbia campus will pay more for their accommodation next term. New winter rates, approved by the university's board of governors, boost the cost of a single room in permanent residences $10 a month to $108 and a double room in the same amount to $103. Single rooms in dormitories will go up to $89 from $80.50, doubles to $83 from $75.50 and single rooms in graduate dormitories will rise by $9 monthly to $97.

Two Players Praised

Owl, Pussy Cat Has Humor

By BERT BINNY

Currently running at the McPherson Playhouse, the RPA production of The Owl and the Pussy Cat has a lot to offer in the way of entertainment.

Bill Manhoff's script is sometimes strained and occasionally repetitive. Of the two characters the pussy cat is easier to accept than the owl, the latter being the rarer bird of the pair. This play is no classic but it is replete with humor and will supply a most enjoyable evening provided it is not taken too seriously.

There are just two players—the Pussy Cat is Linda Sorensen and the Owl is John Sparks.

These two, however, are doing a superb job. They provide a display of adept, professional acting.

They make the maximum, appropriate use of all the histrionic devices. Movement is crisp and deliberate, speech is practically always crystal clear, and tempos and inflections always just right.

Drugs Confession Pangs or Fear?

MILAN, Italy (Reuters) — A man handed 13 pounds of drugs through the window of a confessional in a church Friday and told the priest he wanted to get them off his conscience, police said Saturday.

"They are worth 500,000,000 lire (about $7,200,000)," he said. "It is a weight too heavy for my conscience. The moment has arrived to put myself at peace with God."

The priest, bound by the secret of the confessional not to disclose the man's identity, took the drugs to police who identified them as heroin and cocaine. Police said they thought the man was suffering not so much from conscience as the need to get rid of the drugs after the discovery of a big distribution ring in Milan.

Council on Streamlining Announced by Nixon

KEY BISCAYNE, Fla. (AP) —President Nixon named a five-man council Saturday to develop proposals for reorganizing the government and improving its effectiveness in the "light of today's changing requirements."

Nixon called on the new Advisory Council on Executive Organization to recommend both immediate and long-range solutions for organizational troubles among 650-odd departments, agencies, offices, boards and commissions.

The president also wants ideas for improving the machinery for handling the whole array of domestic problems involving state and city governments as well as the federal government.

Under the chairmanship of Roy Ash, a Beverly Hills, Calif., industrialist, the council will hold its first meeting Thursday in Washington.

HEARING PROBLEM?

HEAR . . .
In Comfort
Instead of In
DOUBT!

DO WORDS RUN TOGETHER? HAVING TROUBLE UNDERSTANDING IN GROUPS? DO SOME PEOPLE SEEM TO MUMBLE?

This tiny electronic capsule is completely transistorized and fits entirely in your ear. You can receive FREE an inactive replica of this tiny hearing aid—just phone, or send in this ad with your return address.

Satisfaction Guaranteed With Our 30-Day Refund Policy

Simpsons-Sears

HEARING AID DEPARTMENT

Simpsons-Sears Hillside 388-7413 Park Free

So nice to come home to...
CABLEVISION
3690 Shelbourne / 477-1884

Simpsons-Sears

HOW GOOD ARE YOUR BRAKES?

Because Lives Depend on it, Every Simpsons-Sears Brake Job is Complete, Thorough and Double Checked

Complete Brake Job Special

G.M., Ford and recent Chrysler Products

39.88

Complete overhaul of all 4 wheels hydraulic system. Comparable value 54.18.

Don't be confused by ads quoting prices for just linings and labour. Simpsons-Sears quality overhaul does a complete job . . . does it right. You get heavy-duty bonded linings on all 4 wheels. We rebuild hydraulic brake cylinders. All backing plates are washed clean. We turn and true all 4 brake drums. We inspect and repack the front wheel bearings. We flush and pressure bleed the entire hydraulic brake system. We inspect the master cylinder and all grease seals.

FREE BRAKE ESTIMATE
- check brake lining on all four wheels
- check bearings and seals on all four wheels
- check master cylinder and brake fluid
- check wheel cylinder on all four wheels
- check all brake lines, hoses and cables

HIGH QUALITY PARTS

Simpsons-Sears will not skimp on parts. Only the top quality brake drums, brake linings, wheel cylinders and heavy-duty brake fluid are used. Factory specifications are followed throughout the entire job. Brake jobs are available for most Canadian cars.

SAVE ON ALLSTATE GASOLINE . . . CHARGE IT!

Telephone for an Appointment . . . 388-9111 Local 252

Simpsons-Sears Automotive Centre

Simpsons-Sears Hillside: 3190 Shelbourne St. Lots of Free Parking

SIMPSONS-SEARS

MONDAY AFTER EASTER

clearance!

PERSONAL SHOPPING ONLY WHILE QUANTITIES LAST—SHOP MONDAY 9:30 A.M.

Juvenile Girls' Perma-Prest
SPRING DRESSES
Many pretty styles in Perma-Prest cotton and Polyester dresses. A saving of 98c. Sizes 3, 4, 5, 6x. Sale Price Each $4

Save 25%! Girls' Nehru Pant Suits
Popular new style for Spring . . . 100% textured Fortrel knit pant suits in Navy Blue, Dark Green, Pink. Washable.
Sizes 4, 6, 6x Reg. 19.98 Sale 14.98
Sizes 2, 3, 3x Reg. 17.98 Sale 13.38
Personal Shopping Simpsons-Sears Children's Wear (29)

$12 to $50 VALUES!
WOMEN'S SPRING DRESSES
Sale Price 6.99 to 39.99
An exciting selection of linens, crepes, polyesters in gay spring styles. Shop early Monday for best selection . . . broken sizes.
Personal Shopping Simpsons-Sears Dresses (31)

25% to 30% OFF!
GIRLS' FASHIONS
Coats and Dresses Reg. 5.98 to 35.00. Sale Price 3.49 to 27.00.
Girls' and pre-teen coats, all-weather coats and dresses. Lovely spring styles. Shop early for best selection.
Girls' Jeans
Sturdy blue denim jeans for girls and pre-teen sizes. Sizes 7 to 14 ea. 3.88
Sizes 8 to 14X ea. 4.88
Personal Shopping Simpsons-Sears Girlswear (77)

Women's Stretch Nylon
Long Sleeve Reversible Pullovers
Turtle Neck, Zipper or Classic style pullovers in Green, Pink, White or Gold. Machine washable stretch nylon. Sizes S, M, L. Sale Price 2.99
Sale! Spring Handbags
Vinyl, Patent or Tapestry bags in Brown, Beige, Black or assorted shades. Many styles . . . all sale priced. Sale Price 7.99
Personal Shopping Simpsons-Sears Accessories (88)

29.98 to 49.98 VALUES!
WOMEN'S SPRING COATS
Spring favorites in wool basket weaves, boucles and laminated fabrics. Plains and checks in several attractive styles. Junior sizes 7 to 15; misses 10 to 20. Sale Price 19.99 to 29.99
Personal Shopping Simpsons-Sears Coats (17)

1/3 OFF TEENS' CITY PANTS
Many colours in popular wide-leg city pants in sizes 5 to 13. Linen and cotton fabrics in fly-front style. Shop early for best selection. Reg. 9.98 Sale Price, Pair 6.67
Personal Shopping Simpsons-Sears Junior Bazaar (19)

Save 25%! Women's Slipperettes
Stretch fabric slipperettes with elasticized top. Pink, Blue or Beige in a broken size range. Reg. 2.69. Sale Price Pair 1.79
Save 30% Triple-Roll Bobby Socks
White cotton Bobby Socks with nylon reinforcement at the heel and toe. Sizes 8 to 11. Packages of 3 pairs. Reg. 3 for 1.39. Sale Price 3 for 97c
Personal Shopping Simpsons-Sears Hosiery (75)

SAVE $6 and $7
SWINGING SPRING DRESSES
Exciting "Like-Now" dresses in light bonded wools, jerseys, linens and linen-weave silks. Fit and flare styles in delightful spring colours. Sizes 5 to 15. Reg. 16.00 to 26.00 Sale Price 9.99 to 18.99
Personal Shopping Simpsons-Sears Junior Bazaar (19)

25% OFF WOMEN'S BULKY CARDIGANS
Closely knit softest acrylic bulky cardigans with matching pearlized buttons. Mostly white . . . some colours in sizes S, M, L. Reg. 7.98 Sale Price 5.99
Personal Shopping Simpsons-Sears Sportswear (7)

Simpsons-Sears Hillside: 3190 Shelbourne Street . . . Lots o f Free Parking While You Shop Simpsons-Sears

BILL THOMAS

Easily the best sound in town right now is coming from the foot of Fort Street. Tony (Uncle A.J.) Else has the truly great Jerry Bryant and his trio as house band.

Mr. Bryant has a long record at the piano but he is back singing as well and the effect is a cool sound that will please jazz buffs and also the crowd who want to dance as well. Fans who can make it to the club should request his version of One for the Road.

The brilliant improvisations are built on a strong and solid technique so whatever Mr. Bryant decides to do comes off in great style.

Fans may want to argue about his style but the closest is probably Early Ellington and for those who have good memories this was a very good year.

Mr. Bryant doesn't deserve a label—his own sound is more than worth the price of admission. The trio is naturally good because this pianist is both a great public performer and also a muskians' musician. He never has any trouble getting the best sidemen because people just want to play with him.

Thoroughly Seasoned

Born in Kansas and educated in Colorado Mr. Bryant got a degree in music from Denver and also a degree in education from Alberta. He has also been thoroughly seasoned on the night club circuit. Like so many performers he keeps saying he wants to quit the club scene but like many born showmen he never quite makes it.

Let's hope he never does but, just in case, hurry on down to AJ's. This just has to be the best musical thing for night people in a long time.

Bastion Theatre has published a half-yearly report on the group's activities in the first six months of their sixth season.

The record is impressive. This year a total of 50,000 students will see performances of live theatre from the company's touring group. The emphasis with Bastion has shifted quite definitely into the area of children's and youth theatre.

The company will offer two shows for adults in the near future. Noel Coward's Hay Fever will be played April 16, 17 and 18 and Cole Porter's musical Anything Goes will be offered May 9 to 17.

Threat to Symphony

The probability of Sunday movies presents a distinct threat to the activities of the Victoria Symphony Society. It will be interesting to see how long the management of the Royal Theatre, Famous Players, will allow the society to use the theatre if it becomes possible to show films.

At the moment it looks fine. Sunday is a dark day and Monday is a slack night for most entertainment spots. Films do a good business in Vancouver Sundays and they will probably do the same here. It is not unreasonable to expect Famous Players will want to use the theatre that day or at least demand a rental that is in keeping with the business potential of the day.

Before leaving for his tour as a guest conductor in Europe symphony director Laszlo Gati expressed his concern.

"Victoria is the only major city in Western Canada without a proper auditorium. Winnipeg, Saskatoon, Regina, Calgary, Edmonton, Vancouver and even Penticton have new beautiful auditoriums where symphony, opera, ballet and other major artistic events can be presented in proper surroundings. The seating capacity of these halls is between 2,000 and 3,000, thereby making it possible to present major artists and artistic events at a realistic ticket pricing."

Injuries Take Toll

During her recent visit here Royal Winnipeg Ballet soloist Sheila Mackinnon explained some of the physical problems associated with dancing. She suffers from bursitis in both knees. Now injury has forced one of Canada's leading dancers into early retirement.

Lois Smith, prima ballerina with the National Ballet of Canada, has announced she will retire from dancing at the end of the season and she blames several injuries as the reason for her quitting.

Miss Smith is one of the original members of the company and since joining the National Ballet in 1951 she has danced in most of the major cities in the United States, Canada and Mexico.

The talented dancer said she plans to open a ballet school and will also do some guest roles with the company. It is expected that she will also instruct members of the company.

Miss Smith started ballet at age 10 in Vancouver and went on to do most of the great roles in the classical repertoire. In addition she has made numerous television appearances.

In some ways it is a good thing to see some of our great dancers retire for by their teaching a national tradition in this art will be established.

The National Theatre School of Canada is open for applications for the coming academic year. Students who want to apply for either the acting or production courses should do so right away. The application forms can be obtained from the school at 407 St. Lawrence Blvd. Montreal 125, Quebec.

I have a booklet outlining the programs and will be glad to provide additional information to anyone interested.

Music Festival Offering Changes

By BERT BINNY

The 1969 Greater Victoria music festival opens April 14.

Classes proceed morning, afternoon and evening for 10 days with the schools' division running April 21 through 24.

There are some important changes in programming this year, especially as far as final competitions and honor performances are concerned.

The festival highlights concert will be at the McPherson Playhouse at 8 p.m., April 26, competing with the visiting Russian Festival at Memorial Arena.

Final competition for the B.C. Electric Rose Bowl (vocal) and the City of Victoria Medallion (piano) have been a part of the highlights concert in past years.

★ ★ ★

This year, Rose Bowl finals are set for the evening of April 18 at First United Fellowship Hall. Medallion finals are the same evening but at St. John's Memorial Hall.

Audiences may be spread thin on that Friday evening. There are festival accordion classes proceeding simultaneously at Blanshard elementary school and a 120-piece Symphonic Band from Trail is giving a concert at Victoria high school.

There are three further festival hour performances: speech arts at Blanshard elementary at 7:30 p.m. April 17, dance at Central junior high on the evening of April 23, and the schools honor performance at Victoria high on the evening of April 25.

★ ★ ★

There will be 10 adjudicators.

Ronald Smith (piano) and John Churchill (voice) are the chain adjudicators who operate at Canadian festivals from coast to coast.

Dr. Theodore Carl of Pacific Lutheran College at Tacoma will judge speech arts. E. Schuss of Chilliwack (accordion classes) and Cyril Mossop of Calgary (school choirs) are returning for a second visit. Both were here in 1968 and Barton Frank of Washington State University (instrumental classes) was here in 1967.

Robert Vagner of the University of Oregon at Eugene will judge the bands and Erma Weir of Oregon State University at Corvallis is in charge of dance classes.

★ ★ ★

The recorders will come under Dr. Frank Gamble of UBC and the classical guitarists—all four of them—will do their utmost for adjudicator John Davis of Brentwood.

Spell Soon to End

Sleeping Beauty lies under spell of wicked witch waiting for prince to plant awakening kiss. Prince in Bastion Theatre's musical is Bill Hosie and Sleeping Beauty is played by Donna Turner. Easter holiday show will play at 2 p.m. daily at McPherson Playhouse Monday through Saturday and then April 19 and 26. Play is directed by Sylvie Hosie.—(Ian McKain)

Stolen Art Recovered

LONDON (AP) — Police recovered stolen paintings valued at more than $2,600,000 and arrested eight suspects, Scotland Yard announced Saturday.

Among the masterpieces recovered was a 17th-century work by French artist Antoine Watteau worth $360,000. Titled Les Noces, it was stolen from the Sir John Soane Museum 10 days ago.

What's Next In Town

Monday through Saturday—Sleeping Beauty, Bastion Theatre, McPherson Playhouse, 2 p.m. (Also April 19 and 26.)

Tuesday through Saturday—The Owl and the Pussycat, RPA, McPherson Playhouse, 8:30 p.m.

April 14 through 18 — Greater Victoria music festival.

April 16, 17 and 18 — Hay Fever, Bastion Theatre, McPherson Playhouse, 8:30 p.m.

Don't miss the final children's musical of the season
"SLEEPING BEAUTY"
McPherson Playhouse, 2 p.m.
April 7 to 12, April 19 and 26
with such favorites as Bill and Sylvia Hosie, John (Wrinkle Stiltskin) Heath and feautring Madeline Ponich and dancers of the Wynne Shaw Dance Studio
Phone 382-4112 to arrange for free ice cream for Birthday parties attending the show and for advance tickets. All seats $1.00.
Box Office now open for HAY FEVER—Noel Coward comedy—Family Entertainment—April 16, 17 at 8:30; April 18 at 6 and 9 p.m. 386-6121.

DEEP COVE CHALET
NOW OPEN
Luncheons—Dinners
Banquets—Receptions
PHONE 656-3541

Wanted To Buy
Paintings and Watercolours by early Canadian artists, particularly MORRICE, CULLEN, SUZORCOTE, GAGNON, TOM TOMPSON, GROUP OF SEVEN, EMILY CARR. Will pay your price for items of interest.
Victoria Press, Box 614, or phone 386-2676

CRYSTAL GARDEN
PUBLIC SWIMMING
SUNDAY
2:00-5:00—PUBLIC
1:00-5:00—SWIMMERAMA
MONDAY
12:00 - 1:00—Adults Only
6:30 - 8:30—FAMILY

Be Wise ... Advertise

DANCE
with the
SKYLIGHTERS
SATURDAY
April 12—9 p.m.
White Eagle Hall
90 Dock St.
$1.75 per person
For Information and Reservations
Phone 592-9444

YOU ARE CORDIALLY INVITED TO Easter Dinner
IN THE
COLONIAL INN
A James Bay Landmark For Over Half a Century
Closed Good Friday
EASTER DINING
SAT., SUN., MON.
From 5 pm.
Special Holiday Menu includes:
Roast Turkey
Tender Ham
Prime Rib Roast and Sizzling Steaks!
Give Mom and the family a treat —Dine at the Colonial Inn!
COLONIAL INN
270 GOV'T ST.
Reservations: 384-7151
"In the Parliament Bldgs. Area."

Remember
the
HIGHLIGHTS CONCERT
of the
Greater Victoria Music Festival
will be presented at 8 p.m.
Saturday, April 26th
RESERVE THE DATE NOW!

R. P. A. PRODUCTIONS PRESENTS:
THE BROADWAY COMEDY HIT
THE OWL AND THE PUSSYCAT
STARRING:
LINDA SORENSON
and
JOHNNY SPARKS
ON STAGE
McPHERSON PLAYHOUSE
April 3, 4, 5, 8, 9, 10, 11, 12
Reservations: 386-6121

ESQUIMALT SPORTS CENTRE
OPENING NITE
ROLLER SKATING
SUNDAY
April 13th
8 p.m.
SPECIAL PROGRAM
DOOR PRIZES
STUDENTS 50c
RENTALS 35c
350 Pairs of Boot-Rental Skates
Every Mon., Wed., Fri., Sat., Sun.
EVERYONE WELCOME

SPECIAL EASTER DINNER
Dine Downtown at the
GRECIAN URN
Dining at the Grecian Urn Restaurant always a special treat.
Enjoy Our Home-Made Special Dinners
FRIDAY, SATURDAY AND SUNDAY
● Roast Leg of Lamb
● Roast Beef with Yorkshire Pudding
● Baked Ham ● Sea Foods
$1.75
Open 7 a.m. to 8:30 p.m., 7 days a week
916 Government 386-8112

G.R. PEARKES Arena 3100 TILLICUM 388 6664
SPECIAL EASTER WEEK
SKATING TIMES
Mon. thru Sat., April 7 - 12
Public Skating 1:30-3:30
Clip and Save

TAKE YOUR FAMILY
TO THE EMPRESS
VICTORIA, BRITISH COLUMBIA
FOR EASTER
Easter Brunch .....Sunday, April 6, Noon - 2:30 p.m.
Easter Dinner .....Sunday, April 6, 6 p.m. - 10 p.m.
GARDEN CAFE DAILY
FOR LUNCH AND DINNER
Reservations 384-8111
THE EMPRESS
VICTORIA, BRITISH COLUMBIA

SPRING SALE
ALL STOCK REDUCED
UP TO 50%
Guitar Instruction Available
TALISMAN MUSIC CENTRE
928 YATES 384-9223

MONDAY McPHERSON THEATRE
Two Shows: 6:00 - 8:30 p.m.
World Adventure Tours Presents
ALL-COLOUR, FULL-LENGTH, TRAVELTALE FILM
PHILIPPINE ISLANDS
Narrated by RUSS POTTER — in person
Visit: Manilla, Corregidor, Bataan, Taal Volcano . . .
Highlights of the "Pearls of the Orient"
Res.: $2.25, $1.75; Students: $1.25
Box Office At Theatre: Phone 386-6121
Coming: SOUTHERN CALIFORNIA — APRIL 19

Family Favorite for
EASTER DINNER

For an adventure in good eating make your reservations for Easter Dinner today. Fine foods our specialty!
Open 24 Hours a Day Every Day
Including Good Friday and Easter Sunday
SCOTT'S RESTAURANT
650 Yates St. 382-1289

SPECIAL
FRI. - SAT. - SUN.
SHRIMP BURGERS
Reg. 50c Each
2 for 55c
Mello-Spot
DRIVE-IN, Gorge Road
Opposite B.C. Forest Products

COMING ROYAL THEATRE MONDAY, APRIL 21
Neil Kirk's Original
WHITE HEATHER SHOW
Presenting Scotland's Stars of Today
CALUM KENNEDY
The Golden Voice of The Highlands
LAWRIE ADAM
Accordionist
JOE GORDON
and
SALLY LOGAN
Singing Duo
JACK MILROY
Comedian
BOB HARVEY, Country and Highland Fiddler
Jimmy Warren—M.C.
Mail Orders Now to The Royal Theatre, 805 Broughton Street
PRICES: Loges $5.50, Boxes $3.00, Main Floor $2.75, 1st Balcony $2.75, 2nd Balcony $2.50, $1.75
Enclose Stamped and Addressed Envelope for return of tickets. Make Cheques Payable to Holyrood House.

for Easter
This holiday weekend take the family and visiting friends to the
ROYAL LONDON WAX MUSEUM
OVER 100 LIFE-SIZE JOSEPHINE TUSSAUD WAX FIGURES
They Seem Alive!
Famous of Yesterday and Today. Direct from London, England, richly costumed, magnificently displayed.
SEE:
● The Hall of Famous People
● The Enchanted Fairyland
● The Thrilling Chamber of Horrors
An endlessly fascinating new scene of Snow White and Dwarfs Grumpy and Sneezy . . . You'll all remember this beautiful fairy tale.
Special Group Rates: For Children's Birthday Parties and other organizations.

H.M. QUEEN VICTORIA
Photograph of actual wax figure
OPEN Daily 9 a.m. to 10 p.m. Including Sundays
ROYAL LONDON WAX MUSEUM
In the Crystal Garden Swimming Pool Building across Douglas St. from the back entrance of the Empress Hotel.
PHONE 388-4461
BRING YOUR CAMERA

HY GARDNER

Q: Is it a fact that, before they launched the hilarious Laugh-In TV show, Rowan and Martin were about to split up their long-time partnership? —Dick Burris, Charleston, S.C.

A: **Dan Rowan** says that while they were always fairly successful they were weary of "almost but not quite making it" and agreed if they didn't hit the big one in Laugh-In they'd either go their separate ways or try for new careers in some other line of work.

□

Q: I recently tried to get a job as a showgirl in a Las Vegas casino-hotel and heard some of the producers insist applicants take silicone injections. Any way to check this shoddy practice? — **L.P.**, Miami Beach.

A: I checked with the leading producers of the type revues where the girls are expected to put up a big front.

Coals to Newcastle

The consensus is: Some of the girls are naturally endowed, others may have gone the silicone route, but on their own volition. Demanding that they go for the injections would be like bringing coals to Newcastle. If there's one thing Las Vegas does not lack, it's generously pre-stacked dolls.

□

Q: What's this about a movie producer ordering bust flatteners to palm off a bunch of buxom British girls as adolescents? — **J.R.C.**, Portland, Ore.

A: **Frank Neill** of 20th Century Fox admits your rumor is right on the beam. "It's for the film The Prime of Miss Jean Brodie," he explains. "The studio bought 103 bust flatteners to make sure the girls portraying adolescents of the 1930's don't look too bosomy."

□

Q: Has **Miss Jeannie Riley** of Harper Valley PTA fame got a baby?" — **Irene Mueller**, Chicago.

A: If you press the question she acknowledges she has an adorable two-year-old. She's married to Mickey Riley who gave up a good job in Texas to work as a gas station attendant in Nashville so Jeannie could live where the r and r and country recording action is. It paid off.

Agnew's Real Name

Q: How do you pronounce Vice-President **Spiro Agnew's** real name? — **Morris Meltzer**, New York.

A: A-G-N-E-W-! His father was born Anagnostopolous.

□

Q: Is it a fact that **Danny Thomas** tried to talk "That Girl," **Marlo Thomas**, out of going into his business? — **Audry Kenow**, Rochester, N.Y.

A: "I tried every way I knew how to have her forget show business," Danny told me. "We cried together, we fought, we argued, but for 2½ years she persisted. Doors were slammed in her face. I finally said to her 'You'll never make it. Quit.' Through tears she said to me, 'Oh yeah! The day will come when your own company won't be able to afford me.' And you know, I'm proud to say that day has come!"

□

Q: What happened to the Miami policeman who unwittingly sabotaged the first effort to pay the ransom for the kidnapped **Barbara Mackle** by investigating a strange car and its occupants? — **Mary Mahon**, Dorchester, Mass.

Good, Alert Officers

A: They were and are good and alert officers. It was strictly, a lack of communication and intelligence that time didn't permit them to be informed of the situation. I understand that they'll be getting a special commendation from G-Man Chief Hoover to compensate for their original embarrassment. added: "But all I do now when I take them home is hum to them!"

□

Q: They say famous director **John Huston**, who played the role in De Sade, is trying to procure the rights to a film biography of Gen. Moshe Dayan. He wants to play the title role himself. Would this be believable, an Irishman playing an Israelian hero? — **Greg Comerford**, Kingston, N.Y.

A: Why not? Huston played Noah in The Bible.

□

Q: Does Maurice Chevalier still date girls? If so I'd like to date him sometime, maybe on my 21st birthday. — B.L.M. Montreal.

A: You were born a little late. Maurice told me he does date girls now and then, and

Smothers Will Sue

NEW YORK (UPI) — Tom Smothers, the one of the Smothers Brothers Comedy Hour who does the talking, said Saturday that CBS will reverse its decision to ban the two stars from the TV airwaves and rehire them next season.

Smothers put it as a challenge of money.

"There's no chance they're going to get us off unless they pay," said Smothers in a telephone interview at his Los Angeles home.

Meanwhile in New York, spokesmen for the NBC and ABC television networks said they had no comment on the possibility one of them might pick up the series. However, after the legal procedures are over, both networks were reported eager to pick up the Smothers brothers if they could.

BOTH WATCHING

A highly placed network source said, "I think both NBC and ABC are watching to see what type of breach of contract suit develops between the Smothers brothers and CBS. Until that is resolved, it's unlikely any third party will want to get involved."

Smothers said he feels CBS "doesn't have a chance" of winning a breach of contract suit against him and his brother Dick, the show's co-producer.

Smothers said he and his brother will sue CBS to "save the artistic integrity" of TV. They will ask at least $4,500,000,000, the amount of their contract for 26 Smothers Brothers segments CBS had scheduled for next season.

SOMETHING ELSE

Smothers said if the show doesn't get back on the air, he will leave the television industry "and do something else, probably movie directing."

Smothers said he will leave his California home today to fly to Toronto for talks with persons backing the show on Canadian television and then fly to New York where he and Dick have scheduled a news conference Monday.

The brothers plan to show at the news conference an uncensored tape of their show CBS was to have presented Sunday night, censorship and alleged "lateness" of which led to the CBS decision to dump the program entirely. The segment has been replaced by a rerun.

PROGRAM SITE

Tom said he is continuing to look for a site in San Francisco to produce next season's program because he is confident CBS will change its mind.

CBS said the cancellation decision was made after the brothers failed to provide a tape of the Sunday show in time for preview by the network program practices board and local stations. CBS claims the action violated the brothers' contract with the network.

Smothers denied the show was late, maintaining it had been previewed in the middle of last week on the west coast.

"I keep waiting," Smothers said, "for someone to come to the position of the Smothers brothers, that in America there's always been room for unpopular opinion. No one puts down Bob Hope just because he happens to dig the (Vietnam) war."

Smothers alleged the CBS move represented only an attempt to "censor" him and his brother.

Speculation arose that, if the Smothers show is forced off the air, it would be replaced by another CGS program, starring commedienne Carol Burnett.

"That would be the natural thing," Smothers said. "Carrol Burnett and CBS have always been very close."

hungry i Rescued From Sale

SAN FRANCISCO (AP) — The hungry i, which started many nightclub entertainment stars on their way, has been saved from the Internal Revenue Service auction block.

Two hours before the hammer was to fall Friday, owner Enrico Banducci gave the government a $26,000 cashier's cheque for employees' withholding and social security taxes for the last half of 1968.

He said he hopes to reopen the nightspot soon. It was padlocked by the IRS March 17.

Author's Cabin Costly Business

OAKLAND, Calif. (AP) — It couldn't have cost much when author Jack London's cabin was built. But it's going to cost $18,000 to rebuild it. That's how much Oakland's port commissioners set aside to haul the cabin 2,000 miles from Dawson City in Canada's Yukon and set it up in Jack London Square, a redevelopment waterfront area in Oakland.

Famed Film Real Gone

TONAWANDA, N.Y. (AP) — Somewhere, someone is enjoying free showings of the film classic, Gone With The Wind. Police said a man walked into a movie theatre and told an usher he was with a film company and had come to pick up the $1,200 print of the film. The usher turned it over to him, not knowing he was dealing with an imposter.

COMING MAY 9th
ARION MALE CHOIR - ROTARY BOYS' CHOIR
Adults, $1.50 — Students, 75¢
Newcombe Auditorium—Provincial Museum

GEM Theatre Sidney
MONDAY
FOR ONE NIGHT ONLY

Cinderella
The Bolshoi Ballet in Magicolor
Powerfully expressed by the music of Sergei Prokofiev, one of the most outstanding composers of our time.
Show At 7:45 p.m.
ALL SEATS: $1.25

MATINEE TOMORROW 2 P.M.
Nominated for 7 Academy Awards
Including: BEST PICTURE
Adult Entertainment
PETER O'TOOLE — KATHARINE HEPBURN
THE LION IN WINTER
BOX OFFICE OPEN DAILY 12 NOON TO 8 P.M.
Fox CINEMA

NOMINATED FOR 8 ACADEMY AWARDS! Including BEST PICTURE!
FUNNY GIRL
Box Office Open From 12 noon-9 p.m.
Evenings—8:15 p.m.: Monday through Thursday.
Matinees—2:00 p.m.: Wednesdays and Saturdays.
Additional Matinees: April 4 and 7
Coronet
836 YATES ST. 383-6414

FREE EASTER EGGER!
TO ALL THE KIDDIES DURING THE WHOLE EASTER WEEK

at RUDY'S PET PARK
AT DURRANCE ROAD
Bottle Feed BABY ANIMALS

Scheduled to End Thursday

Join the FABULOUS CIRCUS with the ONLY PUSHMI-PULLYU
"One of the Year's 10 Best!" National Board of Review
With REX HARRISON As DOCTOR DOLITTLE
YEAR'S FINEST FAMILY ENTERTAINMENT
6:40 and 9:00 Doors Open 6:00
Evenings: Adults 1.25, Students 1.00, Children 75c, Golden Age, 1.00
BEAUTIFUL COLOR
OAK BAY 2184 OAK BAY AVE 383-2943
At 1:30 Doors Open 1:00
Matinees: Adults 1.00, Students 75c, Children 50c, Golden Age, 50c

MEMORIAL ARENA
SUNDAY 2 P.M. 8 P.M.
Only 25c

ROLLER SKATING

TILLICUM OUTDOOR
BOX OFFICE OPENS 10:30
SUNDAY MIDNIGHT
CARTOON 12:01
GIGANTIC TERROR!

American International presents NICK ADAMS
FRANKENSTEIN CONQUERS THE WORLD
COLORSCOPE
12:08

JOURNEY TO THE PLANET OF THE VAMPIRES
STARRING BARRY SULLIVAN
At 1:45

DINE at the TALLY-HO
OPEN DAILY
7 a.m. to 9 p.m.
INCLUDING SUNDAY

PEARKES Arena 3100 TILLICUM 388-6664
SATURDAY SKATING SUNDAY
Sat., 1:00-3:00 PUBLIC
Sun., 1:00-3:00 PUBLIC

JOHNNY'S RESTAURANT
Where Old Friends Meet at Fort and Quadra
FAMILY DINING at REASONABLE PRICES
Where delicious homemade pies and pastries are still in order.
REGULAR HOURS
Mon. to Sat., 7 a.m. to 8 p.m.
Sundays, 11 a.m. to 7 p.m.

HOTEL DOUGLAS
EASTER HOLIDAY DINING
EASTER SUNDAY 5 p.m. to 8 p.m.
EASTER MONDAY 4 p.m. to 8 p.m.
RESERVATIONS 383-4157

Victoria's Finest Entertainment!

JAMES GARNER
JOAN HACKETT
WALTER BRENNAN
Children 50c All Day
NOW SHOWING IN COLOR
CHEROKEE PRODUCTIONS Presents "SUPPORT YOUR LOCAL SHERIFF"
CAPITOL
Last Complete Show 9:00 p.m.

EASTER MONDAY AT 12:30, 3:15, 6:00, 8:50
WEEKDAYS AT 8 P.M. MATINEE WEDNESDAY 2 P.M.
COLOR
MGM presents a George Englund production

THE SHOES OF THE FISHERMAN
ANTHONY QUINN, OSKAR WERNER
HAIDA

The McPherson Playhouse
COMING EVENTS
Box Office—10 a.m. 386-6121
Apr. 5, 8-12 8:30 p.m. The Owl and The Pussycat
Apr. 7 6:00 and 8:30 p.m. Philippine Islands
World Adventure Tours Film
Apr. 7-12, 2:00 p.m. Sleeping Beauty
Opening Apr. 16—8:30 Hay Fever

The RED LION INN
ANNOUNCING
The Talented Duet Team of
RALPH and MADELINE DYCKE
9:30 Twice Nightly 12:30
Irv Lang Quartet
Reservations: 388-2386

DINING THAT DELIGHTS OUR CUSTOMERS SEVEN DAYS A WEEK!
Featuring the "CENTURY COMBO" FRIDAY and SATURDAY
BUFFET of the CENTURY EVERY FRI. 6-9 p.m.
SPECIAL HOLIDAY MENU
BRING THE FAMILY AND DINE WITH US EASTER SUNDAY
(May we suggest "Brunch" after Church)
CENTURY INN
388-1151 We park your car FREE

RICE BOWL RESTAURANT
HOLIDAY HOURS
FAST — HOT FREE DELIVERY
388-6655
Lots of Free Parking
ESQUIMALT ROAD

HERITAGE COURT presents
EASTER FILM FESTIVAL
Newcombe Auditorium
1:30 p.m. and 3:30 p.m.
April 7, 8, 9
No Admission Charge
Sponsored by
THE PROVINCIAL MUSEUM
THE NATIONAL FILM BOARD

THE GREATEST ADVENTURE OF THEM ALL!
WALT DISNEY presents

SWISS FAMILY ROBINSON
JOHN MILLS · DOROTHY McGUIRE · JAMES MacARTHUR · JANET MUNRO
DOORS, 12:40 — FEATURE, 1:25, 3:55, 6:25, 9:10
ROYAL
Last Comp. Show 8:45
CHILDREN ANYTIME 75¢

ART GALLERY OF GREATER VICTORIA
1040 MOSS ST. 384-3123
JAPANESE FOLK POTTERY
Don't Miss Tea Ceremony and Tray Gardens — Sunday, 2-5 p.m.
Monday at 8 p.m. Illustrated Lecture "Japanese Gardens"
Wednesday, 11:30 a.m., Coffee and Sherry Party with Japanese Dances
Friday, Lecture on Folk Art and Farm Houses at 8 p.m.

8th Annual Vancouver Island Regional
SCIENCE FAIR

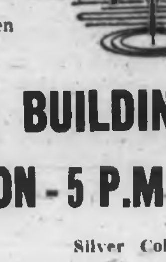

Over 60 Entries From Island Schools!
Plan to attend with your children
UVIC-ELLIOTT BUILDING
TODAY: 12 NOON - 5 P.M.
Plenty of Parking — Silver Collection

HOLIDAY SPECIAL
● Live on-stage ● Hilarious comedy

JOHNNY SPARKS
"The OWL and the PUSSYCAT" NOW OPEN
Starring: Linda Sorenson and Johnny Sparks at the Playhouse.
Try our NIGHT-ON-THE-TOWN COMBINATION
Best tickets in the house and dinner at the
McPHERSON SEAFOOD AND STEAK HOUSE
Reservations: 388-4741
Seafood dinner and tickets $5.95
Steak dinner and tickets $6.50

20th Century Fox presents
The Prime of Miss Jean Brodie
COLOR BY DELUXE
Starring Maggie Smith
CELIA JOHNSON
Adult Entertainment
EXTRA At 1:20, 3:45, 6:10, 8:45 "WONDERFUL SICILY" in Color
ODEON
780 YATES ST.
Doors: 1 p.m.
Feature: 1:40, 4:00, 6:30, 9:00
Last Complete Show: 8:35
Golden Age 50c Till 6 p.m.

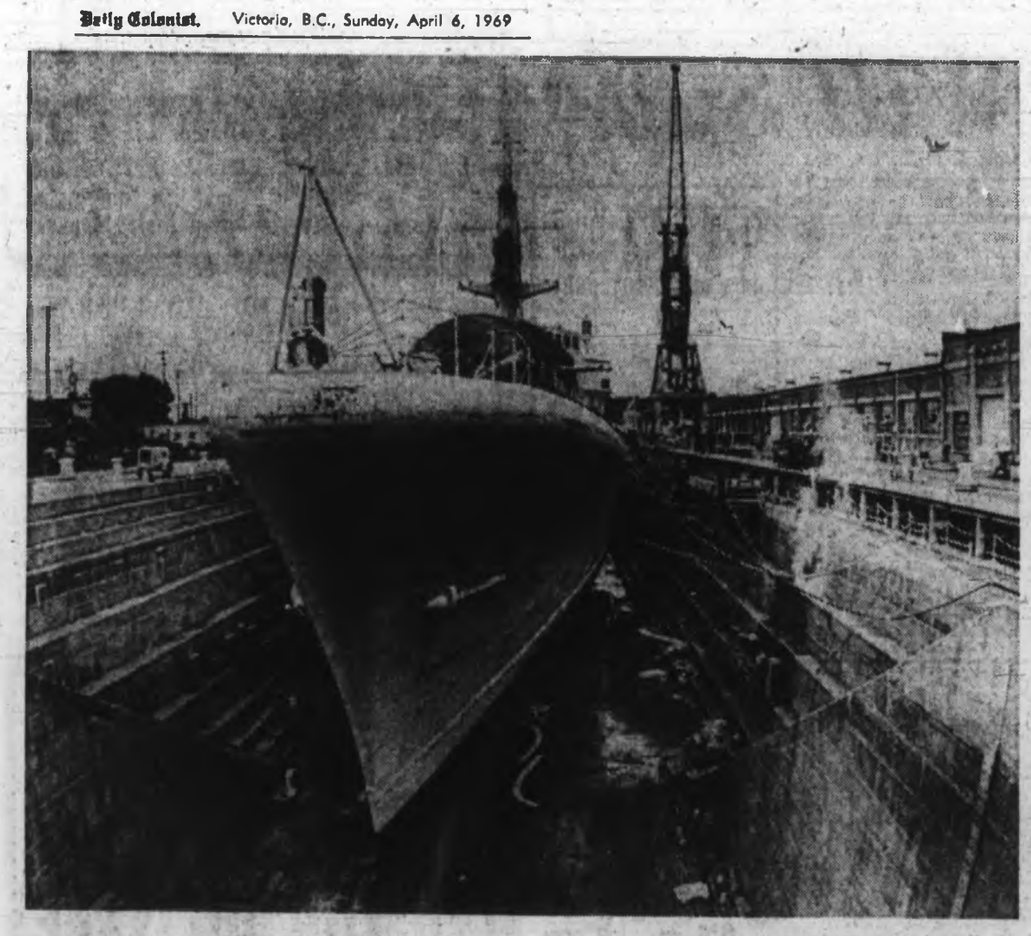

Healing Her Wounds

Well into her scheduled refit, HMCS Saskatchewan nestles in drydock at naval dockyard. Destroyer-escort suffered damage to bow, propellers, and bottom, on Sept. 8, 1968, when she ran aground near Active Pass during dense fog. After grounding, temporary repairs were made, but major repair work waited until refit.—(Jim Ryan)

First Esquimalt Phase of $190,000 Program

Gorge Will All Look Better

The first phase of a $190,000 program to beautify the Esquimalt side of the Gorge waterway began last week with start on the 1,500-foot retaining wall.

Esquimalt engineer W. G. Gerry said the program will be in two phases, the first to cost $100,000.

The provincial government through the Capital Improvement District Commission will provide the money and the municipality will do the work.

The initial phase will consist of a rock wall outside the existing bank of the Kinsmen-Gorge Park near Tillicum Bridge.

The wall will be topped with concrete and back filled with a granular material.

The second phase will be mainly landscaping.

Mr. Gerry said the Esquimalt program will complement the Saanich Gorge beautification scheme.

He pointed out the difference between the two.

"We can beautify along the park from Tillicum Bridge upstream to about the pool and beach area.

★ ★ ★

"This is because the CIDC can only spend money on public areas. Most of the property between the park and Craigflower Bridge on the Esquimalt side is privately owned.

"On the Saanich side it is public land," he added.

Saanich will soon start its third stage of the beautifying the bank along Gorge Road. It will cost $84,000.

The municipality now has revamped the Gorge Road bank from Craigflower Bridge to Adelaide in a multi-staged program that started about three years ago..

It is also being paid for by the provincial government with the municipality supplying work.

Montreal Fares Up

MONTREAL (UPI)—Bus and subway fare increases have gone into effect here. The adult single cash fare went from 30 to 35 cents. A dollar bought three instead of four tickets and five dollars bought 17 tickets compared to the previous 21. Student fares were unchanged.

INCOME TAX

Charlie says . . .

"BEFORE YOU GET HEADACHE #4/30/69 SEE YOUR CEN-TA TAX MAN"

$5 up

Starting to worry about the income tax deadline? Not certain about all the deductions coming to you? Cen-Ta is the remedy. Our trained tax experts are competent, fast, efficient, and correct. Plus GUARANTEED service at Cen-Ta: satisfaction or your money refunded.

CEN-TA SERVICES LTD.

1322 GOVERNMENT ST.

Weekdays—9 a.m. to 9 p.m.—Saturdays, 9 to 5—388-9221

NO APPOINTMENT NECESSARY

FREE ESTIMATES

SPRING

Is the

Perfect Time

To have that roof renewed or repaired, and for less than you think. All work and materials guaranteed.

Terms Arranged—Call Us For a Firm Estimate

CAPITAL CITY ROOFING & FLOOR CO.

1920 OAK BAY AVENUE

383-5911

Jack Houston, 382-9584
Bob McIntosh, 384-1546

PAN-ABODE BUILDINGS LTD.

Prefabricated Cedar Log
All Custom Cut
B.C.'s Most Attractive Homes
Contact Your Agent
Residence Catalogue 50c

W. R. RUFFELL

918 PARKLANDS, VICTORIA

385-4531

Manufactured Only By
PAN-ABODE BLDGS. LTD.
3585 Fraser Street, Vancouver

Stamp Packet

Sale at Gallery Nets $249,779

By FAITH ANGUS

Stamps of Great Britain, British Guiana, Ceylon and India from the Louise Boyd Dale and Alfred Lichtenstein collections were sold at H. R. Harmer Galleries, New York, during February for a total of $249,778.

The fine condition and scarcity of the material offered brought some extremely high prices. Very fine Penny Blacks averaged around $30 and superb copies as much as $170 off, and $290 on cover. An unofficial roulette in a pair on a legal-size letter made $1,050 and a normal strip of ten from plate 2 went for $4500. An inscription pair of the 2d. blue (cat. $800) with original gum sold to Mondolfo of Italy for $4,700; another unused pair with a light crease brought $2,300.

★ ★ ★

High values of the surface-printed issues realized high-level prices. The 1878 Maltese Cross 10s. on white, part o.g. with light gum crease, catalogueing $1000, sold for $925. Most of the rare officials were included. The V. R. Penny Black made $400 unused and $675 used; a never-hinged Edward 5s. passed catalogue at $825.

A group of Great Britain "used abroads" covers sold up to $2,000. Great Britain totalled $92,700 for 320 lots.

Early issues of British Guiana included the famous Miss Rose of Blankenburg cover with the pair of 2c black on rose Cottonreels of 1850. It was bought by Gibbons for $34,000. In the 1856 type-set issue a 4c black on carmine cut octagonally on a cover from Britain brought $2,600 and a copy on the rose carmine paper made $2900. This item was in the Caspary collection where it realized $900 in 1957. A used example of the 4c black on blue went for almost full catalogue, at $8,500. The 247 lots of Guiana totalled $101,619.

In Ceylon inperfs., a 4d with original gum sold for $5,500 and two superb copies and a 1d. on a cover front to England, $13,000. In perforated issues a part o.g. copy of the 2d. yellow green No. 48A, was purchased for $950; while used copies of 1885 Crown CA 5c on 24c brought $550 and $475. The total for Ceylon was $46,261.50. A small collection of India and States realized $9,197.50. A very fine ½a red on piece from the 1852 Scinde Dawk issue brought $1,500.

BEAVER HOMES

Contemplating Building a Home on your property?
Investigate Beaver pre-assembled, pre-fabricated material packages for residential homes: NHA and VLA-approved.
Be your own contractor . . . build faster and pay less . . .

PREMIER SALES LTD.

514 Fort St., Victoria, B.C.

388-5474

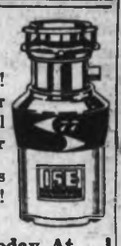

Darling . . .

live garbage-free!
In-Sink-Erator stainless steel garbage disposer

5-year parts warranty!

See It Today At

MENZIES & JOHNSON LTD.

572 Fisgard Street

386-8484

*Installed $144.50
Trade-in Price $144.50
Do-it-yourself $99.00

*To Approved Sink and Wiring

RAWLINGS' little PLUMBER

PLUMBING and HEATING

SPECIALISTS

in

KITCHEN and BATHROOM

Planning and Remodelling

Add Beauty, Value and Convenience to your home. Have Rawlings take care of the entire project.

We will plan and supply all materials and G-E appliances plus other bathroom and kitchen features.

A CONVENIENT PACKAGE DEAL

Call Us Today For FREE ESTIMATE 388-7311

Rawlings PLUMBING & HEATING LTD.

Phone 388-7311

2657 DOUGLAS

Get growing!

with these fast-acting plant foods from Buckerfield's

Last winter your garden probably took a beating. Now's the time to revive it with a balanced plant food ration. That's a job for Buckerfield's "big three" fertilizers. Scientifically blended for British Columbia soils, they supply all the main plant food elements in correct proportion. Other fertilizers may do part of the job . . . Buckerfield's fertilizers nourish *all* the plant – root, stem, leaf and flower.

For lawns, apply Uplands Special now. This basically organic fertilizer with the new 10-4-7 formula acts like magic, producing thick, green, deep-rooted turf that holds its color longer. Or, if you prefer a pelleted fertilizer, choose Uplands Pelleted 10-6-4. For general garden use, Buckerfield's 6-8-6 is an excellent organic fertilizer. At your garden store, in colorful new packages.

BUCKERFIELD'S LIMITED

69-1

ANN LANDERS

Dear Ann: A boy I've dated only twice took me to a drive-in Friday night. Halfway through the picture he put his hand where it had no business being. I slapped him right smack in the face.

Unfortunately, I bent his glasses. He looked very surprised. Then he hauled off and slapped me back. I was stunned.

We didn't speak until we reached my house. When I got out he said, "Nobody slaps me and gets away with it. If I never see you again it'll be too soon."

So now I'm the one who is wrong. How did I get into this spot? Am I really wrong? — **Miss Hands Off.**

Dear Miss: He should not have put his hands where they had no business being, but you could have made your point without belting him in the kisser. In the future, babe, use your vocal cords and keep your hands where they belong.

What About Tomboy?

Dear Ann Landers: Strange how people are ready to swing into action if a boy shows the least little sign of being "sissified." But they are blind as bats when it comes to little girls.

My cousin's daughter will be six next week and I am deeply concerned about her. Everyone thinks it's cute that she loves her daddy so much she tries to be just like him. They say she is a real tomboy but she will grow out of it in time. Well, she is not growing out of it.

I bought her a doll for her last birthday and watched her "play house." She took the role of the father.

Her hair is cropped short. Her mother dresses her in slacks, summer and winter, and she even walks like a boy.

I've hinted that all is not well but the parents don't get the idea. Does this sound like trouble to you?—**Aunt.**

Dear Aunt: The authorities with whom I checked say six years of age is too young to tell whether a child's inclination to behave as a member of the opposite sex is serious evidence of homosexuality.

Answers Needed

The parents might profit from a session or two with a child psychiatrist. They need to know what is producing these unnatural responses in their little child. Little girls usually imitate their mothers. Are they competing for the child's affection and is the father winning? Is the mother hostile and thereby alienating the girl? Did the father want a boy and decide he's going to make one out of the girl? When the parents understand the answers to these questions they may help the child feel comfortable in her natural role.

□

Dear Ann Landers: I'm 20, female, and while you wouldn't call me fat, I'm not skinny either. I want to lose 10 pounds. A friend told me of a diet that sounds great. She said if a person eats just one thing (any amount — there is no limit) the weight will melt off. According to her, the chemical reaction of different foods, one against the other, is what builds fat. Does this make sense to you? —**Tight Seams.**

Dear Seams: No. If that one food is macaroni and you eat a dishpan full of it everyday, you won't lose any weight.

Kooky diets might take off a few pounds temporarily, but, like MacArthur, they will return.

All-Tan Bikini

VIENNA (AP) — An Austrian firm is marketing a bikini that it claims permits tanning of the skimpy areas it covers. The secret is a new cotton cloth that is supposed to permit up to 50 per cent of the sun's rays to pass through.

ERMA BOMBECK Views After-40 Pregnancy

Did You Really Want Another?

They tell me pregnancy after 40 is like no other experience in the world.

The discomforts of the condition, the delivery, the sleepless nights, women can adjust to. What they can never adjust to is the asinine reaction of people when they discover you are going around again.

★ ★ ★

Women at 40 who are to be mothers for the first time find the reaction is one of shock. As one woman said, "Here I was in my eighth month. I was using a towrope for a seatbelt when this old school friend of mine looks at me in disbelief and says, 'Are you sure?'

"I wanted to say, 'Would it convince you if I told you the rabbit died?' "

★ ★ ★

Mothers of many children who are producing every two years on schedule are often confronted with the provocative question, "Did you really want another one?" It makes an expectant mother sound like a contestant on Let's Make a Deal.

Other times these people will blurt out words to live by like, "You don't need another baby," or "Does your husband know yet?" (Some people see too many movies.)

Perhaps the strangest reaction of all comes to the woman who had her family 10 or 15 years ago and figured that was it. She gave away her maternity clothes, sold the baby bed, made smart remarks about the PTA, let her Blue Cross lapse and bought a boat.

★ ★ ★

She is hoping as she approaches the doctor's office that she has Hong Kong flu, an attack of jungle rot, a case of old age, or that she ate a leftover that refuses to die. She is wrong. She is pregnant.

The general reaction of others to her maternity clothes is a startled and blunt, "What happened?" This is followed by the second-favorite remark, "I'm glad it's you, honey, and not me."

Personally, I play it cool. I have maternity clothes stored in the attic that don't even belong to me. I am never serious about dieting. I don't own a knit suit.

I don't giggle and laugh when my friends turn up pregnant, nor do I send sympathy cards. I still watch Captain Kangaroo and I never go into a pregnant woman's house without wearing a mask.

★ ★ ★

It's not that I couldn't adjust to a second family or wouldn't. Sometimes when I have a good day (when the school bus is late), I think it might be wonderful to have a little fat hand reach out and touch your cheeks.

Then I remember an aunt of mine who had a child at 41 and was quite gray. She was accosted in the supermarket one day by a friend of her mother's who was visibly annoyed by her condition and snapped, "At your age, I should think you'd be better off doing volunteer work!"

Women War On Polygamy

ALGIERS (Reuters) — The national Union of Algerian women has called for measures to ensure the end of polygamy in this Moslem country. A resolution published at the end of a four-day congress said the demands of modern life no longer permit the custom.

R. O. MUNSON

22 years' experience in helping the Hard of Hearing with their hearing problems.

For the Hard of Hearing Only

This attachment for your television. $4.95 value, for only $1.95

MAICO

R. O. MUNSON & CO.

Free Test In Our Office Or Your Home

PHONE 383-2436

Or Call At 732 FORT STREET

Ground Floor

OPEN SATURDAYS

The GALLERY

. . . a department featuring fine quality Traditional Furniture

This Elegant

CARVED OAK SIDEBOARD

75" long, 62" high, 4 doors and 4 drawers, with 8 shelves. Heavily carved TUDOR ROSE design. PRICE **$875.00**

New Shipments Include

Oak Drawleaf Tables, Oak Drop Leaf Table, Oak Windsor Chairs, Oak Genuine Leather Dining Chairs, Oak Rush Seater Chairs, Oak Ladder Back Chairs.

Furniture from Britain: "ENGLISH VILLAGE" 3rd Floor

FREE CUSTOMER PARKING REAR ENTRANCE ON BROUGHTON STREET

Open Daily, 9:30 to 5:30, Including Fridays CLOSED WEDNESDAYS

home furniture COMPANY – VICTORIA LTD.

825 FORT ST. (Above Blanshard St.) PHONE 382-5138

Discover the Source of Fashion

This Fashion Centre has been around for over forty years now.

Go ahead. Find out.

Do the one thing you should do anyway, if you're going to buy fashion intelligently. Try it on first, in the way it should be tried.

Choose a day when you're in the mood for a little leisurely experimenting. Then go to the fashion centre—the very finest store you know.

Once there look for, ask if necessary, even wait for one of the women who specialize in fashion.

This is important.

You'll need a specialist's trained help to select the special style to suit special people.

Now look in the mirror. From here on in we think you'll be astonished.

And if after all this, you find yourself not quite sure, but just tempted?

Wait. Hunt. Look again later.

Now see whether you still feel you can afford to live without this lovely stuff!

We'll take that chance.

After all, even if you never buy it, all we've lost is some time.

But if you never try it, you may never find your best self.

If you have an ounce of curiosity, wouldn't you like to find out whether the women who buy it are really on to something

or just impressed by the

above-average quality

for

below-average prices.

Gibson's . of course. Victoria

Doing The Town

With DOROTHY FRASER

Prettiest sandals under the sun . . .

If you're planning on getting new sandals for summer . . . do take our advice and buy them early because later on may be too late to get the style and size you want . . . Munday's have all their new Italian sandals in stcok right now . . . and a prettier collection you never did see! . . . The Amalfis are real pets . . . especially the model called "Soiree" . . . bare little nothings with a slightly higher heel, trimmed with a big cluster of plastic flowers and beads . . . in green, pink, blue or golden yellow calf . . . "Trimagi" is another new one . . . which reminds us of a Roman sandal with its wide front strap covered with embossed metal . . . dark brown or avocado . . . "Propo" is a more tailored style with higher heel, extension sole and punchwork trim on closed vamp and strap . . . in the versatile sand shade called sahara . . . and "Atcher" is an airy little sandal in either avocado or beige . . . The very popular "Gella" . . . a sporty sandal . . . comes in oak or white . . . and an updated model of last year's "Isola" has flatter heel, crepe sole and braided leather straps . . sahara color . . . Other models, too, which we haven't space to describe . . . all these Amalfis priced from $13.95 to $18.95, and exclusive to . . . **Munday's, 1203 Douglas St., 385-2211.**

Jewelled anklets are the latest thing to wear with evening pants.

New Hummer knits for spring . . .

Any woman who's ever owned a knit by Hummer, of Vienna, doesn't need to be sold on the excellence of these superb knits . . . in fact, for the past few weeks customers have been popping into Wilson's to enquire whether the new Hummers had arrived yet! . . . well, they're here now . . . and we consider them very handsome indeed . . . One of the big things about these knits is their good fit . . . their complete lack of gimmickry . . . and, in the larger sizes, they seem to take pounds off the wearer! . . . There's a very smart navy suit edged with grosgrain . . . size 18 . . . A simple yet dressy suit with concealed front closing . . . matching wool crocheted flowers around the neck and down the front to look like buttons . . . This one comes in either beige or a pretty shade of light blue . . . Another style has pure silk facing on the tailored collar, cuffs and partial belt . . . A-line skirt . . . Cool mint or iris blue . . . New this spring are jacket dresses from Hummer . . . A charcoal with blue front and collar on the dress . . . or navy and white . . . Also new, some suits and jacket dresses in a lighter-weight wool . . . textured and patterned . . . These have the "Carina Fashion" label, but are made by Hummer . . . Now at . . . **W & J Wilson Limited, 1221 Government St., 383-7177.**

Stronger colors . . . more decisive reds . . . are appearing in lipsticks.

That special Pierre Cardin 'look' . . .

An adjunct of the Import Room at Eaton's . . . but occupying a little corner of its own just to the left of the I R's portals . . . is the Pierre Cardin collection of suits, coats, dresses and costumes . . . and we do urge you next time you're in the vicinity to go have a leisurely look at them . . . They're really beautiful, elegant clothes with that special Pierre Cardin "look" which . . . once recognized . . . is unmistakable! . . . You'll see it in the subtle molding . . . the "porthole" pockets or trims (the circular cut or insert which has become a Cardin "trademark") . . . in the cunning use of welt seaming and chasuble lines . . . wide belts and handsome buckles . . . An utterly simple, beautifully elegant creamy white wool ensemble, with a square-necked, sleeveless dress . . . understated little coat fastened with silvery buttons . . . has a price-tag of just $210! . . . How can this be? . . . Well, these clothes . . . designed in Paris by Cardin himself . . are made up in London . . . and for some reason we're not able to fathom . . . can be sold at a much lower price than their Paris counterparts in Cardin's pret-a-porter collection . . . The finish and workmanship leave nothing to be desired . . . the styles are absolutely smashing! . . . What's more, these Cardin clothes are exclusive to Eaton's in Canada (with the exception of Montreal) . . . **Eaton's Import Room, 382-7141, local 242.**

A print-splashed bare top minidress worn over wide matching pants is Bill Blass' formula for a dance dress.

Rings and things . . .

We never really cared for pearl rings until we saw several fine specimens at de Goutiere's last week . . . These are really quite lovely . . . and surprisingly inexpensive despite the fact that the cultured pearls are richly lustrous, and the settings, 14k gold . . . One ring has two pearls offset in a graceful modern setting . . . Another has a single pearl held in place by small gold leaves . . . And there's a beautiful dinner ring with large, warmly glowing pearl resting on gold leaves set with tiny sapphires . . . Very striking, albeit in excellent taste . . . Several other very nice pearl rings too . . . and a tawny tiger's eye in marquise shape . . . which would look marvellous on a slim finger . . . Mr. De Goutiere showed us a gorgeous brooch he made himself . . . 22k gold set with genuine diamonds and sapphires . . . We couldn't begin to describe the design except to say that it's non-representational contemporary . . . as Mr. de G. puts it, a "figment of my imagination" . . . All we can say is, for that kind of imagination we'd give our eye teeth! . . . As for the brooch, it costs $475 . . . and cheap at the price . . . We also drooled over a couple of new bracelets . . . one made in Hong Kong . . . very unusual, with colored enamel on sterling silver filigree, set with coral . . . the other a woven gold bracelet from Italy . . . made like a rope with little gold beads interwoven . . . $125 . . . **de Goutiere, Jeweller, Ltd., 2524 Estevan Ave., 592-3224.**

Tikas . . . Indian jewelled caste marks . . . are finding favor among the Beautiful People.

Swinging new pantsuits . . .

The rage for pants goes on unabated . . . so, of course, Madam and Eve . . . who know the kind of pantsuits the younger crowd are pining for . . . is right in there swinging! . . . Latest arrivals are in washable sharkskin arnel . . . with stovepipe pants and long, turtleneck tunic tops which could be worn by themselves as mini-dresses . . . Bright sunshine colors of yellow . . . blue . . . lime . . . tagged at $50 . . Other new suits have wide red or navy paisley cotton pants and long sleeveless white jacket tops . . . lined with paisley . . . worn over a long-sleeved red or navy blouse which ties at the neckline with a soft bow . . . These are also $50 . . . We spotted a very smart mint green wool knit which looks like a 2-piecer, but turns out to be a jumpsuit . . . Has a collar somewhat like a man's shirt, with a big ornamental safety pin in front . . . wide self-belt and wide pants . . . This one also comes in gold . . . Also brand new at M&E are some delightful little dresses which look as if they were hand-crocheted . . . (not really, though) . . . They're lined with taffeta . . . come in several different styles, and lovely shades like mint and apricot . . . Loads of exciting scarves of all kinds, too, at . . . **Madam and Eve Shop, Trounce Alley, 383-7177.**

A navy linen dress has a round pin-on apron with metal-bound O's rounding the waist.

Cool, comfortable support for aching backs . . .

Ouch . . . my poor back! . . . how often we've heard it said! . . . Are you one of the many women who suffer from back troubles of various kinds? . . . No . . . we're not about to diagnose your complaints . . . that's your doctor's job . . . but if said doctor recommends you wear a support garment . . . we do heartily recommend you be fitted at Surgical Supplies Ltd., for a Cadenza support girdle by Camp . . . There are various models in the Camp sacroiliac girdle . . . but the one called Cadenza is the lightest, coolest and smoothest-fitting of them all . . . particularly welcome now that the weather is getting warmer, and you want a lighter-weight, bulkless garment under your spring suits and dresses . . . The Cadenza support girdle is made of leno elastic and cotton with hook and eye adjustments to give hip control . . . No laces or buckles . . . zips up one side . . . This girdle extends about two inches above the waistline, and comes in two different lengths . . . Six garters hold your underpinnings neat . . . And, of course, it's completely washable . . . If you don't need a really heavy support, Camp's Cadenza is for you! . . . Be expertly fitted for one at . . . **Surgical Supplies Ltd., 1012 Broad St., 384-8453.**

Brown and white . . . a fresh new color combination for spring and summer.

Looking for a fine career? . . .

Hairdressing is a wonderful career for a young man or woman with an artistic bent . . . who enjoys working with hair . . . And coming down to a more mundane level, it's a very financially rewarding career, too! . . . Naturally, successful hairdressers must have superb training . . . and this is just what they get at Glamour School of Hairdressing . . . a school whose standards of teaching are among the highest in North America . . . and whose students have, for the past two and a half years, passed the government examinations 100% . . . A new class starts on May 12, for which applications are now being taken . . . All applicants are carefully screened for aptitude . . . and age is no barrier . . . Upon completion of the 9-month course, graduates can become specialists in various phases of beauty care . . . color technicians . . . cosmetologists . . . facial and manicure specialists . . . receptionists . . . ultimately, even teachers! . . . Glamour School also holds continuous night courses for junior hairdressers . . . where they're taught advanced hairstyling . . . by style directors Mr. Richard and Miss Gail . . . School is under the supervision of Mrs. Florence Hajnal . . . Why not phone, or write for complete information on these courses? . . . **Glamour School of Hairdressing, 1106 Broad St., 386-3621.**

And Lots of Conversation

Leisure Big Thing At Danish Meals

DOROTHY WROTNOWSKI

If a Danish person tells you the Danes like leisurely meal times — three hours for lunch and six to seven for dinner, you'd better believe it.

When Knud Bold asked me to lunch with Martin and Else Lindberg at Surfside 66, they warned me. I was a bit skeptical. But I learned. I arrived at 12:15 and left a few minutes before 4 p.m. And we were at the table the entire time, though I must admit, not actually partaking of food for that long.

There was certainly a lot of stimulating conversation in between this and that.

★ ★ ★

But let me tell you what we did eat. First, pickled herring (the best I've ever tasted) on a very thin rounds of dark rye bread spread with sweet butter and topped with thin raw onion rings in which nestled a small piece of tomato.

The tomato was for color, Else said. The Danes use a lot of color for food decoration. "Nothing very attractive about a piece of grey herring — it needs color for a lift."

★ ★ ★

Then came — but first let me tell you something else I learned about Danish table customs. No self-respecting Dane (so they told me) would think of eating herring without first saluting it with schnapps. In this case the schnapps was aquavit, that potent liquor taken straight from a liqueur glass.

I also learned that to prevent the burning sensation you wash schnapps down with good Danish beer. In this case Tuborg, which Martin says once people have tasted they always order again.

★ ★ ★

In case you're beginning to think it was a liquid lunch you can stop right now. That was it.

When Else brought in the tray of open-face sandwiches, they really looked too good to touch. Else said she had made them small so I could sample as many as possible, but even at that I couldn't get round them all.

There was liverpaste, topped with bacon curls and mushrooms; pork tenderloin with and without an egg on top; shrimp with Else's own dressing and lemon; cold meats, some topped with lightly pickled cucumber and different varieties of cheese. All on home-made bread.

★ ★ ★

To finish off, there was delicious Danish pastry. At least it was meant to finish the meal and would have if Knud hadn't said, "I think what I miss most are those buns we used to have at home — the ones when you bite into them the butter drips — what are they called?"

Else was on her feet before he had finished the sentence. "Wait and I'll get you some — they are called butter buns," and with that she was off — returning in a few minutes with the warmed buns. The butter drips all right.

★ ★ ★

Now the hospitable couple is insistent that I come out for their smorgasbord some Friday evening. (They say that in Denmark this would be called a buffet.)

This they want me to do so I can taste other fish dishes — Else doesn't give any of her culinary secrets away, she says it took her too long to perfect them — the baked salmon, the smoked salmon, the salads, the roast pork, both hot and cold, cauliflower stuffed with shrimps and a special mayonnaise, apples baked in bacon fat, meat balls, cold chicken, hot chicken with parsley stuffing, red cabbage (again Else's special), fruit salads, cheeses.

★ ★ ★

I know they mentioned more things but I gave up.

Martin and Else left their home in Kolding in Jutland in 1957 for Canada and until 10 months ago they lived in Edmonton.

Else and her three sisters owned a restaurant in Kolding — a lovely old place from the picture she showed me — and also did private catering while they lived in Edmonton.

The two most important things they like about this country are people, their friendly, casual manner, and the greater freedoms.

□

Wynne Shaw is justly proud that her students did so well at the recent festival in Nanaimo.

Five of the students received bursaries. Gillian Regehr won the Nanaimo Lions bursary for the outstanding competitor in solo ballet; Debra Carlson the Nanaimo District Teachers' bursary for solo tap; Kitty and Wyck Porteous for intermediate pas de deux; Kerry Lynn (senior) for potential talent, and the studio juniors for best group dancing.

□

Victorians calling at B.C. House in London to sign the register have included Dr. and Mrs. R. J. Gottlieb, Bill Pick, Mr. and Mrs. R. Watson, Mr. and Mrs. Howard Harmon, J. S. Grey, Miss Diane Crowe and Miss Pat Boden.

—Kinsman

Else and Martin Lindberg with handiwork

Clubs and Societies

Sooke District Women Win Award

Sooke and North Sooke Women's Institute won second prize in the national Carol Lane Safety awards, which were judged Wednesday in Ottawa.

Sponsored by Shell Canada Ltd., the national competitions were judged by the Canada Safety Council. First place went to Churchville, N.S., Women's Institute, for persistent efforts resulting in the elimination of a dangerous road curve.

Sooke and North Sooke Women's Institute won second place for its all-round safety effort in the village. It qualified for the national contest after winning the provincial community safety award for the second year in a row.

Representatives will receive a $150 prize at the Canada Safety Council conference May 4-7 in Ottawa.

□

Toastmistress Club 90 decided in a recent meeting that "men still hold the reins."

A debate on the status of women was won by the negative side, which said it isn't a woman's world. Mrs. Irene Warren, Beth Frieson and Carro Baird, the winning team, debated with Mrs. Vera Pipes, Mary Jamieson and Aase Holm.

□

Easter readings will be given by United Church Women of Metropolitan Church in the chancery at 1:30 p.m. Tuesday.

□

Pamela Pallard, RN, will tell St. Joseph's Hospital Ladies' Auxiliary about efficiency in new obstetrical equipment at 2 p.m. Tuesday in Room 153 of the Hospital.

AMY

By Jack Tippit

"Since you're a new sitter, how much do I get for breaking you in right?"

New Label Requirements

Sugar Substitutes U.S. Rule Target

WASHINGTON (AP) — The U.S. government has proposed new labelling requirements for the most widely used artificial sweetener in an effort to limit the number of sugar substitutes consumed by Americans.

★ ★ ★

The Food and Drug Administration said the regulation followed recommendations by a committee that concluded the "totally unrestricted use of the cyclamates is not warranted at this time."

The regulation would require on foods containing cyclamates a label declaration of content of that form of sweetener in milligrams.

★ ★ ★

For beverages, which in recent years have employed cyclamates as a partial or complete substitution for sugar, the label would list total cyclamate content of the can or bottle. For other foods the label would show the number of milligrams of cyclamate in a normal serving.

The regulation also would require a statement on the label that adults should not consume more than 3,500 milligrams, or children more than 1,200 milligrams, of cyclamate a day.

★ ★ ★

The regulation also prohibits cyclamates from containing more than 25 parts per million of cyclohexylamine, the basic chemical from which the sweeteners are manufactured.

A Lovelier You

Beauty Necessity And Fashion, Too

By MARY SUE MILLER

Sunglasses have become a fashion and beauty necessity. The protective feature aside but not discarded.

Whether it's raining or shining, or the black of night; whether it's with pants or soft crepe dresses, we girls wear our shades. The better to accessorize our clothes and flatter our looks, sunglasses are designed in more sizes, shapes, styles, colors and tints than ever before.

★ ★ ★

New frame designs range from the very thin in metal and plastic to the bold and forthright. Shapes vary from large and offbeat to classic and neat.

There are mammoth square, octagonal and six-sided shapes. The in-in form is still big, round and goggled.

Frame colors offer the best of all worlds — the classic amber, white, black and pastels through to wild, luminous limes and oranges.

Tints of lenses are quite as choicy, sweeping the colorscope with the palest to the duckiest. The polarized feature, the anti-glare element, is to be had more and more in sun specs. That's good for your eyes as well as your fashions.

★ ★ ★

If only you cue your shades to your costume in type, their frames to the shade of your face, their color to your skin color, and the shade of the lens to your eyes . . . you'll be an eyeful.

Rubber Caps For 'Feathers'

BUDAPEST (UPI) — Long-haired boys, called "Prince Feathers" in Hungarian slang, will be categorized with girls and required to wear rubber caps during the coming swimming season.

TOOTHACHE
Why suffer agony? In minutes get relief that lasts with ORA-JEL. Speed-release formula puts it to work quickly to relieve throbbing toothache pain. Ask your pharmacist for
ora-jel

Tensed up?
Unwind with a Baldwin-built Orga-sonic home organ. Exclusive features make it the easiest and most satisfying to play. And no other organ can match it for tone either. Baldwin gives you ALL the basic families of true organ tone—strings, reeds, flutes and diapasons—plus fun sounds like banjo, guitar, glockenspiel, marimba, bagpipes and many others. Ask us about our Easy-Play Lesson Plan.
BALDWIN ORGANS
BERNIE PORTER MUSIC STUDIOS
1724 Douglas Street
Phone 382-8542

Simpsons-Sears
COMPLETE OPTICAL SERVICE
• Doctors' Prescriptions Filled
• Satisfaction Guaranteed
• Contact Lenses
• Use Your Credit Card
Simpsons-Sears Hillside Shopping Centre: Phone 386-8111

Your Key to Satisfaction in Real Estate lies with
Montreal Trust
Real Estate Department
386 2111

IT PAYS TO ADVERTISE!

OUR PROTEIN STEAM PERMANENTS
WILL GIVE YOUR HAIR THE "BOUNCE" IT NEEDS
Willem Kapteyn's
HOUSE of BEAUTY
INTERNATIONAL EDITORES LTD.
WILLEM
For the Latest in Modern Hair Cutting
1949 FORT STREET (Safeway Shopping Plaza)
592-2464 592-2465
We Do Not Copy — We Create
NINE TALENTED ARTISTS TO SERVE YOU
THE NINE MOST WANTED ONES

Charge accounts invited.
one of the lively ones
they swing with the lively generation
"Tropez"
by Jocelli
black kid
navy calf
gingerbread kid
22.95
Ingledew's
men's and women's shoes
Also Vancouver 749 YATES ST.

Broad Background in Techniques, Materials

School of Fine Arts Has Impact

Jill Kelly, Lynne McIlray, Hilary Spicer, John Farnon enjoy lively discussion

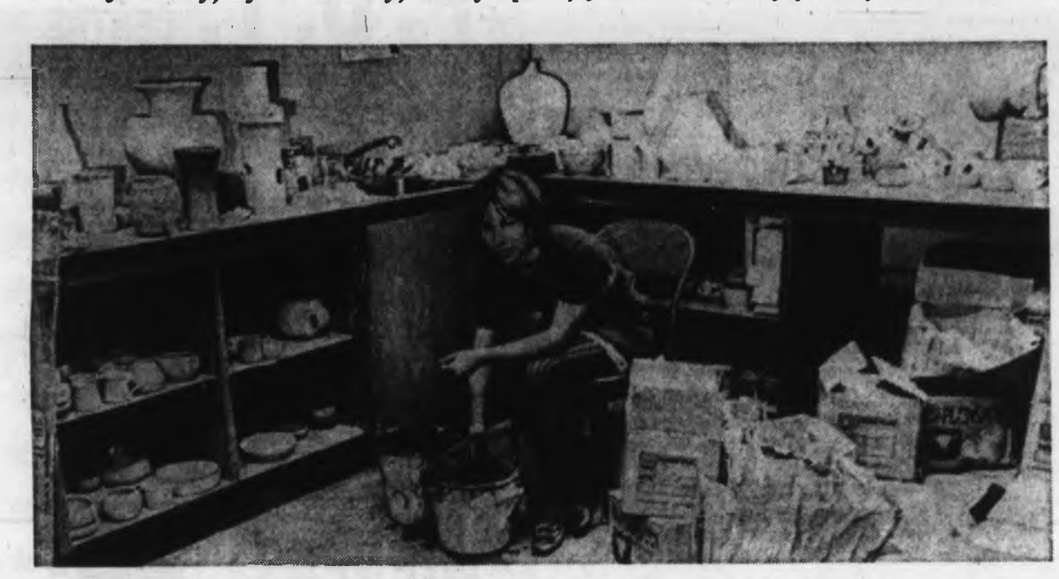

Lynne Saunders mixes slip for sculpture casting project

The School of Fine Arts is not the largest department at the University of Victoria but it certainly offers the strongest impact on any visitor to the university. Paintings, sculpture and experimental work dominate large areas of the MacLaurin Building and provide conversation topics for students and visitors alike.

The studio and visual arts section of the school provides students with a broad background in both the techniques and materials.

★ ★ ★

Prof. John Dobereiner explained that the students will offer Victorians a chance to see what is being produced in the school during a three-week exhibition at the Art Gallery of Greater Victoria starting April 15.

"We will be showing paintings, sculptures, drawings, graphics and a special display

Story
By Bill Thomas

of foundation studies," he said.

These studies directed by Prof. Eric Hilton are in the basic language of the visual arts.

The program in studio and visual arts has two basic objectives: To provide an equivalent to the traditional broad liberal-arts education in the visual arts, and to equip students with at least the necessary fundamentals for a professional career in some particular area of the visual arts.

★ ★ ★

All students begin with a basic two years, developing a visual vocabulary. In the third year they take formal course work in a specialized area.

In fourth year, students take studies in independent work in seminars designed to provide opportunity for creative expression in media of their choice which culminates in a visual thesis.

★ ★ ★

The evidence that the program is getting results is everywhere. Walls, ceilings and panels around the department are jammed with paintings and sculptures and a wide variety of experimental works. Prof. Eric Hilton is encouraging students to work in glass, and a variety of plastics.

The young Scot is an assistant professor who came here from Birmingham where he was an instructor at the college of art.

He is encouraging his students to use a new range of materials to produce striking visual effects. Some students are working with tubes of glass and filling them with a variety of colored materials. Light passing through the tubes creates a multitude of exciting patterns.

Other students have built large kaleidoscopes that offer ever-changing patterns through colored glass.

Director of the School of Fine Arts, Peter Garvie, outlines the principles of the school as follows:

★ ★ ★

"We feel that our philosophy is already to a great extent implicit in our presence. The fact that we exist challenges us immediately with a role to fulfil. How we interpret that role may best be explained, perhaps, by suggesting what the student can expect of us. He or she will be challenged — to work hard, to open the senses, to experience and respond to a variety of approaches, and to develop his or her individual creativity.

★ ★ ★

"The school hopes that its graduates will be neither dilettantes nor blinkered artisans, but young men and women whose creative abilities have become skilled by doing, and whose first-hand experience of the arts is strengthened and widened by a discrimination founded upon a sense of the past," he said.

The art department also operates the Maltwood Museum as a centre for teaching. It is used mainly as a centre for studies of the arts and crafts movement.

The museum was bequeathed to the university in 1963 by John Maltwood. It was his home and contained a collection of furniture and other art objects collected by his wife, Katharine, a distinguished sculptress in the early decades of the 20th century.

★ ★ ★

Mrs. Maltwood's artistic interests were closely associated with the arts and crafts movement and it was for this reason that the museum was dedicated to this area of study.

Like the other divisions of the School of Fine Arts, the studio and visual arts are short of space. The rapid growth in enrollment has produced congestion, and soon the visual arts will need more space. This is probably to be expected in a community which has always taken a lively interest in creative activity.

The bustle and activity in the art department is truly a reflection of community interest in the arts.

Patricia Brown, cardboard sculpture made with penknife

Photographs by Jim Ryan

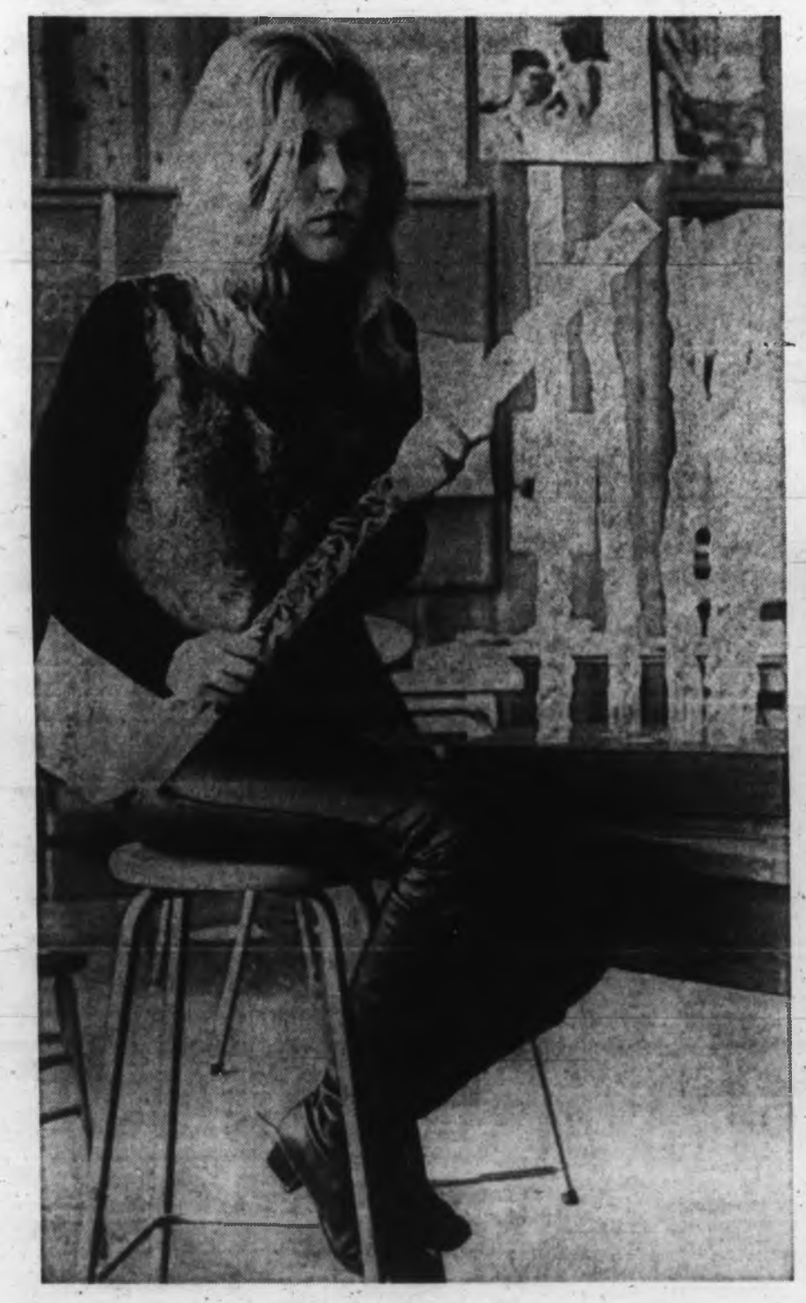

Glass tube experiment fascinates Dianne Sadler

Chris Cameron examines evening division pottery

Sandra Dunn mimes finger sculpture

Southern Democrat Attacks Trudeau Again

Canada a 'Threat to Free Men'

By ROD CURRIE

WASHINGTON (CP) — To Representative John R. Rarick, the threat he sees in a Canada led by Prime Minister Trudeau is but a segment of a worldwide conspiracy against free men.

Most of the world's ills, he feels certain, are instigated or aggravated by the Communists or the Fascists. His desk, cluttered with a flourishing international correspondence, indicates that many people agree with him.

★ ★ ★

The Louisiana Democrat, elected to the House of Representatives less than three years ago, has called Trudeau the "Castro of Canada." He has only contempt for most of the tags that have been applied to himself.

"I am a concerned free man," he says in brushing aside such descriptive phrases as arch-conservative or right-winger, with which he usually is labelled by "liberal intellectuals and smart newspaper men."

Whatever his position on the political spectrum, his sympathies were sufficiently to the right for him to support segregationist George C. Wallace, former Alabama governor, in last November's presidential election.

★ ★ ★

As a result Democratic colleagues stripped him of his House seniority, dropping him to 18th and last place from 13th on the agriculture committee.

"I'd rather be last and be able to live with my conscience than turn into a prostitute and be first," said Rarick in charging that the "tenor of the party caucus was that we southerners no longer are welcome in the party."

His self-defined role is so broad that he probably is one of the hardest-working men in Congress. For a comparative newcomer his correspondence is titanic, pouring clippings, articles and letters onto his desk from all over the world.

★ ★ ★

He reads much of it himself and if an item supports his stance he has it inserted into the Congressional Record.

"I'm concerned about anything that affects my people," he says. And in Rarick's book that includes Canada's foreign policy, sex education in schools, alcoholism in Sweden, the decline of America morals, what he considers to be the open-handed policies of the World Bank or the pollution of the Great Lakes.

★ ★ ★

His general philosophy, as it emerged in a rambling, somewhat disjointed interview in his congressional office recently, is that free men everywhere are threatened by the Fascists and the Communists, both of whom he holds in equal contempt as "tyrants organized to oppose individual and international freedoms."

★ ★ ★

But once beyond that cornerstone of his beliefs, he becomes increasingly imprecise.

Throughout, his conversation is salted with accusations against "they," a word he uses interchangeably to mean the state department, the tax-exempt philanthropic foundations such as the Rockefeller and Ford foundations, the trade unions or perhaps his fellow politicians.

"It is becoming more obvious," he said in a typical submission into the Congressional Record, that a plan now is "under way in the United States to destroy one generation by removing from our youth the desire to be an individual, resulting in loss of the will to resist—lawlessness, immorality, the warping of society, and consequently cultural destruction."

★ ★ ★

On the day of the interview, local newspapers carried the news that Washington homicides had hit 64 so far this year—23 more than at the same date last year.

"Do you really think this outbreak of lawlessness just happened," he said, again espousing his theory that the people who really are behind last spring's race riots throughout more than 100 U.S. cities are those who will profit from financing and rebuilding the damaged cities. The poor ghetto dwellers were only the pawns.

Despite the fire-and-brimstone of his political philosophy, Rarick, 45, is a calm, unemotional man who speaks so softly a visitor frequently must lean forward to catch his words.

★ ★ ★

Although Louisiana has been his home for more than 20 years he is a native of Goshen, Ind. A much-decorated war hero, the stocky congressman with close-cropped silver-grey hair was captured during the Battle of the Bulge and spent four months in a Nazi prison camp before he escaped and, 13 days later, made his way to U.S. lines.

Before running for Congress he was a district judge—aides still refer to him as "the judge." He is married and has three children.

The election of Trudeau and the subsequent decision to seek recognition of Communist China brought from Rarick the charge that Canada had "compromised its position" with the free world and should be excluded from NATO in the interest of U.S. national defence and security.

★ ★ ★

Further, he said at the time, "we Americans . . . can help awaken our friends, the Canadians, to their retrogressive leader" by boycotting Canadian products and cutting off U.S. investment.

This would help the Canadians "decide who they need most—their American neighbors, tourism and markets or Trudeau, Mao, Castro and the Communist grain market."

Elaborating on this outburst, Rarick said in the interview that Canadian recognition of China would be "part of an effort to divide our two countries."

Rarick

Student Curb Aim of Bill

ST. PAUL, Minn. (AP) — A state House committee has approved a bill aimed at curbing student takeovers of campus buildings. Those who deny access to public property "through the use of coercion, force or intimidation" would be guilty of a gross misdemeanor and be subject to fines of up to $1,000 and a five-year prison term.

PRINCE RUPERT
FERRY CRUISE
P.G.E. TRAIN RIDE
7 days, $148 double
May 1 to 7
By chartered bus via
Prince George, Vanderhoof,
Skeena River
Barkerville, etc.
passing through
Indian Villages displaying
many totem poles
Also by P.G.E. Train over
the old original Cariboo
Highway.
Bridge River
Lillooet
Includes some meals.
9 seats left

PORTLAND ROSE
FESTIVAL TOUR
June 12 to 16
5 days $76 DBL.
Inc. tickets to
Bob Hope Show
80 seats only this tour
26 sold.
Over 60 tours in 1969
Write or phone for free itinerary
CAPITAL CITY TRAVEL
234 Yarrow Building, Victoria, B.C.
384-1433

Subway Uncovers Ruins

Construction for new Rome subway line had to be moved when workmen discovered ancient Roman ruins just three feet below surface, with stone and brickwork continuing down another 12 feet. —(AP)

Pilgrims Return to Jerusalem But War Shrinks the Crowds

JERUSALEM (AP)—The joy of the resurrection of the Prince of Peace came to the troubled Holy City this Easter Day.

But the tens of thousands of pilgrims who used to flock to Jerusalem before the 1967 Middle East war united the city under Israeli rule had dwindled to a few thousand.

A recent wave of terrorist bombings and an ominous warning from Arab saboteurs that, Easter or no, their war against Israel goes on and the safety of the devout cannot be guaranteed, kept many Christians away.

Hotels in the former Jordanian sector said they were only just over half full in what usually is peak season. They reported many cancellations.

Israeli troopers and police kept an eye on the crowds as the Roman Catholic patriarch of Jerusalem led diplomats and pilgrims into the Church of the Holy Sepulchre for the pontifical high Mass shortly after sunrise.

HOLY SITE

The 400-year-old Crusader church, scarred by scaffolding as it undergoes renovations, towers over the traditional site of Calvary where Jesus was nailed to the cross and rose from the dead.

Roman Catholics, Anglicans, Baptists, Maronites and Syrian Catholics prayed in cathedrals and churches hidden in alleyways and thoroughfares through out the city where the world's three major monotheistic religions — Christian, Moslem and Jewish — meet.

Protestants prayed at St. George's Cathedral outside the Old City near Israeli military government headquarters.

Their service was broadcast over Israeli state radio.

Others paid homage at the Garden Tomb — which many insist is the true site of the crucifixion and resurrection — outside the Damascus Gate, down Paratroopers' Road.

Joy of Easter Told by Bells

VATICAN CITY (AP) — The bells of Rome's 500 churches pealed out across the city Easter Sunday morning to herald the joy of Christ's resurrection.

A few hours earlier, in St. Peter's, Pope Paul conducted services that ended the penitential season of Lent and led the world's half-billion Catholics into the major feast of Easter.

The Pope began the three-hour Holy Saturday ceremony in garments of purple — to symbolize sorrow.

LESS COLOR

Earlier, in a move to quell criticism of the pomp in the Roman Catholic Church, the Pope ordered cardinals, bishops and monsignors to cut much of the regal splendor from their ecclesiastical dress.

The move abolishes, among other things, the use of red shoes, shoe buckles, the broad-brimmed galero hat, and the ceremonial red plush hat worn by cardinals.

It also does away with sashes with tassels, the mantelletta — a short red cape — and an ermine-trimmed cape worn by cardinals. Bishops also lost their short red capes, their sashes and tassles and their silver shoe buckles and red shoes.

Bonn Launches Huge Tanker

BREMEN, West Germany (AP) — The largest ship ever built in Europe, the 255,000-ton Esso Scotia, was launched here. The 1,147-foot ship is the first of a fleet of 15 tankers being built for Standard Oil Co. of New Jersey.

At 102, He's Looking For Wife Number 5

DETROIT (UPI) — Allen Asup is celebrating his 102nd birthday today, looking forward to his wedding. "I've had me four wives already, but they just wouldn't live," Asup said. "I don't like this living alone."

U.S., Japan Pact Signed

TOKYO (Reuters) — The United States and Japan have signed a contract to allow Japan to produce U.S.-developed supersonic Phantom F-4A jet fighters as its next mainstay fighter. The foreign ministry said under the technical assistance contract Japan could produce up to 104 units by March, 1978.

Fellowships Awarded

Students from 10 Vancouver Island centres are among this year's list of 2,165 Canadian scholars receiving Canada Council doctoral fellowships in the social sciences and humanities.

Total value of the fellowhips is $9,200,000, ranging individually from $3,500 to $5,500, plus travel expenses. Last year the doctoral fellowships totalled $6,500,000, according to a Canada Council announcement.

Here is the complete list, identified by home town and name. Some of the winners were announced previously:

Chemainus: D. J. Reid.

Duncan: D. B. Gallacher, R. P. R. Porter.

Ladysmith: D. L. Krebs.

Lake Cowichan: R. W. T. Milne.

Nanaimo: Gerry Schroh.

Nanoose: E. P. Tsurumi.

Shawnigan Lake: J. S. Brierley.

Port Alberni: K. W. Baxter.

Victoria: J. P. Adamson, J. K. M. Andrews, G. S. Armstrong, James Arthurs, D. W. Ball, H. A. Boucher, D. E. Brown, H. M. C. V. d'Alessio, A. F. Dilnot, M. F. Edell, D. M. Grubb, H. J. Horn, John Humphreys, A. N. Hutchison, Tiiu Kava, J. K. Kitching, L. P. Kitching, C. R. LaBossiere, B. G. Lucas, J. M. McFarland, C. P. McPherson, J. J. McRae, M. R. Mitchell, D. D. Purvis, R. W. Shorthouse, H. H. Sugimoto, D. R. Tallentire, B. A. Weightman, T. L. Williams, A. M. Wolters.

Wellington: G. S. Gardiner.

HOUSEWIFE FACES DILEMMA

She wishes to be smartly fashionable but she needs to wear glasses. No problem really! Prescription Optical glasses can be extremely flattering. Make the most of your appearance with the right frame chosen from our large selection of styles.

Please feel free to come in and see them soon.

Prescription Optical

Where Prices Are Always Reasonable

Terms Are Available

In Person
DON BAKER
Noted theatre organist and recording star

Don was featured at the famous New York Paramount Theatre for over 13 years; he is a leading recording artist, and has starred in 50 motion picture shorts. For "the fun-filled time of your life" plan now to attend this Baker concert.

Popular songs, concert standards and old favorites will be played on the famous
CONN ORGAN
OAK BAY JUNIOR HIGH SCHOOL
MON., APRIL 28—8 P.M.
Complimentary Tickets at
REGINALD STONE ORGAN STUDIO
1517 QUADRA ST., 383-0339

KNIT YOUR OWN
Smart looking Fashions that flatter your figure
IT'S EASY IT'S FUN
WE TEACH YOU AT HOME
You do not need experience when you use
THE ARISTOCRAT OF KNITTERS
THE PASSAP DUOMATIC
THE Kitting Machine WITH NO WEIGHTS

KNITTING MACHINE SERVICES
Phone 386-4182
1111 GLENORA PLACE, VICTORIA, B.C.

the Bay
Beauty Salon

our experts and
CLAIROL® haircolor
make
GRAY GO GLAMOROUS!

Colourful!
Miss Clairol haircolour covers gray hair completely. Choose from a beautiful range of soft and natural, shining shades . . . or let us custom blend one that's yours, and yours alone.

Shimmering!
Highlights and new liveliness for yellowed or salt-and-pepper gray hair with Silk & Silver® Haircolour lotion.

Young Again!
With Loving Care® haircolour lotion, we'll wash your young shade back into the gray strands . . . and only the gray. Lasts through a month of shampoos.

®RTM

No Charge for Consultation

Treat yourself to a Firme Genie Treatment and See the Difference

Use Your Charge or PBS

The BAY, Beauty Salon, 2nd Floor—For Appointment Phone 385-1311

Hudson's Bay Company
INCORPORATED 2ND MAY 1670

P.D.Y. FOOD CENTRE
CRAIGFLOWER AND TILLICUM
Prices Effective: SUN., MON., TUES., WED., APRIL 6, 7, 8, 9
Weekdays: 9 to 9 Sunday: 10 to 7
We Reserve the Right to Limit Quantities

MOM'S MARGARINE Reg. 2 lbs. 55c lb. 18c
GOVERNMENT INSPECTED PORK PICNIC Reg. 49c lb. 39c
NO. 1 BULK WIENERS Reg. 49c lb. 39c
HERSHEY COCOA 1-lb. tin Reg. 79c 59c
KRAFT CHEEZ WHIZ 2-lb. jar Reg. $1.55 1.25
ZEE WHITE OR COLORED BATHROOM TISSUE 4 rolls pkg. Reg. 49c 39c
HEINZ TOMATO SOUP 8 tins Reg. 2 for 27c 1.00
ROBIN HOOD 9-OZ. SPONGE PUDDING 4 pkgs. Reg. 33c 1.00
PURITY ALL-PURPOSE FLOUR 10 lb. bag Reg. $1.09 79c
O.K. NEWTOWN APPLES 8 lbs. Reg. 2 lbs. 29c 1.00
CHIQUITA BANANAS 4 lbs. Reg. 2 lbs. 39c 49c
COOKING ONIONS 5 lb. bag Reg. 3 lbs. 25c 29c

Outdoors with Alec Merriman

Litter Control Plan Launched

The provincial parks branch will initiate a You Can Take It With You program for litter and garbage control in wilderness and recreational areas this year.

Slogan will be Littler Begets Litter and campers and picnickers will be encouraged to "leave no litter."

The parks branch will issue free plastic bags with draw strings to be used by recreationists to carry their litter from the camping and picnic areas to the nearest garbage disposal centre or back to their homes where the garbage can be collected by regular collection systems.

★ ★ ★

The litter control program was outlined Sunday to a meeting of Island Mountain Ramblers at Nanaimo, by parks director Bob Ahrens and George Wood, who is long range parks planner.

The litter control method proposed is similar to that practiced for some years by the famed Sierra Club group of hikers, and the park officials sought support of Island Mountain Ramblers in fostering the program here.

Idea is that all combustible material should be burned in camp, tin cans and bottles should be carried away from camp, never thrown into streams or left in piles.

★ ★ ★

Since 1958 the Sierra Club, which concentrates its activities mainly in the California Sierras, but which is planning a trip to Strathcona Park mountain trails this summer, has organized cleanup parties which look for (and find) revolting campsites.

Then the cleanup party turns them back into the beauty spots they were before people littered them with old shoes, bottles, cans and foil.

With shovels, rakes and homemade can smasher the work parties transform piles of rusted cans to a few sackfuls in short order.

★ ★ ★

"We burn what we can, and sack what we can't... for mules to carry out. Not that we are volunteering to be garbage men for those too lazy and thoughtless to clean up their own camps. It is the publicity of our small effort — donating our vacations to cleaning up other people's trash — that calls attention on the need for mountain manners.

"It has proved to be a dramatic way of spreading the message that wilderness is no place to leave garbage, that whatever bottles and cans one carries in one should carry out, and that 'burying' trash may be more destructive than just piling it up, for digging up meadow sod is one of the quickest ways to start gullying and erosion," reads the wilderness handbook of the Sierra Club.

★ ★ ★

Vancouver Island is ready for just such a program. The parks branch must lead the way and provide better disposal facilities closer to popular campground areas, such as in the Sayward Lakes district, Spectacle Lake and other recreation areas where camper litter is mounting to an alarming stage.

Already in Victoria one group is dedicated to litter clean-up, operating under the name of Outdoors Unlittered and headed by Mrs. K. Sherman at 386-1965.

The problem is growing bigger every day.

Dirty campers and picnickers are among the biggest problems facing outdoor recreation today, and right up with them are the beer and soft drink companies that insist upon using non-returnable containers.

Recreation Minister Kenneth Kiernan has expressed concern about the problems of litter and non-returnable bottles, but he hasn't done much about it, other than to say campers should be educated to tidy up their own messes ... which is true enough, but not the whole answer to the problem.

★ ★ ★

In recent weeks soft drink bottlers in the Victoria area have set a policy of refusing to sell returnable bottles to marina operators in Saanich Inlet. Just imagine what the Inlet will look like in a few years if anglers throw their non-returnable bottles overboard. Already glasses on the beaches are a problem. We ran across it not so long ago when our black Labrador Little Jo got a nasty foot-cut while we were training on Goldstream Flats, a broken bottle that had drifted in with the tide. Perhaps outdoor enthusiasts should band together and refuse to buy pop and beer in non-returnable containers.

A week ago we drove along the Spectacle Lake road off the Malahat. Now, that is where you can really see garbage and litter that has created an eyesore. Right in the middle of the road was a big pile of broken bottles. How it got there one wonders, but there it was, and we stopped just in time to save our tires.

★ ★ ★

Elton Anderson, a director of the B.C. Nature Council and vice-chairman of Outdoors Unlittered, notes that cans as well as glass containers are replacing returnable bottles on a large scale and are being discarded literally anywhere and everywhere.

He fears the accumulation will become monstrous.

He proposed it be made law that all beverage containers be made returnable, with two cents for cans and four cents for bottles being the suggested minimum return prices.

Let the kids ride again as a built-in collection service, he says.

The Sierra Club has advice for camp cleanups.

As soon as cooking starts the trash and garbage problem arises.

★ ★ ★

Camp trash is made up partly of combustibles and partly of noncombustibles. Leftover food, plastic bags, and papers are the principal combustible refuse. Such materials are consumed completely if fed to the fire in small amounts.

In large amounts, they do not burn well. Polyethylene and other plastics tend to smother the fire and to produce foul odors.

All plastic items except small bags should be packed out.

Quantities of leftover food, if thrown in the fire, produce clouds of smoke, tax the wood supply, and remain largely unburned. Most leftover food should be scattered in inconspicuous places well away from the camp and trail, where it will quickly be consumed by insects, birds and animals.

All noncombustible garbage should be carried out for disposal. Tin cans should be burned in the fire after both ends have been removed. They may then be smashed flat and stowed in polyethylene bags. Do not wait until the morning of departure to burn accumulated cans and other garbage, for neither the burning nor the cooking will be effective. Burning is best done after each meal.

★ ★ ★

Aluminum foil and foil containers would be packed directly into discarded polyethylene bags. Foil is not completely consumed by fire, but breaks into small pieces which are nearly impossible to separate from the ashes. These bright bits of metal do not weather away, but remain for years as telltale evidence of the camp.

Many food items such as milk, dehydrated soups and gum are packaged in paper or plastic, underneath which will be found a layer of foil. Such containers should be carried out unburned. Pouring spouts of cartons are usually of aluminium. They should be removed and added to the collection of noncombustibles.

★ ★ ★

Best way to minimize the amount of trash, as well as to reduce the total weight carried in, is to remove most of the food from the containers before the trip, and to repack it in polyethylene bags. If glass containers are carried into the wilderness, they must be carried out.

Both dishwater and rinse water should be dumped well away from streams or lakes, preferably in brush or among scattered rocks.

When camp is broken, every effort should be made to leave the campsite clean and inviting.

But, you don't have to be a wilderness traveller to help the fight against litter pollution. Outdoors Unlittered offers a way to help.

★ ★ ★

Phone its complaint coordinator — Mrs. Irene Camp, at 592-9437, if you find any area:

- Where litter is extremely bad:
- Where litter bins do not exist, are inadequate, or are not attended to sufficiently often:
- Where garbage has been dumped by the roads or in parks. (Check to see if there are identifying labels, so the appropriate police departments can be phoned.) Slides or photos are useful.
- Whenever you see litter being tossed from a car, take the licence number and phone police, or Mrs. Camp. The police can track down the offender and at least give a warning.

Individual memberships to Outdoors Unlittered are $1 and family memberships $2, junior 50 cents. You can help by sending your membership to Mrs. K. E. Dickieson, treasurer, Outdoors Unlittered, 1597 Midgard Avenue, Victoria, B.C.

Pile of broken glass dumped along road into provincial government's Spectacle Lake park reserve area is examined by passing fisherman Reg Davis.—(Alec Merriman)

Lane

Seedhouse

Crucial Game Fast-Moving

Singing Chess Star Aims At Another City Triumph

Chess players come in all sizes and packages but few can equal Victoria's Edward Seedhouse — singer, entertainer and chess champion.

Mr. Seedhouse, 23, has been well known on the Island entertainment scene for the past few years, particularly for his work with the Van-Isle quartet and quintet.

But he's also known as last's year's city chess champion, and could easily repeat in this year's event.

FEW ROUNDS

With only a few rounds remaining, he's in first place with a 9-1 record, followed by junior flash Daniel Scoones, 8-1, and several-times champion Alan Lane, 7-3.

Mr. Seedhouse still has to get past Mr. Scoones, but Mr. Scoones also has a game left against Mr. Lane, so the singing champion appears to have an easier task, needing only a draw against Mr. Scoones for a probable title.

BIG GAME

The crucial game was in Round 11 last week when Mr. Seedhouse, playing white against Mr. Lane's Slav defence, arrived at a winning position, but then allowed the latter some counterchances.

Mr. Seedhouse parried Mr. Lane's kingside threats with his queen, but then Mr. Lane blundered on move 29 with K-N4?? and lost a piece and game. Had he played P-K4 instead, White's task would've been anything but easy.

Black might have been afraid of Q-B1ch, but then comes K-B4!, and on P-KN4, PxP, KxP!, and now black has some say.

Here's the game:

1. P-Q4 P-Q4
2. P-QB4 P-QB3
3. N-KB3 N-KB3
4. N-B3 P-KR3
5. P-K3 B-B4
6. PxP PxP
7. B-N5ch N-B3
8. N-K5 Q-B2
9. Q-N3 P-QR3
10. NxQP NxN
11. QxN P-K3
12. BxNch PxB
13. Q-B4 B-K5
14. O-O B-Q3
15. P-B3 B-Q4
16. Q-B3 P-B3
17. N-N4 P-KR4
18. NxBPch PxN
19. P-K4 BxPch
20. K-R1 Q-N6
21. PxB Q-R5
22. QxPch K-Q1
23. QxRch K-K2
24. Q-N7ch K-B1
25. Q-B8ch K-N2
26. Q-Q7ch K-N3
27. B-KN5 KxB
28. Q-N7ch K-B5
29. Q-B7ch K-N4??
30. BxQ

. . . and white won.

Child Mummies Not Rare Find

BOSTON (AP) — Two Egyptian mummies, the bodies of children estimated to be between 2,000 and 3,000 years old, have been discovered in a building to be demolished. Dr. Stephen Williams of Havard's Peabody Museum said mummies are not rare, and that thousands were brought from Egypt to the United States in the late 1890s.

EATON'S

UNWANTED HAIR REMOVED PERMANENTLY

Our world-famous Kree Dermatron Method of Electrolysis removes hair from face, arms, legs — speedily and permanently.

Beauty Salon, Fifth Floor
Dial 382-7141

Our Principals

Lively Classes Provided By 'Special Teaching'

Sister Mary Theodoric believes that the pupils under her care should have the best possible instruction. So it is that for part of each day students at St. Andrew's school, of which she is principal, enjoy what might be called special teaching.

This means simply that Sister Theodoric makes the best use of her teaching staff. Rather than have one room teacher instruct in all subjects each day, they will work in their own favorite fields for part of the time.

★ ★ ★

French will be taught by a teacher who excels in that language; choral reading by another who has many festival honors to her credit; math by another who delights in that subject.

This system, Sister Theodoric finds, brings lively interest and challenge to each class, and boredom vanishes.

★ ★ ★

Sister Theodoric was born in Scotland, and came with her family as a child to Kamloops. There she attended St. Ann's Academy through high school, where her own love of working with children led her to become a teacher of the order of St. Ann's.

She gained her teaching certificate by the Montessori method in Portland, then studied primary teaching at UBC.

Her first post was on Kuper Island, followed by some years at Mission City and then Kamloops — all with Indian children.

Sister Theodoric was selected to open a new school at Lower Post, just below Yukon in B.C. The first 200 pupils, from 6 to 16, all started together in Grade 1, many of them having never even seen a white person before.

After six years she was transferred to a parochial school in Vernon: then to New Westminster; then to Holy Angels school in Victoria which subsequently became St. Andrew's and last September moved into the former St. Louis College.

In the coming year Sister Theodoric hopes to take a leave of absence during which she will visit other schools in the United States and in Eastern Canada in search of new ideas in teaching. Between visits she hopes to drop in on St. Andrew's to see that all goes well there.—E.M.S.

Sister Theodoric

Holy Land Seminars announces
1969 INTER-CHURCH
BIBLE LANDS TOUR

An 18-day tour conducted by Rev. Ted Chapman of the Alliance Church
Departing Victoria June 3

Visiting London, Paris, Geneva, Rome, Cairo, Istanbul (7 Churches of Asia), Cyprus, Athens, Tel Aviv, Jerusalem, Nazareth, Bethlehem, Galilee.

$999—Terms: $100 down, $40 mo. Note: Unlike most tours, this is in Canadian funds, and is from Victoria (not Montreal), return. Includes two meals daily and first class accommodation.

Holy Land Seminars,
1039 Yates Street,
Victoria, B.C.

☐ Please send brochure and information on Inter-Church Bible Lands Tour.

Name .....
Address .....

OAK BAY TV SERVICE
Rent a TV for only $8.00 per month
1014 COOK ST. 383-6083

YMCA YWCA
VICTORIA YM-YWCA
PRE-SUMMER SWIM SCHOOL
Classes for 6- 8-year-old children
APRIL, MAY and JUNE
Mon., Tues., Thurs., Fri. 3:30 - 4:00 p.m. 4:00 - 4:30 p.m.
SIX LESSONS FOR $5.00
Starting Dates April 14 and 15
Register now at the main desk at the Y
You may register for as MANY SESSIONS as you like.
Phone 386-7511 for further information

PORTLAND ROSE FESTIVAL TOUR
June 12 to 16
5 days $65 DBL.
Incl. Grandstand Seat at Parade

This popular escorted tour is packed with sightseeing as you visit the Sunken Rose Garden, see the big parade from choice grandstand seats, visit Multnomah Falls, famous Bonneville Dam, etc. Four nights at Park Haviland.

LAKE TAHOE — 15 days, May 10 to 24 by charter bus, includes California, Disneyland, Reno, Las Vegas, Eureka. Escorted by KAREN TAYLOR, your charming hostess. Doubles $228.

WILLIS TRAVEL SERVICE
385 4312 • 1320 Broad St., Victoria, B.C. • 385 4312
(NEXT DOOR TO THE BRITISH FISH AND CHIPS)

EATON'S
Beauty Salon

Streaks of Clairol® Light'ning to dramatize your new do

See the brilliant difference a few well-placed "highlights" can make toward your naturally radiant new outlook! Six to eight "Miss Clairol" streaks are just enough to emphasize your best features. At this price, you needn't wait for a special occasion to look prettier. Come in or call.

Beauty Salon, Fifth Floor, Dial 382-7141

EATON'S

A Quick Trip to Our Fashion Floor Wig Salon and You'll See What "Instant Beauty" Means

Carefree — Set Free
Living Wig

Needs no salon care—easy to style

- Weighs only 2 ounces.
- Hand washable.
- With a flick of a brush it can be completely re-styled.
- Colourfast.
- Non-allergenic.
- Will not droop in rainy weather.
- Comes in 44 beautiful shades . . . all factory guaranteed.

Included with your wig is a personal cut and styling to suit your individual beauty. Our stylists are fully qualified to give you professional, personal, R&M wig service . . . from correct colour to suitable styling. To keep your Living Wig in like-new condition; we recommend reconditioning twice a year. A cost that amounts to about 50c a week . . . when you think about it that's quite a saving! Come see for yourself!

Wig Salon, Dept. 204, Floor of Fashion

Dowding Ouster 'Dirty Political Trick'

VANCOUVER (CP) — A former Social Credit MLA has described censure and suspension of an Opposition MLA as a "low, dirty political trick."

Alex Matthew, Vancouver Centre MLA from 1953 to 1966, said Friday he can see no other reason for the action brought against Gordon Dowding (NDP —Burnaby - Edmonds) in the legislature Wednesday.

Mr. Dowding was ousted on the final day of the session after he breached the privileges of House over a private bill in 1966.

'NOTHING WRONG'

Mr. Matthew, who was chairman of the private bills committee for several years, including 1966, said in an interview:

"I can't see that Dowding has done anything wrong."

"He told me as chairman that he could not take part in the discussion of the bill, couldn't vote on it and he disclosed his law firm's position and intent.

"I told the members of the committee and the clerk of the House was notified.

'OPEN AND FRANK'

"Mr. Dowding was very open and frank. Everything was above board. Naturally, we excused him from taking any part in the bill."

The motion of censure and suspension said Mr. Dowding was "a partner in a firm which acknowledged receipt of pecuniary reward for services involving the enactment of legislature."

The firm in question, Southwest Mortgage Indemnity Ltd., was established by the legislature in 1966.

MOTION CARRIED

The motion of censure and suspension was carried by a vote of 30 to 21, with Social Credit members voting en masse against the combined NDP and Liberals.

Liberal Leader Pat McGeer Friday described the censure as "one of the blackest notes" in British Columbia governmental history.

"In view of his actions on the final day of the legislative session, Mr. Murray (speaker William Murray) will have to decide in his own conscience whether he can usefully serve a future session in his present capacity as speaker," said Dr. McGeer.

Mr. Murray (SC-Prince Rupert) ruled in order the motion of censure by Herb Capozzi (SC-Vancouver Centre).

"A most regrettable precedent was set which can pave the way for a period of political witch hunting in B.C." Dr. McGreer said. "When political vindictiveness takes hold of the legislative assembly all of the people become losers."

Dr. McGeer said Mr. Murray broke the rules by not deferring his decision on the censure motion to a future sitting.

"The ultimate responsibility of course for one of the blackest notes in B.C. legislative history must lie with Mr. Capozzi and the government members who supported his motion."

Dr. Liotta with device

Husband on Mechanical Device

'Hear My Plea for a Heart'

HOUSTON, Tex. (AP) — The first recipient of a complete artificial heart was alert and in satisfactory condition Saturday as his wife issued a tearful plea for a human heart donor.

Haskell Karp, 47, of Skokie, Ill., received the experimental device in a three-hour operation Friday after efforts to repair a severely damaged heart chamber had failed.

Dr. Denton Cooley, head of the St. Luke's Episcopal Hospital team that has performed 18 heart transplants, said the totally mechanical heart had been used previously only in animals and was designed only to keep a patient alive until a human donor heart could be found.

SUITABLE DONOR

"Our main concern at the moment is locating a suitable donor," a hospital spokesman said soon after Karp's wife, Shirley, made her plea.

Mrs. Karp had visited her husband briefly as their son, Michael, 22, watched from the gallery of the operating room.

"Someone, somewhere, please hear my plea," Mrs. Karp said. "A plea for a heart for my husband."

She had written her appeal during a sleepless night.

'MAN-MADE'

"I see him lying there, breathing and knowing that within his chest is a man-made implement where there should be a God-given heart," she said.

"The Lord giveth and the Lord taketh but the Lord also gave us gifted men such as Dr. Denton Cooley and Dr. Domingo Liotta who are instrumental in prolonging life."

Liotta, 47, a native of Argentina, designed the mechanical heart.

He and Cooley had made modifications over the past four months. The unit implanted in Karp's chest cost $5,000. The bedside electrical power device that keeps the heart functioning cost $20,000.

Cooley said he thinks the mechanical heart can function well for a month or so but he indicated he hopes it will not be needed longer than a week or 10 days.

"It was built in a way it could work indefinitely in that it is made of very durable parts," Cooley said.

PLASTIC HEART

The eight-ounce plastic heart is lined with Dacron and contains all four of the usual blood chambers that comprise a heart.

Plastic tubes linking the device with the power unit are the only parts outside Karp's chest. Carbon dioxide is pumped through the tubes to provide synchronized pressures on the outside of the left and right ventricles, causing these two pumping chambers to function in the same manner as a human heart.

Cooley said Karp, a heart patient for 10 years, was so critically ill that his damaged heart chamber had to be repaired. The team had hoped to remove part of the left lower chamber and repair it but, after 45 minutes, discovered it was beyond repair.

"We had explained to him about the planned repair and told him there was a 70 per cent chance for success but a 30 per cent chance it would fail," Cooley reported.

Cooley said Karp was referred to Houston for possible heart surgery after an electronic pacemaker had been implanted in his chest.

"He was entirely dependent on the electronic device," Cooley said.

Karp has two other sons, Joel, 19, and Martin, 11, who remained in Skokie.

Patient Well, Talking

TORONTO (CP) — Canada's latest heart transplant patient was reported awake, talking and doing well Saturday night at Western Hospital.

A spokesman said James Washburn, 35, a former lumber worker from Calgary, is progressing satisfactorily.

Washburn received the heart of 41-year-old Rosa Amelia Figueriredo in Canada's 15th heart transplant operation Friday.

Mrs. Figueriredo, a Toronto mother of six, died in the hospital shortly before the operation from a brain hemorrhage.

In Johannesburg, Petrus Smith, South Africa's third heart transplant patient, paired with Australian professional Rod Laver in an exhibition tennis match Saturday.

"I now challenge anyone in the world with a transplanted heart to a game of tennis," Smith said as he triumphantly walked back to the dressing room.

Smith, 53, received his new heart in September in an operation performed by pioneer heart surgeon Christiaan Barnard. He looked fit, although flushed after the matches.

In Los Angeles, an operation described as "far better than heart transplantation" in many cases was reported Thursday by the University of Southern California School of Medicine.

The school said the operation, successful in 21 of 31 patients during the last 10 months, would "do away with the need for a heart transplant in 85 per cent of cases of severe coronary artery disease."

Happy End Unlikely In Peru-U.S. Tiff

By JOE McGOWAN JR.

LIMA, Peru (AP) — A showdown is near in the six-month-old dispute between the United States and Peru over an aging oil refinery and a depleted oil field. Prospects of a happy ending are dim.

Presidential envoy John Irwin is scheduled to meet with Peruvian leaders again Monday in the final round of diplomatic sparring sessions.

The deadline is April 9, but could be extended if Irwin, nevertheless should report he had hopes of hammering out a settlement.

He is given less than a 50-50 chance of finding a way out of the dilemma caused by Peru's expropriation last Oct. 9 of property belong to International Petroleum Co. (IPC).

IPC is a subsidiary of an American company, Jersey Standard, and almost all its stock is held by Americans. This brings the U.S. government into the picture because of the Hickenlooper amendment to American aid legislation.

The amendment provides for suspension of U.S. aid and of sugar purchases if, six months after expropriation of an American company, appropriate steps have not been taken toward compensation.

Peru deposited a cheque in the National Bank on March 24 for the equivalent of $71,000,000 —the value placed on the expropriated property by an independent body of appraisers.

The cheque was not made out to IPC however. It was made out to the National Bank and it was immediately embargoed on the contention that IPC owes Peru some $690,000,000 for illegally extracting oil from Peruvian soil.

Peru says the cheque represents payment for the IPC property and that requirements of the Hickenlooper amendment have been met. American sources disagree.

AID TO PERU

U.S. aid to Peru was about $25,000,000 last year, and Peruvians have not appeared too worried about economic effects if it is cut off.

But sale of sugar to the United States, where the price is well above the world market, was worth about $45,000,000 in 1968. In addition, Peru receives sizable amounts from the Export-Import Bank and funds for food purchases.

Private U.S. investment in Peru now totals $605,000,000. Before the expropriation, U.S. companies had plans for expansions or new investments which probably would have doubled the present investment.

STATE OF SUSPENSION

Everything now is in a state of suspension for fear of reprisals by the Peruvian government if the United States applies economic sanctions.

President Juan Velasco Alvarado revealed a week ago that a team has been drawing up contingency plans.

Sources close to the government have indicated the plans probably include a halt to repatriation of dollars by foreign firms.

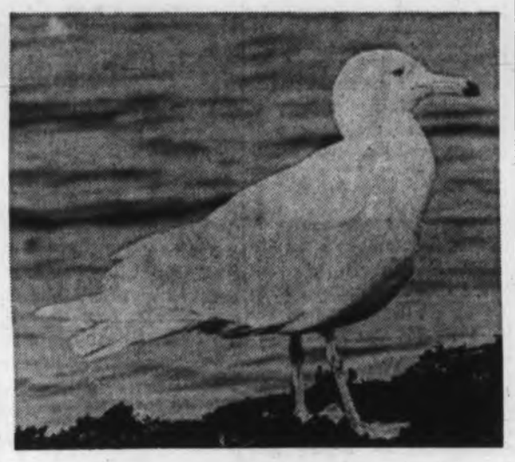

Seen One Yet?

Rare visitor to Victoria strolled Clover Point beach Friday to delight Victoria bird watchers. Arctic gull seldom seen on Lower Vancouver Island is larger than gulls normally associated with this area. It has white plumage, pink feet, also pale pink beak with black tip.—(Ralph Fryer)

Paperworkers Reject Pact

PORTLAND (AP) — More than 3,200 members of the Association of Western Pulp and Paper Workers employed at nine Fibreboard Corp. mills in Washington, Oregon and California have rejected a proposed two-year contract.

Hugh Bannister, president of the AWPPW, said the balloting indicated dissatisfaction with Fibreboard's wage offer, vacation provisions and in miscellaneous sections of the contract.

'Slipshod' Vote Upheld

VANCOUVER (CP)—Mr. Justice J. G. Gould upheld in British Columbia Supreme Court Friday the outcome of a vote in which owner-electors in the Bulkley - Nechako district approved borrowing $6,581,000 for hospital financing.

Jens Hoye of Burns Lake, regional hospital district director, challenged the Dec. 7 vote on the grounds of alleged irregularities in the balloting.

Mr. Justice Gould ruled there were irregularities in the central B.C. vote, but also held they could not have affected the outcome.

SEVERAL POLLS

"The carrying out of the referendum, particularly by the deputy returning officers at several polls where there were irregularities, was slipshod in the extreme," said the Supreme Court justice.

The financing, which needed a 60 per cent majority, was approved by 62.95 per cent of the voters.

Huge Nuclear Test Blasts Possible at Alaska Site

WASHINGTON (AP) — The U.S. Atomic Energy Commission is preparing for possible underground nuclear tests in Nevada with explosive forces equivalent to several million tons of TNT—and even larger ones in Alaska.

A commission spokesman said Saturday if the future tests are approved, they would be "weapons related" to meet defence department requirements. There were reports the requirements were related to the Spartan warhead, the long-range component of the Safeguard anti-missile system

The planning for subterranean detonations many times more powerful than previously conducted was outlined in AEC correspondence with the Howard Hughes organization, which owns large interests in Nevada. The Hughes people had voiced concern over possible danger from larger explosions.

The largest previously recorded tests in Nevada have yielded about one megaton, or the equivalent of 1,000,000 tons of TNT.

The commission also reported a test area on Amchitka Island in the Aleutians off the Alaska coast has been developed as a place where nuclear devices of explosive power "greater than those feasible in the Nevada area could be detonated safely."

A low-yield underground test of about 80,000 tons of TNT was conducted on Amchitkas in 1965.

The commission spokesman said a small-scale calibration test to study geological and other characteristics of the island is being prepared for this fall.

AEC planning envisages later intermediate-range detonations on the island to determine the feasibility of more powerful blasts.

Psychiatry Nurses Pick New Union

Psychiatric nurses working in provincial mental hospitals voted Wednesday night to join the newly-formed Federation of Professional and Technical Employees.

Dwight Wenham of Vancouver, executive secretary of the Psychiatric Nurses' Association, said Thursday that 92.5 per cent of the nurses voted for affiliation with the federation.

Thirty per cent of the nurses voted, and Mr. Wenham said the turnout was about 10 per cent better than ordinary mail votes.

The nurses will have three officers with the federation—Mr. Wenham, Gordon Galbraith of Surrey and Margaret Smithson of Richmond.

The new union has been criticized as an effort to fragment the B.C. Government Employees' Association.

Teachers Back Mass Quitting

QUEBEC (CP) — French-speaking teachers across Quebec have voted in favor of mass resignations in an attempt to end a 20-month contract dispute with school boards and the government.

PASSPORT PHOTOS
Photostatic Copies of Documents
Jus-Rite Photos 716 Yates St. 384-1852

FURNITURE, BROADLOOM and DRAPERIES
CONTRACT PRICES
Homeowners, Apartment Residents, Newlyweds. I will sell you, from Victoria or Vancouver Suppliers, Nationally Advertised Brands, with Full Guarantees and Service, at contract prices that are the lowest ever. Free estimates and advice from an experienced interior dcorator.
FOR APPOINTMENT PHONE 384-9668

ISRAELI FASHION SHOW
Mon., April 14—2:30 and 8:30
Newcombe Auditorium
PROVINCIAL MUSEUM
(Superior St. Entrance)
Proudly Presented by
VICTORIA HADASSAH
TICKETS $1.25
from members or at Roses Jewellers
Foster's Furs, Posy Shop
Maison Georges Hairstyling
Capital Iron and Metals

CAPITAL SUPER FOOD MARKET
Prices Effective:
SUN., MON., TUES., WED., APRIL 6, 7, 8, 9
WIDE OPEN 9 to 9 EVERY DAY!
We Reserve the Right to Limit Quantities
SPORK LUNCHEON MEAT, 12-oz. tin 39c
CRISCO OIL 38-oz. jar 99c
MAXWELL HOUSE INSTANT COFFEE 10-oz. jar 1.39
TOMATO or VEGETABLE SOUP Heinz, 10-oz. 4 tins 49c
START—7-oz. tin ORANGE CRYSTALS 2 tins 69c
FAB DETERGENT Giant Size, each 89c
ARCTIC BELLE FROZEN PEAS 2 2-Lb. Bags 79c
FLORIDA, PINK OR WHITE GRAPEFRUIT 6 for 49c
Fresh Crisp CELERY lb. 14c
CAPITAL MEATS ARE ALL GOVERNMENT INSPECTED FOR YOUR PROTECTION
MAPLE LEAF No. 1 BACON Picture Pak, lb. 83c
PORK LOIN ROASTS Stock up at this low price, lb. 77c
FRYERS Tray Pak, cut up, lb. 49c

VICTORIA TRAVEL CLUB
FRIDAY, APRIL 11
SAANICH PENINSULA
Sightseeing Tour of the Saanich Peninsula by chartered bus leaves at 10:00 a.m. to explore the beauties of the Peninsula via the West Saanich Road, visiting the Bulb Farms and other places of interest. Lunch (included) at the Deep Cove Chalet, followed by drive through MacDonald Park and Sidney $6.00
Annual Membership Fee $1.00
For Reservations Please Ring 388-5075
HELEN S. EDWARDS
51 Marlborough St.

A Special Easter Message
IMPOSSIBLE DREAMS DO COME TRUE
Throughout history mankind has been faced with the awful uncertanty of the future. This creates the syndrome of pessimism which stands like a scarecrow in the fields of opportunity, frightening away the timid souls and leaving the feast of progress more bountiful for the courageous.
Dreams are the fibres that become the fabric of tomorrow. The problem lies in our inability to believe in their fulfilment.
Over three-quarters of a century ago, Jules Verne conjured up dreams of rockets to the moon. Yet as late as the 1940's, Britain's leading scientists ruled out the possibility of manned supersonic flight. Just recently, we witnessed the impossible dream come true as Apollo 8 carried three astronauts to the moon and back.
In 1937, Lord Rutherford, the father of nuclear energy, stated that the outlook for gaining any useful energy from the splitting of atoms was bleak. Just eight years later, the exploding of 3 atomic bombs changed the concept of energy completely.
The flagman walking in front of the early motor car was far removed from the early dreams of today's high-speed expressways. And in our opinion, the dreams of today are not only possible but represent at best a limited vision of the changes that lie ahead in a better world of tomorrow.
Our endeavours, on behalf of our shareholders, are motivated by this philosophy. Throughout every facet of the Company, we are pledged to remove the scarecrows and thus provide profitable investment opportunities for the public we serve.
Happy Easter
agf management limited
DICK BATEMAN
Vancouver Island Mgr.
218—1207 Douglas St.
Victoria, B.C.
Phone 388-4659

UNIFORMS and Jackets
Exciting new arrivals coming in every day!
A terrific selection is awaiting you, among them the fashionable, professional looking styles you enjoy wearing, in wonderful easy-care materials.
NEW! Crimplene NEVER PRESS Uniform ... just wash and drip dry or in the dryer. Short or ¾ sleeves, several styles. Petites and regular sizes 6 to 18. From $22.00
Fortrels, Easy-Care Cottons, Cotton Blends
Petite, average and talls in white, pastel and high shades including black with white collars. Semi-fit, shifts and belted styles in sizes 8 to 18, 6 to 20, 12½ to 24½ and 38 to 44.
Fortrels and Blends— From $12.98
Cottons— From $8.98
SLIPS—Shadow panel all around in cotton and shadow panel front in non-cling nylon. Short, average, tall, 32 to 42. $3.98 and $4.98
PANTY HOSE — White, Cantrece texture. S.M.L. $1.99 and $2.98
SUPPORT PANTY HOSE — By Kayser. White. Only $6.00
CUFFS—For the graduating class. Pair $1.75
20% to 50% OFF UNIFORMS
Some Excellent Styles to Clear
Good size range in discontinued styles.
Lady Mae SHOPPE
824 YATES ST.
Across from National Motors

The Fabulous Wig That Never Needs Setting
R&M REID-MEREDITH INC.
Makers of Famous
Living Wig
The Greatest Breakthrough in the Wig Industry
• Weighs only 2 ozs.
• Hand washable.
• With a flick of a brush can be completely restyled.
• Individual styling by experts included.
• Will not droop in rainy weather.
• Colourfast.
• Non-allergenic.
• Written guarantee with every purchase.
AVAILABLE IN 44 SHADES — GREY MIXES, PLATINUM, SILVER AND WHITE INCLUDED
A Complete Beauty Service
Empress Beauty Salon
385-1857 in the Empress Hotel
Our Experience Is a Privilege You Will Enjoy

Globe-Trotting on Mind After Far East Trip Prize

By ERITH SMITH

Five young Oak Bay students are giving more than passing consideration to careers as correspondents or in diplomacy after collecting their thoughts in the wake of a fascinating visit this spring to the Far East.

The five are Robert McDougall, Bruce Izard, Jim Dempsey, Chris Odgers and John Duder — members and spare of last year's Oak Bay high school national winners of the televised quick-recall show, Reach for the Top. All are now students at University of Victoria.

Their big reward for victory came when they and their coach, Oak Bay teacher Glen Atkinson, were taken on a trip to Singapore which included stops in Hong Kong, Bangkok and Kuala Lumpur, capital of Malay.

Tokyo Flight

They flew non-stop by Canadian Pacific Airlines from Vancouver to Tokyo, paused only briefly there and in Taiwan, Formosa, before landing at Hong Kong.

With them went a television crew headed by CBC executive producer Sandy Stewart and his wife. Canadians as a whole will have a chance to share the trip later, when CBC puts the boys' adventure on network.

Unofficial host in Hong Kong was Bill Cunningham, CBC's Far East correspondent, whose work and personality persuaded the Victorians that this could be a fine career, indeed.

Kowloon Hotel

The stayed in a Kowloon hotel which had been Japanese headquarters during the Second World War, but managed to see almost every part of the bustling Crown Colony.

They crossed to Victoria Island on the once-every-four-minutes, three-cent ferries; shopped in the busy streets, saw Aberdeen Harbor with its wall-to-wall boats on which some people spend their whole lives.

They saw the resettlement area, where refugees from Communist China live in tin shacks. They sought bargains in a Communist Chinese store in Hong Kong, festooned with Mao Tse-tung posters.

Fine Service

They ate in restaurants where the service was so excellent (and this was true wherever they went in the Far East) that it almost made them feel uncomfortable.

From the cool temperatures of Hong Kong they flew to the humid heat of Bangkok in Thailand, crossing Vietnam on the way but seeing nothing out of the ordinary from five miles up.

Singapore was next, and they were met at the airport by a representative of the Canadian High Commissioner, TV cameras, the press — and a huge bouquet of flowers.

Eartha Kitt

"Home" for the next eight days was Singapore's newest hotel (with Eartha Kitt headlining the entertainment) where they were given three typed sheets of paper outlining their Singapore itinerary. They're sure they didn't miss a thing.

They visited schools — and education-conscious Singapore is building these as fast as possible; housing projects, industrial centres, the harbor which is fourth largest in the world. They met Prime Minister Lee Kwan Yew and several of his cabinet.

For each day of their visit four Singapore boys their own age were assigned to accompany them. And in the evenings they met some of Singapore's lovely girls.

COLLECTING thoughts on return from trip to Far East, last year's Canadian Reach for the Top champions from Oak Bay high school are pictured at Patricia Bay airport. Going up, on left, Robert McDougall, teacher-coach Glen Atkinson, Chris Odgers; on right, John Duder, Bruce Izard, Jim Dempsey.—(Jim Ryan)

Because in Singapore, as throughout the Orient, education is a precious, sought-after treasure, the boys were given royal treatment due to the very nature of the reason for their trip.

They took with them, and showed, a tape of the final Reach for the Top episode, and Singapore's minister of culture tagged this immediately as something he wanted for his schools.

The boys were most impressed by Singapore's unity and keen desire for improvement. The population is 70 per cent Chinese in origin, with the rest mostly Malaysian and Indian.

Reds Outside

Now all are Singaporians, working as one for the betterment of their territory. The Communists are just outside to the north, but in Singapore they keep their heads down.

The trip home began with a flight to Kuala Lumpur, then after one night it was off to Hong Kong, Tokyo and home.

"These boys didn't miss a thing on the trip," says Glen Atkinson. "They talked to everyone, asked questions, took part in discussions, shared in a quiz program similar to Reach for the Top on which teams were made up of two Canadians and two Singaporians.

Rich and Poor

"They learned that people are people wherever you go. In Singapore they noticed particularly the interlacing of nations and races in complete cordiality. They rubbed shoulders with the very rich, the very poor, the so-called middle classes. They came home rich in knowledge and experience."

Mr. Atkinson paid tribute to those who made the whole thing possible: to the CBC and Sandy Stewart for the excellent arrangements all along; to the provincial government through deputy provincial secretary Lawrie Wallace and to the Greater Victoria school board through Joseph Chell, superintendent, and his assistant A. J. Longmore who made it possible for the coach and the spare to share the journey.

"Not least," said Mr. Atkinson, "we want to thank the teachers and students of Oak Bay for the support they gave us throughout the contest."

Scout Honors

Venturer Awards First Here

The Queen's Venturer Award will be presented Thursday for the first time to three British Columbia Queen's Scouts.

Some 326 Queen's Scouts will arrive in Esquimalt on destroyer escorts HMCS Columbia and Chaudiere at 4 p.m. Wednesday. After a luncheon Thursday in the Empress Hotel, the award ceremony will be held at 2:30 p.m. in Government House.

Lieutenant-Governor Nicholson will present certificates to each Scout, including 53 from the Greater Victoria area.

Area Scouts are:

Gilbert Agnew, 1006 Falmouth Road, Fourth Cedar Hill Venturer Co.; William Awmack, 3913 Olivia Place, Fourth St. Peter's; Danny Belcher, 2470 Bowker, Fifth Garry Oak; Stephen Creed, 2571 Dalhousie, Fifth Garry Oak; Alan Knight, 1841 Gonzales, Fifth Garry Oak; William Laurie, 1776 Beach Drive, Fifth Garry Oak; Norman Pearson, 1815 St. Ann, Fifth Garry Oak; Owen Brock, 2080 Milton, Fifth Garry Oak; Trevor Dawson, 1615 Gladstone, Fifth Garry Oak; William Doggart, 140 Beach Drive, Fifth Garry Oak; Bruce Gillespie, 1614 Monterey, Fifth Garry Oak; David Knight, 1841 Gonzales, Fifth Garry Oak.

Michael Phillips, 2732 Dewdney, Fifth Garry Oak; Jamie Ramsay, [illegible] Windsor Road, Fifth Garry Oak; Brian Watts, 2265 Woodlawn Crescent, Fifth Garry Oak; John Swainson, [illegible] Beach Drive, Fourth Garry Oak; William Thow, 2990 Beach Drive, Fourth Garry Oak; Brian Sutherland-Brown, 63 Sylvan Lane, Fourth Garry Oak; John Stewart, 3065 Beach Drive, Fourth Garry Oak; Michael Brethour, 4562 Sumner Place, Sixth Garry Oak; Ian Brethour, 4562 Sumner Place, Sixth Garry Oak; Donald Best, 1801 San Pedro, Sixth Garry Oak; Robert Farmer, 4466 Tyndall, Sixth Garry Oak; David Simpson, 4575 Sumner Place, Sixth Garry Oak.

Tom Coombs, 2426 Evelyn Place, Ninth Garry Oak Venturer Co.; Ian Peper, 3935 Scoulton, Ninth Garry Oak; James Campbell, The Glen, Sooke Road, First Juan de Fuca; Donald Crowe, 2437 Sooke Road, Third Juan de Fuca; Christopher White, 3225 Service, Third Juan de Fuca; Larry Catchpole, 517 Trout Lane, Fifth Juan de Fuca; Lynn DeYaeger, River Jordan, Sixth Juan de Fuca; Steven Halliday, Jordan River, Sixth Juan de Fuca; Thomas Muir, Jordan River, Sixth Juan de Fuca; Richard Poirier, Jordan River, Sixth Juan de Fuca; Ronald Tuele, 288 Olebar Crescent, Seventh Juan de Fuca.

Harold Watters, 2341 Belair Road, Ninth Juan de Fuca; Leslie Kearley, 1594 Rowan, Third Cedar Hill; Raymond Merriman, 3814 Merriman Drive, Fourth Cedar Hill; Bernard Welcker, 1667 Yale, Fourth Cedar Hill; Patrick Shea, 931 Beckwith, Fourth Cedar Hill; Cameron Hadfield, 1160 Reynolds, Fourth Cedar Hill; Stephen Burgoyne, 1722 Teakwood Road, Fifth Cedar Hill; Trevor Boniface, 1921 Midgard, Fifth Cedar Hill; James Fyles, 1720 Kingsberry Crescent, Fifth Cedar Hill; William Patton, 3978 Birchwood, Fifth Cedar Hill; Henry Poward, 3179 Yew, First Douglas; Norman Hardy, 3138 Milgrove, Second Douglas; Robert Milne, 734 Genevieve Road, Fifth Douglas.

Gary Pinkerton, 780 Cameo, Seventh Douglas; John Phillips, 256 Linden, Second Fort Victoria; Philip Jermain, 812 Denison Road, Eighth Fort Victoria; Michael Lowden, 525 Niagara, 10th Fort Victoria; Russell Myers, 6901 Marie Meadows Road, Eighth Tsartlip.

Week on the Prairies

Alberta Stoney Indian Band Fears Dam Break, Flood

A dozen Stoney Indians of the Wesley Band say some band members are afraid the **Bighorn Dam** under construction three miles from their reserve will break and drown them all. The group presented a brief to the provincial government saying they were not consulted before the dam project began.

They said flooding of some areas would destroy hunting, grazing and trapping areas and flood the graves of their ancestors.

□

Rev. David J. Carter, 34, is the new Anglican Dean of **Calgary.** He succeeds Very Rev. Hugh Stiff, recently elected Bishop of Keewatin, and is believed to be the youngest dean in Canada.

□

Muskeg Oil Co. has asked the Alberta Oil and Gas Conservation Board to defer for 12 months consideration of its application for development of the Athabasca oil sands so the company can further evaluate the project.

□

The Alberta Motor Association voted unanimously against multi-trailer truck units on Alberta highways. Such units were approved by the legislature.

□

Flooding in Saskatchewan this spring could equal the great floods of 1955 that caused $12,000,000 damage, officials of the Emergency Measures Organization and the Water Resources Commission have warned.

High runoff is expected in the Qu'Appelle Valley from the Qu'Appelle dam on Diefenbaker Lake to the Manitoba border.

Gordon F. Tanner, EMO director for the province, said **Lumsden, Craven, Moose Jaw, Weyburn, Estevan, Swift Current, Consul** and **Eastland** are in high flood potential districts.

□

A bust of former Conservative prime minister John Diefenbaker will be unveiled in the **Saskatchewan** legislative building April 22, Premier Ross Thatcher has disclosed.

Mr. Diefenbaker will attend the unveiling by Lieutenant-Governor R. L. Hanbidge and a subsequent dinner honoring the MP for **Prince Albert** as one of the province's most distinguished citizens.

□

The Manitoba legislature has been told more than 5,000 students in the province write Grade 12 French examinations while only 67 study the Ukrainian language.

Unionist Lashes Double Standard

VANCOUVER (CP) — Ray Haynes, secretary - treasurer of the British Columbia Federation of Labor, Friday lashed out at the double standards of the new Mediation Commission.

He said the appointment of the mediation officer in the retail wholesale department Store Union dispute at the B.C. Sugar Refining Co. Ltd. expired Thursday and although no extension was granted the union is unable to take strike action until next week enabling the company to continue emptying the plant and stockpiling their products.

Step Lively! in Better than Barefoot COBBIES CASUALS for Town and Country
The casual shoe with built-in comfort and fit
Always at King's
1153 DOUGLAS

Montague BRIDGMAN Ltd.
China · Crystal · Gifts
811 Government St. Phone EV 3-0421

FOR PARTS AND SERVICE CALL TELE-TECH 385-6783

Servicing Electric Ranges Is Our Business . . . Not A Sideline
TELE-TECH SERVICES LTD.
1202 WHARF ST.
385-6783

STUDENTS WANTED FOR HAIRDRESSING CAREER
Next Class—April 14
Enroll now for a course in hairdressing at the School that produces outstanding students for the beauty world. Special tuition rates in effect for our 8th Anniversary. Enter Now—No Tuition Until July.
PACIFIC COAST BEAUTY SCHOOL LTD.
1119 Fort Street Phone 382-9543
Write or Phone for Particulars and Application Forms
Owners: Mr. and Mrs. Wm. Dutton

The Future Is All In a Boy's Mind

THIS IS NO PLACE FOR LAZY MINDS
The future holds much promise for those who are willing to work . . . willing to LEARN and to like learning at the younger ages of 7 through 15 years. In our efforts to achieve excellence we have created an exacting school with high standards . . . no place for lazy minds . . . but a tremendous platform on which to build a boy's later education.
Applications Invited for the 1969-70 Term
ST. MICHAEL'S SCHOOL FOR BOYS
820 Victoria Ave. 384-6050

This Message Will Self-Destruct in 10 Seconds

BUT THE PRINTED MESSAGE IS THE ONE THAT LIVES ON!

With their fresh, vital contents of general appeal, your local daily newspapers secure every day a depth of penetration and coverage that is unmatched. A facet of newspaper coverage is its ability to reach every member of the family, any hour, day or night, to be read at the convenience of the reader.

And, newspaper ads can be saved from the paper for further reference, study and **ACTION.**

With its concentrated circulation, chances are nine out of ten that if your prospect lives in the Greater Victoria area, he or she will read a local daily newspaper today, **AND EVERY DAY!**

Ads in the local daily papers are read as news because your prospect **PAID** to see your message. Wouldn't it be a good idea to expose all these people to your product or service?

WE WILL BE HAPPY TO FILL YOU IN ON THE DETAILS. CALL 382-7211 — YOUR

LOCAL DAILY NEWSPAPERS

MORGAN HI and LOIS

KERRY DRAKE

ARCHIE

LIL ABNER

JUDGE PARKER

BLONDIE

RIP KIRBY

POGO

MARY WORTH

M.V. CHESNUT

The Easter Lily

One flower which will be very much in evidence this weekend is the chaste and lovely Easter lily, which has come to symbolize the Resurrection throughout the Christian world.

This flower is not, as one might suppose, a native of the Holy Land, but was originally a wildflower growing on the lower mountain slopes in Japan and Formosa, now Taiwan.

The first bulbs of Lilium longiflorum to reach the Western world were brought by a returning missionary some 140 years ago.

★ ★ ★

His sailing ship, after enduring an unusually heavy battering while rounding the Horn, put in to Bermuda to refit, and during his stay there, he gave some of his Japanese bulbs to a fellow missionary stationed on that island.

The plants took to the West Indies climate like a duck takes to water, and established themselves almost like weeds.

Blooming normally in July or August, it was found that this lily was unusually responsive to forcing techniques and could be brought into bloom at almost any time of the year by juggling with temperatures and planting dates.

This made it an almost-perfect gift plant for Easter—a moveable feast—and a substantial business developed in the growing of the bulbs for the florist trade. Most of the Easter lily bulb farms are located in Bermuda, Oregon, and on Napoleon's exile island of St. Helena.

If a lovely Easter lily comes to grace your home, it should be kept in a good light but out of direct sunshine, and in a rather cool room, ideally around 60 degrees.

As each flower opens, snip off the stamens with a pair of manicure scissors. It seems rather a pity to deform the flower in this way, but if allowed to remain, the stamens shed their pollen, staining the immaculate purity of the waxen trumpets.

As each flower fades, nip it off to prevent seed pods from forming. When no more flower buds appear, move the plant into a sunny but still cool window.

★ ★ ★

Water always in such a manner as to maintain the soil evenly but only just barely moist, never bone dry nor soggy wet, and especially avoid sogginess in the bottom of the pot, which may rot the roots. Do NOT leave water in the saucer for any great length of time on this account.

After all danger of frost is past, the plant should go outdoors for the summer, sinking the pot in a place where it can enjoy morning sunshine but where it will be shaded through the hottest part of the day.

Continue watering, with an occasional touch of soluble fertilizer in its water, until the leaves start to turn yellow at the tips, which is a sign of the approaching dormant period. At this point, give no more food nor water.

In October, dig up the pot, cut away the dead topgrowth and shake the bulb out of the soil, taking care not to damage the roots through rough handling.

If the bulb seems firm and healthy and free from rot, repot it into fresh soil and a freshly-scrubbed pot. Bring it indoors to a cool window and water very sparingly until new topgrowth appears.

★ ★ ★

Don't be too impatient during this waiting period, for a lily which has been forced to bloom out of its proper season is completely unpredictable. It could easily be January or even later before any signs of life appear. When new shoots emerge, the watering can be stepped up a little.

Don't be disappointed if your plant doesn't bloom in time for Easter next year. Remember, it is unnatural for the lily to bloom this early, and it was accomplished this year only through the use of special greenhouse forcing techniques.

SYDNEY HARRIS

Attitudes Indicated

The articles "a," "an," and "the" are among the tiniest and least noticed words in the language; we use them in every sentence, without even realizing their presence. Yet, to an observer of language, even the use of these tiny particles tells much about our attitudes toward things in the real world.

★ ★ ★

For instance, this morning, a friend visiting from Europe telephoned me at the office, and said, "Let's meet somewhere and have a coffee."

Now, no North American would have said "a coffee." And it was not that the European imperfectly understood our language — for "a coffee" is what he says in his own tongue, too.

Coffee is the accepted national hot beverage here. We go down for "coffee," not for "a coffee." In Europe, it is one beverage among many (as we would say here, "Let's go down for a drink"), but in our country its dominance is verbally indicated by dropping the indefinite article.

★ ★ ★

In much the same way, the British will say "We have a telly in the house," while we say "We have television." This difference in mode of speaking shows a sharp difference in thinking.

Television has become almost a way of life, while to the Briton it is still only one form of entertainment in the home. Television, moreover, is far more pervasive and influential than broadcasting ever was — as we can tell from the way we speak about it.

★ ★ ★

During the reign of broadcasting, people would have said "we have a radio" — never "we have radio." In other words, it was the receiving set they had, in a limited and specific way.

But "we have television" — which is the universal expression with us — indicates a far different attitude toward this new medium. It means that we are plugged in, that our home is part of the whole TV environment, that it is the medium more than the message that involves us.

The greater importance of the automobile to the newer generation than to the old can be heard in the slang question one teen-ager will ask another: "Do you have wheels?" Old people would ask, "Do you have a car?," but by dropping the indefinite article, young people indicate how primary "wheels" have become in their way of life.

★ ★ ★

Words, and the ways we use them, or drop them, tell as much about our changing modes of living as our clothes or our customs. It's hardly an accident that "in show business" is the only business that has given up the "the."

Chronic Disorders

Pains of Age Real

By HALL BOYLE

Things a columnist might never know if he didn't open his mail:

Baggy eyes aren't by any means an indication that one has been imbibing too much of the cup that cheers. Dr. McCarthy DeMere, a Memphis plastic surgeon, says they are often a congenital condition caused by weak membrane around the eye socket.

During the 1880s some 100,000 wooden Indians stood outside tobacco shops—about half the actual number of live Indians at that time.

The aches and pains of age are real, not just psychological. The National Centre for Health Statistics reports that five out of six persons 65 or older have one or more chronic disorders. The most common: Heart disease and arthritic ailments.

★ ★ ★

Health tip: Do ill - fitting dentures irritate your mouth and gum tissues? If so, better have them fixed immediately. Research in Japan has disclosed that such dentures can cause oral cancers.

Television is being used as a crime fighter in Liverpool, England. City officials installed television cameras to help police keep an eye on streets in high-crime areas.

★ ★ ★

Celestial sanitation department: Rain and snow are among our best trash collectors. According to one estimate, they are responsible for cleansing the atmosphere of 80 per cent of its pollutants.

What makes life unbearable? Poverty, ill health and age are three key factors. They are blamed for the fact that men over 55 are almost four times as likely to commit suicide as younger men.

★ ★ ★

Oddities: The funny bone isn't a bone but a nerve. The shark gets its name from a German word "schurke" meaning scoundrel. A catfish can taste with its tail. There are more than 90,000 fire hydrants in New York City.

SHEILAH GRAHAM

Jim Scorned Bullitt

HOLLYWOOD (NANA) — **James Garner** told me that he was originally offered Bullitt— "but that was before **Steve McQueen** worked on it."

Steve worked on the script and had himself a hit. There isn't a star who hasn't turned down a great film or TV series.

★ ★ ★

John Wayne was originally offered the umpteen - year Gunsmoke series. He had to work on his pal **Jim Arness** to take the assignment instead.

"What are you trying to do," big Jim protested at the time, "finish off my career?"

Of course, Wayne has done very well without the series.

★ ★ ★

A horrible experience for **Karl Malden** who has, never missed a call in 30 pictures. He was on his way by car from Madrid to Segovia, 40 miles away, for his role in Patton, but was turned back by icy gales and snow drifted roads. He returned to Madrid, took the train and arrived 30 minutes late on location to find that shooting had been abandoned.

★ ★ ★

This has happened to me many times in Europe, where the communication system is not too good. You arrive at the location to find they have packed up and gone home.

★ ★ ★

A note from the **Mary Hopkins** corner. She is still very much with the Beatles recording company, Apple, but is a free agent in all other areas. The singer is now shopping for an agent in Hollywood to help sift through the film offers.

★ ★ ★

Cardin, famed French coutourier, decreed that nothing is to be worn under his dresses. This would have suited **Marilyn Monroe**, and **Jean Harlow** before her.

KIDS!
Enter Now!
Eaton's Count the Candy Contest!
Contest Ends April 12

Our Bunny's overdone it. He's eaten so many candies even he can't remember how many in all. Maybe you can help. If you can guess how many candies in our Bunny's tummy it could mean prizes for you . . . First prize: 20.00 gift certificate; Second prize: 15.00 gift certificate; third prize: 10.00 gift certificate . . . plus 10 consolation prizes. Enter now! **Our Bunny is located on the Third Floor.**

Families of Eaton's Employees not eligible.

EATON'S

Cruise Visitors

Gala Welcome Being Planned

Entertainment, gifts, bands, streamers and a general whoop-de-doo will greet cruise ship visitors in Victoria this summer, if the action committee of the Victoria Visitors' Bureau has its way.

At a meeting of the bureau directors, who decided Thursday to change the name of the organization to Greater Victoria Visitors and Convention Bureau, vice-president Sam Lane said that if cruise line vessels were going to call here, something would have to be done about entertaining the passengers.

14,000 COMING

He recently called at the offices of the American President Lines in San Francisco, Mr. Lane said, and was told that some 14,000 people would be visiting the city this summer.

He was also told the company expected the city to do something in the way of entertainment. Passengers would arrive here at 8 a.m. one day and leave at 3 p.m. the next.

"We've got to make these people know they're hitting a town," Mr. Lane said.

"We do a great tourist business in Victoria, and I sometimes think it is not because of but in spite of ourselves."

In this instance, he added, the red carpet should be spread in a big way.

A battle of the chefs will take place in San Francisco on May 19 and 20, and Victoria will be represented by Clarence Butler, Empress Hotel chef.

Bureau president Pat Frumento, who recently returned from a California promotional tour, said Baltimore had issued a gustatory challenge to San Francisco in the cooking of seafood and the event was being turned into a two-day celebration.

Manager of the Empress Hotel Louis Finamore said his hostelry had decided to issue a challenge too and send a man.

Top Students Honored

Top three students in sales, marketing and management course at University of Victoria were honored Tuesday night at graduation dinner in Uplands Golf Club. Gil Auchinleck, left, member of UVic Board of Governors, presented brief cases and honor certificates to Ronald Nelson, district sales manager for General Paint Corp. of Canada Ltd. (first year); Wesley Klassen, department manager, The Bay (second year), and Dennis Thompson, Victoria Press, who graduated this year. Course director Gerry Davis is at far right.

Silver Threads Almanac

ESQUIMALT

Tuesday 10 a.m.—Sewing and knitting; 1:30 p.m.—Ceramics and whist.

Wednesday 10 a.m. — Millinery and dance class; 1:30 p.m.—Films, liquid embroidery and copperwork.

Thursday—Concert featuring Elsie Bullough and the Gay Nineties.

Friday 10 a.m.—Quilting class; 2 p.m.—Dance.

SIDNEY

Wednesday 2 p.m.—Films.

Thursday 1:30 p.m.—Bridge and cribbage.

Friday 2 p.m.—Jacko.

SAANICH

Monday 1-4 p.m.—Centre open.

Wednesday 11:30 a.m.—Hot meal; 1:30 p.m.—Sing-song and youth concert.

Thursday 1:30 p.m.—Films.

Secret Strike Ballot Frying Pan to Fire?

By DON COLLINS

Is organized labor in B.C. really better off without the government - supervised strike vote?

The question was being asked Wednesday by some labor officials and at least one contractor as the result of a strike vote dispute involving 15 Victoria carpenters.

Opinion was split.

SUPERVISION ENDS

The new B.C. Mediation Act spelled the end to the government-supervised strike vote last Dec. 31. Since then, ballots have been cast in secrecy by unionists.

One such vote led to a successful application by Yakimovich Construction Ltd. last week for an ex parte injunction prohibiting the United Brotherhood of Carpenters from picketing its Victoria sites.

The company made claim before Mr. Justice R. A. B. Wootton in B.C. Supreme Court that 10 of the 15 carpenters involved had sworn they voted against strike action. Mr. Justice Wootton was confronted with the sworn statements of the men.

STRIKE FAVORED

A company representative was present when the strike vote was counted, giving an 8-7 edge favoring a strike.

The strike began last Tuesday, and the injunction was granted the day afterward. The union has charged that the workers were given drinks and promises of steady employment by the company to disclose how they voted.

It has also charged that intimidation was used.

The company has denied the charges.

Victoria Labor Council secretary Larry Ryan wondered Wednesday if "now that we are finally rid of Big Brotherism (the supervised vote) if we aren't suddenly moving from the frying pan to the fire?"

He said the provincial government might want to have another look at the question.

H. A. Ormiston, chairman in Victoria of the B.C. Amalgamated Construction Association, said he blamed the whole situation on the "lack of the government-supervised vote."

"Maybe both management and labor should get together and try to get this sytem reinstated," Mr. Ormiston said.

"I don't believe anyone should have the right to question a secret ballot. But I do think the kind of dispute we now have could be avoided if we still had the supervised vote."

Ray Haynes, secretary of the B.C. Federation of Labor, said from Vancouver, however, that labor as a whole had been "very glad to get rid of the government-supervised vote."

Press Group On Attack

ACAPULCO, Mexico (UPI)—The Inter-American Press Association condemned Brazil, Panama and Peru for infringements on press freedom in a "declaration of war" against press controls by military regimes.

IAPA's board of directors authorized IAPA president, Agustin Edwards, of El Mercurio of Santiago, Chile, to "formulate and execute a plan of action to deal" with the situation in the three countries.

Around Town

Water Safety School Starting

A water safety school for swimming instructors will start at Red Cross House, 1046 Fort, at 7 p.m. Wednesday.

The two-part course will give instruction in theory, followed by practical work, practice teaching, and lifesaving.

Canadians for Red Cross leaders must be 16, while those who want to be instructors must be 18. Prerequisites for the course are Red Cross senior swimming award and Royal Life Saving bronze medallion.

□

National policies on assistance for university research in non-science fields will be discussed April 12 at the University of Victoria when the Humanities Association of Canada holds a regional conference.

In the morning 40 members from the west coast region will discuss research aid and related matters with Fred Milligan, assistant director of the Canada Council.

In the afternoon the public will be invited to hear papers on subjects in the humanities. Included will be discussions of Japanese literature, translation and comparative literature, and modern drama.

The afternoon session begins at 2 p.m. in Room 267 of the Cornett Building.

□

Regular meeting of the Sooke school board has been postponed from Tuesday to 7.30 p.m. April 15, secretary-treasurer L. W. Wheeldon has announced.

□

National research agencies have awarded $262,350 to University of Victoria physics professors for research in 1969-70, the university has announced.

The largest grant — $150,000 — goes to six of Victoria's representatives on the four-university group developing a nuclear accelerator codenamed TRIUMF. It will begin operation in Vancouver in 1973.

The National Research Council has awarded $80,900 to aid 14 members of the department. The Defence Research Board and the U.S. Research Corporation added six further grants with a total value of $31,450.

Two for Seniors

Sooke now has two branches of the Old Age Pensioners Organization.

The new branch, Juan de Fuca Pensioners No. 109, received its charter at a meeting and luncheon Wednesday in the Sooke Community Hall.

Island steward Mrs. Elsie Thacker from Ganges presented the charter to president Mrs. Jo Linnes.

Mrs. Margaret Dunster celebrated her 93rd birthday at the meeting.

Courtroom Parade

Victim Spun, Stunned Then Kicked

A 48-year-old man who said he was spun, stunned and had the boots put to him showed Magistrate Harold Alder a scarred and puffed cheek Saturday in Central Magistrate's Court.

Harvey Hedberg of 717 Pandora, identified William Stefanciw, 46, of 1319 Government as his assaulter.

Mr. Hedberg said the assault took place about 8:30 p.m. Wednesday at the corner of Pandora and Douglas.

WHEN DOWN

He said "he spun me," "stunned me" and then "when I was down he put the boots to me."

Stefanciw pleaded guilty to the assault and later said the assault involved a woman. He was sentenced to five months in jail. Court was told the accused had been convicted several times previously of similar offences.

Magistrate Alder told Stefanciw he was a man who loses control and becomes a menace to people in the community.

□

David Troop, 21, of 341 Old Island Highway, was fined $200 for driving while under suspension Thursday night. Magistrate Alder said he would recommend a six-month prohibition of driving.

□

Robert Griffith, 164 Cambridge, was fined $300 and had his licence suspended for six month, after he pleaded guilty to driving while impaired.

He was arrested about 2 a.m. Saturday on Cook Street near Fairfield. Court was told he was found lying on the front seat of his car and when he later leaned over to pick up his car keys, he fell over and couldn't get up.

Court was also told that when taken to the police station, the accused was heard to remark, "Boy, am I bombed."

□

John Donald Smith, 450 Simcoe, was fined $400 and had his licence suspended for six months when he pleaded guilty, through his lawyer, to impaired driving.

He was arrested at 1:35 a.m. Friday after a 10-block chase on Cadboro Bay Road at speeds up to 60 miles an hour. According to the charge, his car crossed the centre line twice and oncoming vehicles had to dodge to avoid him.

□

Gerald Shepherd, no fixed address, was fined $50 (or in default, 10 days in jail) for causing a disturbance at the Churchill Hotel.

Agriculture Committee To Visit Here

The federal government's agriculture committee will arrive in Victoria April 13 on a tour of argicultural regions.

The committee will leave Ottawa today for five days of formal hearings and another five days of visits to government and private farming and research facilities.

The committee will leave Victoria for Kelowna, on April 14.

Hearings will be in Kelowna, Edmonton, Abbotsford, Regina and Winnipeg.

FORMAL WEAR RENTALS
and Oxford Grey Suits
PHONE
384-5311 - 384-8931
Victoria's Complete Formal Wear Suppliers
Douglas at Johnson
Dorman's

Your Rugs Need a Shampoo Too!
No discount! Just the best shampoo they'll ever have. Complete floor stripping, waxing and polishing. Windows expertly cleaned.
For personal attendance call
GORDON HANSEN at 385-4677
You must be satisfied, a reputation is built on integrity and workmanship

Permanent Removal of Unwanted Hair
Also Specializing in Skin Care and Facials
The removal of unwanted hair by short wave method, that is safe and medically approved.
Electrolysis Institute
Mrs. G. Mortensen
European Trained Electrologist
Accredited by the 1969 Directory of Professional Electrologists
For Apointment Phone 385-8515 Residence Phone 478-2116
No. 106, Cook Medical Building, 1175 Cook Street

BOARDING HOME ACCOMMODATION
(Licensed)
• 24 Hour Nursing
• Recreational Service
• Chapel and Mass
REASONABLE RATES
Phone
St. Anthony's Boarding Home
478-1721
Local 7

SWIMMERAMA IS HERE AGAIN!
Continuous Swimming
1 p.m. to 5 p.m.
MONDAY, APRIL 7
FREE POPCORN TO THE FIRST 100! BARS TO THE SECOND 100!
CRYSTAL GARDEN
ONLY 25¢
Swim passes and reduced - rate tickets do not apply for this event.

Portland Rose Festival Tour: June 12
ESCORTED CHARTER BUS
Five-day tour including Scenic Hood Canal Route, reserved theatre type seats at the Memorial Coliseum for the Grand Floral Parade, tickets for the Fun Festival, time for shopping at the world famous Lloyd Center, tours of Portland and the surrounding area. An excellent opportunity to see this Floral Extravaganza at a most reasonable price.
$67.00 Each, Dbl.
LONG BEACH TOUR—3 Days—$46.00 ea., dbl. May 17
HARRISON HOT SPRINGS—1 Day—$8.50 ea. May 3
SCENIC INSIDE PASSAGE AND CARIBOO—6 Days—$119.00 ea., dbl. May 12
Relax and enjoy our Personalized Bus Tours
WESTERN CANADA TRAVEL SERVICE
Phone 385-1115 729 Johnson

Hand Loom
CENTENNIAL SQUARE
CANADIAN HANDCRAFT
Pottery—Wood—Leather
STORE HOURS:
9:30 to 5 Daily. Opened MONDAYS
PHONE 384-1011

The lass with the delicate air
Embroidered Silk Organza
from France
from 12.95 yard
Cotton Jacquards
from 4.95 yard
London Silk
Three Floors of Fashion Fabrics
1439 DOUGLAS STREET PHONE 382-1125

THE LOCAL DAILY NEWSPAPER IS AN ADVERTISER'S BEST FRIEND!

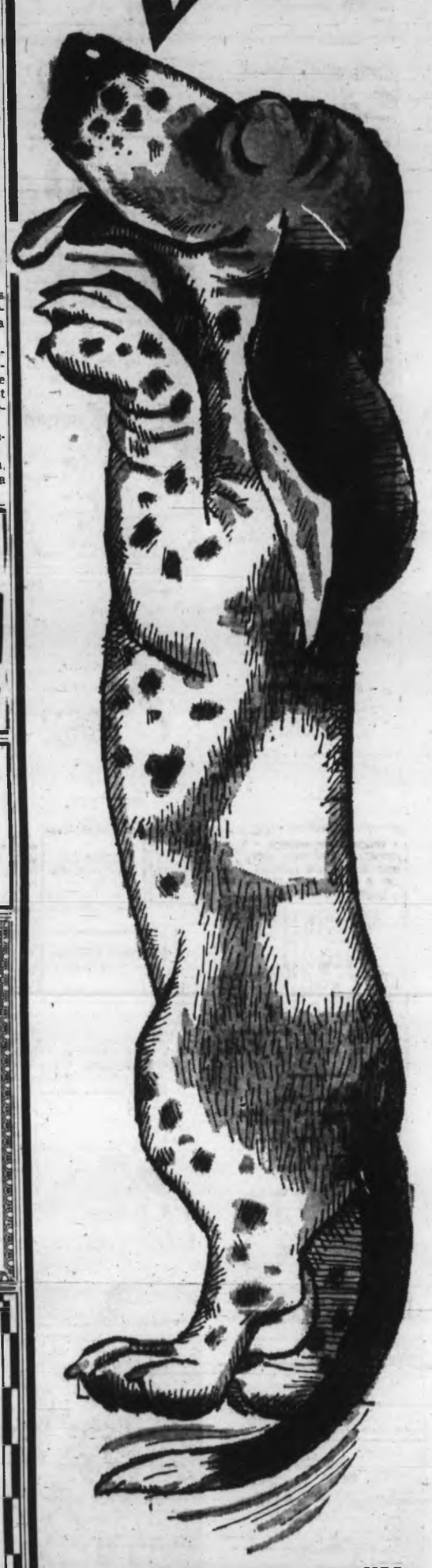

It's the 'WELCOME MEDIUM' Eagerly Awaited Every Day by Thousands of Readers!
Since the paper comes INVITED into the homes of over 61,000 families daily in the Greater Victoria area, it follows that THEY WANT THE ADVERTISING THAT COMES WITH IT! Total circulation of 71,000 ensures you of maximum coverage for your advertisement. Virtually every home or apartment receives your advertising message by subscription, plus hundreds more who have a habit of picking up the paper at their favorite newsstand!
Isn't This the Place for Your Eye-Catching, Well-Prepared Advertising Message?
Advertise in the "WELCOME MEDIUM"—Your
LOCAL DAILY NEWSPAPERS

The Week in Records

Beach Boys Back to Surf Sound

By KING LEE

I'm not really a Beach Boys fan, but I'll have to hand it to them for maintaining their success through a number of style changes.

It may be their constant shifting and jumping from one bag to another — to whatever's happening — that has caused me to foster this attitude toward the Beach Boys.

When they first became popular, they had a distinct Beach Boys sound. It was called the surfin' sound of the late 1950s and early 1960s. Songs like Surfin' U.S.A., Little Deuce Coupe and Surfer Girl just couldn't be mistaken for anybody else's music.

When that sound died down in popularity the Beach Boys had a few years in the mid-1960s where nothing much was happening for them.

Good Vibrations started them back on the road to popularity. It still had a bit of that old surf tinge to it, but it was the beginning of a new era in sound for the group. Then came Wild Honey, Bluebirds Over The Mountain and Sloop John B.

All of the group's new material touched on soul, commercialism and an interpretation of folk. And somehow, it just didn't sit right.

However, the latest Brian Wilson-led quintet's single, I Can Hear Music, has gone back enough to the identifiable Beach Boys sound to be more than acceptable. It's downright good.

□

The Rain, who are leaving Victoria around the middle of the month, are teaming up with the Electric Circus for a "Super-Dance" Friday at the Club Tango, 1037 View.

Included with the five hours of continuous music, which gets under way at 8 p.m., is a psychedelic light show. Admission is $1.25 stag or $2 a couple.

The group is heading for Vancouver and hoped for greener pastures.

□

Hit LPs: Buddah Records have put out a various artists paskage of happy music, called Bubble Gum Music Is The Naked Truth. Included are the 1910 Fruitgum Company's 1, 2, 3, Red Light, Ohio Express' Yummy, Yummy and Lemon Pipers' Green Tamborine.

Ray Charles' latest album is called I'm All Yours — Baby! He always puts out great material.

Brian Hyland names his new album after his hit single, Tragedy.

Mixed jazz and commercialism is the best way to describe The Great Byrd, Charlie Byrd's new one. A good rendition of Wichita Line in this set. Others in the album are For Once In My Life, Hey Jude, Abraham, Martin and John and Who Is Gonna Love Me.

Hit Singles: Joe Simon pulls one out of the Western bag, The Chokin' Kind, and does a good job on it. Here he is again, folks, Bobby Vinton. To Know You Is To Love You is the latest for him and, no doubt, it will reach the Top 20.

The Hollies, who haven't been in the news of late, try with Sorry Suzanne. Following up their successful I'm Gonna Make You Love Me, Diana Ross and the Supremes and The Temptations combine for I'll Try Something New.

Top 20 in Victoria

1. Games People Play ..... Joe South
2. Galveston ..... Glen Campbell
3. Dizzy ..... Tommy Roe
4. Mr. Sun, Mr. Moon ..... Paul Revere and Raiders
5. Indian Giver ..... 1910 Fruitgum Company
6. Nothing But Heartache ..... Flirtations
7. Traces ..... Classics IV
8. To Susan on the West Coast/Atlantas ..... Donovan
9. Time of the Season ..... Zombies
10. Loving Things ..... Grassroots
11. Things I'd Like to Say ..... New Colony Six
12. I Can Hear Music ..... Beach Boys
13. You've Made Me So Happy ..... Blood, Sweat and Tears
14. Day After Day ..... Shango
15. Aquarius ..... Fifth Dimension
16. The Letter ..... The Arbors
17. Where Do You Go To ..... Peter Sarstadt
18. What Can the Matter Be ..... Poppy Family
19. July You're a Woman ..... John Wilkinson
10. No Not Much ..... Vogues

Engagements and Weddings

Engagements

Sankey—Burgess

Mr. and Mrs. Arthur W. Sankey, of 2321 Lansdowne Road, are pleased to announce the engagement of their only daughter, Judith Lynn, to Mr. Gary Neil Burgess, eldest son of Mr. and Mrs. Glen Burgess, of 3810 Epson Drive.

The wedding will take place Saturday, June 7, 1969, at 6 p.m., in St. Luke's Anglican Church. Archdeacon C. E. F. Wolff will officiate.

Shannon—Baines

Mr. and Mrs. Kenneth Shannon, Melfort, Sask., wish to announce the forthcoming marriage of their daughter, Betie Edna, in CST Peter Martin Baines, son of Mr. and Mrs. Joseph E. Baines, Victoria.

The wedding will take place Saturday, May 17, 1969, at 4 p.m. in "Our Lady of Consolation Catholic Church, Melfort, Sask.

Jones—Donaldson

Mr. and Mrs. R. H. Jones, 1898 Skylark Place, are pleased to announce the engagement of their elder daughter, Nancy Lynne, to Mr. Keith Howard Smith Donaldson, younger son of Mr. and Mrs. George D. Donaldson, 8633 Moxom Terrace.

The wedding will take place Saturday, May 3, 1969 at 2 p.m., in Metropolitan United Church, Reverend Albert E. King officiating.

Pilon—Como

Mr. and Mrs. Alan Pilon, 652 Head Street, wish to announce the forthcoming marriage of their eldest daughter, Faith Louise, to Mr. Robin Peter Como, only son of Mr. and Mrs. L. Como of Norway Island, B.C.

The wedding will take place Saturday, May 3, 1969, at 3 p.m. in the Olde England Inn, Reverend H. B. Ilsley officiating.

Lowe—Brown

Mr. and Mrs. Walter E. Lowe, 85 South Turner Street, announce the engagement of their elder daughter, Sylvia Ivy, to Mr. Orville James Brown, eldest son of Mr. and Mrs. Robert Scott Felix, 4725 William Head Road.

The wedding will take place on August 12th, 1969.

Gadsby—May

Mr. and Mrs. A. E. Gadsby, Victoria, wish to announce the engagement of their only daughter, Marguerite (Peggy), to Mr. Wayne Ross May, only son of Mr. and Mrs. R. R. May, Hope, B.C.

The wedding will take place on Saturday, May 10, 1969, at 7 p.m. in Centennial United Church, Reverend Travis officiating.

Tabor—Heyd

Mr. and Mrs. William E. Tabor, 1738 Kings Road, are pleased to announce the engagement of their younger daughter, Ruth Margaret, to Mr. George Joseph Henry Heyd, only son of Mr. and Mrs. Roy Heyd, RR 1, Duncan.

The wedding will take place Saturday, May 3, 1969, at 2:30 p.m., in Oaklands Gospel Chapel, Mr. Huron Sheppard officiating.

Harding—Boughton

Mr. and Mrs. W. Harding, 756 Porter Road, are happy to announce the forthcoming marriage of their only daughter, Patricia Rose Anne, to Mr Ronald Andrew Boughton, eldest son of Mr. and Mrs. B. E. Boughton, 1045 Vista Heights.

The wedding will take place Friday, May 16, 1969, at 7 p.m. in St. Andrew's Cathedral. Father Castello will officiate.

Taylor—McFarlane

Mr. and Mrs. John Taylor, 3254 Harriet Road, wish to announce the engagement of their only daughter, Shirley Eileen, to Mr. Wayne Newton McFarlane, 2856 Leigh Road.

The wedding will take place on Saturday, May 3, 1969, at 7:30 p.m. in Gordon United Church, Langford, Reverend G. G. Smith officiating.

Bosetti—Bretherick

Mr. and Mrs. Libero Bosetti, Cobble Hill, B.C., are pleased to announce the engagement of their only daughter, Lois Margo, to Mr. Grant Allan Bretherick, son of Mr. and Mrs. Ralph Bretherick, Vancouver, B.C.

The wedding will take place in Bethel Bantist Church, Duncan, Msy 10, 1969, Reverend Don Hills of Vancouver officiating.

Miss Bosetti is a 1966 graduate of the Royal Jubilee Hospital, Victoria. Miss Bosetti and Mr. Bretherick are graduates of the Northwest Baptist Theological College, Vancouver.

Locatelli—Faulkner

Mr. and Mrs. Carl Locatelli are pleased to announce the forthcoming marriage of their eldest daughter, Carol Anne, to Mr. Robert Faulkner, son of Mr. and Mrs. Lewis Faulkner, of Richmond, B.C.

The wedding will take place in St. Patrick's Church, at 4 p.m., Saturday, April 26, 1969, Father P. Ratchford officiating. The reception is to be held at Uplands Golf Club.

The bride-to-be is a graduate of St. Joseph's Hospital and the groom-to-be is a UBC graduate in civil engineering (Insured.)

Dean—Kemshaw

Mr. and Mrs. Ernest Dean, 4290 Cash Road, are pleased to announce the engagement of their only daughter, Pamela Claudette, to Mr. George Victor Kemshaw, son of Mrs. Helen Kemshaw, 1014 Bay Street, and the late Mr. Harold Kemshaw.

The wedding will take place on May 3, 1969, at 2 p.m., in St. Andrew's Presbyterian Church, The Very Reverend A. McLean officiating.

Porter—Foss

Mr. and Mrs. Ronald S. Porter, 824 Reed Street, are pleased to announce the forthcoming marriage of their daughter, Beverley Katherine, to Mr. Rolf Ernst Foss, son of Mr. and Mrs Randolph Foss, 3671 McIvor Avenue.

The wedding will take place Saturday, May 17, 1969, at 12:30 p.m., in Metropolitan United Church. Reverend Laura Butler will officiate.

Symes—Nazar

Mr. and Mrs. William Imison Symes, 1155 Heald Avenue, are pleased to announce the forthcoming marriage of their daughter, Judith Ann, to Mr. Dennis Nazar, son of Mr. and Mrs. Harry Nazar, Dugald, Manitoba.

The wedding will take place Saturday, May 10, 1969, at 7 p.m. in St. Paul's Naval and Garrison Church, Esquimalt. Reverend J. A. Roberts officiating.

Brown—Thomas

Mr. and Mrs. Gerald S. Brown, 3105 Uplands Drive, Nanaimo, B.C., are pleased to announce the forthcoming marriage of their only daughter, Geralyon Theresa, to Mr. David Morgan Thomas, son of Mrs. M. K. Thomas, North Vancouver, and the late Mr. L. J. Thomas.

The marriage will take place on Saturday, May 3, 1969, at 7 p.m. in Brechin United Church, Nanaimo, B.C., with Reverend Robert Gracey officiating.

Weddings

Knowles—Pickett

Reverend Albert E. King officiated at a double-ring ceremony in the Metropolitan United Church on March 1, 1969, at 7.30 p.m., when Patricia Dawn Pickett, eldest daughter of Mr. and Mrs. S. T. Pickett, Victoria, exchanged wedding vows with Mr. Clifford David Knowles, son of Mr. and Mrs. C. L. Knowles, Victoria.

Given in marriage by her father, the bride chose a floor-length gown of Chantilly lace with a jewelled neck and short sleeves. The train was of sheer nylon and silk chiffon with matching applique lace trim. The headpiece was a cluster of applique lace with a pearl centre design. Her four-tier chapel veil was dotted with pearls. She carried a bouquet of Bacarra roses accented with stephanotis. Matron of honor, Mrs. Phyllis Garriguez, and bridesmaids Misses Lynda and Judy Knowles wore identical floor-length gowns of peach peau d'elegance. Junior bridesmaid, Barbara Pickett, and flower girl, Colleen Walker, wore similar long gowns. All carried bouquets of tangerine carnations accented with stephanotis. Best man was Mr. Richard Knowles. Messrs. Robert Knowles and Norman Sharp ushered the guests. The mothers of the bride and groom both wore outfits of blue. Following the reception Mr. and Mrs. Knowles left for a honeymoon at Harrison Hot Springs. Among the several out-of-town guests was the bride's only brother, Campbell, and his wife, Faye, of Beaverlodge, Alberta.

Testart—Marshall

Reverend W. E. Greenhalgh officiated at a double-ring ceremony at St. Michael and All Angels Church at 5 p.m. on March 29, when Lillian Elizabeth, daughter of Mr. and Mrs. W. B. Marshall, Pipeline Road, exchanged vows with Mr. Michael Anthony Testart, son of Mrs. B. I. Hill, Rockland Avenue, and Mr. M. Testart, Montreal. Given in marriage by her father, the bride wore a short princess style dress of cream colored wool featuring a flared hemline. Her headpiece was sepia toned with deeper shaded rosettes on a snood-styled veil. She carried a crescent of yellow roses and ivy. Miss Maureen Marshall, Vancouver, as her sister's bridesmaid, wore an A-line blue wool dress with a wide-brimmed white felt hat, and carried a pale yellow glamelia posy. Mr. Stephen Testart, Montreal, attended his brother as best man. Mr. Allan Testart, Portland, and Mr. Terry Testart, Hall Beach, N.W.T., brothers of the groom, were ushers. After the ceremony a dinner reception was held at the Chinese Village for 21 guests. On Sunday Mr. and Mrs. Testart emplaned for Montreal where they will reside.

Gray—Mills

Dr. and Mrs. J. L. Andrews announce the marriage of their daughter, Judith Andrews Mills, to Mr. Gordon Russell Gray, of Winnipeg, Manitoba.

The wedding took place in Victoria, B.C., on Saturday, March 22nd, at Metropolitan United Church, Reverend E. Laura Butler officiating.

Watson—Jackson

Reverend Laura Butler officiated at a double-ring ceremony in the Metropolitan United Church on March 7, 1969, at 7:30 p.m., when Linda May, only daughter of Mr. and Mrs. W. J. Jackson, Trutch Street, exchanged marriage vows with Mr. Michael Albert Watson, youngest son of Mr. J. R. Watson, Dunford Street, and Mrs. B. Watson. Given in marriage by her father, the bride was beautiful in a formal gown of traditional white, fashioned with an overdress of Point d'Alencon lace designed with lily point sleeves and wedding ring collar. The empire bodice of the gown opened to a lace panel which cascaded down the front of the A-line skirt. The gown was slightly entrain. Her veil of hand-rolled silk misted from a coronet of crystal and lace and she carried a bouquet of white glamelias and pink sweetheart roses. Miss Leona Thors was Maid of Honor and bridesmaids were Miss Teresa Worth, Miss Avaleen McLennan and Miss Dianne Miles. They formed a charming picture in gowns of green patachou and carried bouquets of yellow marguerites. Best man was Mr. Richard Watson and ushers were Messrs. Bill Jackson, Richard Salter and Philip Miles. Following the reception at The Carlton Club, where Mr. C. H. Davis proposed the toast to the bride, the young couple left on a motor trip to Nevada.

Out-of-town guests were Mrs. W. Jackson, Mr. and Mrs. A. C. Thompson and Diane, Mr. and Mrs. R. Groves and Robbie, Mr. and Mrs. A. Thompson and Alan, Mrs. M. Moore, Judy and Billy, Mr. and Mrs. W. Robinson, Mr. A. Taylor, Mr. and Mrs. B. Hepper and Mr. and Mrs. M. Pierce, all of Vancouver; Mr. and Mrs. C. Gecsag, of Duncan; Mr. and Mrs. W. Frew, of Nanaimo, and Mr. and Mrs. W. Magee and Alan, of Royston, B.C.

Dall—Strickland

Mrs. Norman E. Strickland of Toronto and Mr. David Dewar Dall of Calgary have the honor to announce their marriage on Thursday, March 27th, 1969, at St. Philips the Apostle, Toronto, Ontario.

Rates for publication of Wedding or Engagement notices, with or without pictures, available on request from the Advertising Department. (Special forms to assist you in writing copy also available.) Copy for weekend editions should be in the Victoria Press office no later than 3 p.m. the Wednesday prior to publication date.

BUSINESS OFFICE OPEN
8 a.m. to 5:30 p.m., Monday to Friday
(Closed Saturday and Sunday)

Teenager

Don't Walk...Run, Or Sit and Rock

By KITTE TURMELL

Don't walk, run! Or go punch something! Or get into a rocking chair and rock!

That's how Evelyn Loewendahl says you should unzip those tensions that wind you up and tire you out this springtime. She's an international authority on physical education therapy.

★ ★ ★

Quickest way to unkink, she says, is to work off that charge of adrenalin that's been building up inside you.

"In primitive society they handled that by yelling and dancing and pounding drums. You have to do it a little differently. Hang up a punching bag. Get an exercise mat. Join a health club or sign up at a playground. Do anything that gets you outside yourself, where you can shout and work off that extra adrenalin.

"Or if you're the quiet type, go out and run around the block. Don't worry about how slow you're going. Just jog at your pace. This is great after you've had to listen to too many people for too long."

Sometimes it's just your mood that gets you down. For quick changes in mood, Evelyn suggests:

"Jog while you stand in place (15 or 20 times). Stand on your toes and reach for the sky (20 times). Lie on your back, stretch left arm back overhead as far as it will go, and at the same time stretch left leg as long as it will go. Repeat on right side (10 times on each side).

"And here's one you can do at your study desk when you feel sluggish:

"Sit in a chair, close your eyes and drop your head forward as far as possible. Now roll your head to the right as far as it will go, bring it back to the front and relax a moment. Repeat this to the left (do this 10 times)."

★ ★ ★

There's another way to give your mood a lift. Change your clothes. That's right — buy a new sports shirt or a wild skirt. Or make new friends, in a different crowd. Or try walking instead of driving places.

"Plan some activity breaks to prevent fatigue build-up. Get up and going to do something for 10 minutes or so every hour. Take a trip to the drinking fountain or the corner mailbox."

Letters to Kitte

Get Acquainted, Learn to Talk

Dear Kitte Turmell: Two years ago I saw this boy and it was love at first sight for me. We had never talked to each other. Word finally reached him. He said terrible things about me but despite this I still loved him. He told others he hated me but was constantly staring at me and acting his best when he was near me.

The next year he paid much more attention to me. Then we looked at each other calmly and very frequently we said a few words to each other. He still said he didn't like me, but I was sure our love was beginning. Then he fell in with the wrong boys who weren't friendly with me, and set a bad reputation for me. Now he ignores me completely.

The next year he was on our school basketball team, and when he saw me there, he tried to play his best, but was nervous. Next, a new girl came into his view. She is sharp and attractive. Even though she is going steady with another they are very good friends. Later he began paying more attention to me and is always watching what I do. So, now, I'm not sure how he feels about me. What do you think his problem is? **Confused.**

Dear Confused: He is probably confused, too, about his feelings — and yours. Until you find ways to get to know each other, don't dream about a love future with him. Ask him to a school, club, or church girl-bid party or be where he is, so you can exchange more talk, on a level that will help you both to know and like each other better.

□

Dear Kitte: Is there a book out that shows how to do the latest dances? If so, what is the name of it and where can I get it and how much is it? **Sandy.**

Dear Sandy: I checked with a leading bookstore and was told dance styles change so rapidly a book would be out of date before it could be put into print. There are standard books on ballet and ballroom dancing, etc., available at your library or a book store.

To keep up to date on dancing go to a dance school or gym-dance class. Or be where the people dance the latest steps and be an observant bystander. Then you'll soon get into the swing.

□

Dear Kitte Turmell: I went with this boy I'll call A for three months. Meanwhile, I met this other boy I'll call B. Every night after A left, B called and asked me out for a soft drink.

One night A found out and broke up with me. I want him back. I still love him.

We have been together five times since we broke up. He acts as though he still likes me. What can I do? **Heart-Broken.**

Dear Heart-Broken: Restrict dating to one boy each evening. Don't see one after you go out with the other or the word will get around and both will think less of you for "two-timing." Don't go steady— date A and B and many.

Woolco Town & Country

SALE PRICES EFFECTIVE
1 DAY ONLY
MONDAY
10 a.m. to 10 p.m.

STOP N' SHOP

CHECK THIS

BOYS' DENIM PLAY PANTS
52% polynosic and 48% cotton. Washable and preshrunk. Navy only in sizes 3 to 6x. Reg. 1.63 each. Now
2 for $3

Girls' 100% Fine Cotton Slims
Machine washable and pre-shrunk. Paisley print in shades of Green, Aqua, and Yellow. Sizes 7 to 14. Shop and save 1.96

Ladies' Arnel Gown
Shift length, with square neck, and cap sleeve. Embroidery on yoke and two rows down front of garment. S.M. and L. Pink, Aqua, etc. .. 3.96

Thigh Highs
Large selection of window pane and other patterns to choose from. Green, Blue, Navy, Yellow and Orange. 9 to 11. Reg. to 1.43, now ..... .50

Men's Sport Socks
Soft step, of orlon with nylon stretch. Machine washable and dryable. Blue, Orange, Green, Navy, Red, White, etc. 10 to 12 ..... $1

Boys' Socks
For sports or dress wear, cushion comfort stretch nylon and combed cotton. White, Black, Navy and Grey. 6 to 8½ ..... 2 for .93

Ladies' 100% Nylon Stretch Shells
Washable, choose from solid shades, or stripes. Sizes S.M.L. Mauve, Yellow, Green, Aqua, etc. Reg. Woolco Price 2.63, now .... 2 for $5

Ladies' Casual Slims
100% cotton stretch, easy to wash and dry. Detachable strap on leg. Yellow, Green, Beige, Aqua, Brown and Black. 10-20 ..... 2.86

TERRIFIC
8 P.M.
SUPER SPECIAL
SPIC and SPAN
1-lb. 3-oz. size. The big job cleaner, for big cleaning jobs. Also may be used in the laundry. Limit 3 per customer.
.33

Boys' Sport Coats
These are regular cut sport coats with three buttons, notch lapels, and half lined. 100% cotton. Blue and Wine, etc. Reg. $2 (a steal) ... 1.50

Men's Casual Jeans
Hip fitting, colours include Blue, Olive, Mustard, Dark Brown, Tan and Black. 29 to 36. Reg. Woolco Price 5.98, now only 3.99

Fibreglass Furnace Filters
Assorted sizes to choose from. Hexachlorophene filled. Keep your furnace in top condition with a new filter ..... .83

Mechanic's Heavy Tool Chest
This heavy-duty floor model comes complete with casters. Reg. Woolco Price 73.86 .... 67.88

Pole Lamps
Three bullet shades. Lamp extends to 8'. Individual switches so you may use each light separately 6.87

Bunk-Size Blankets
Viscose and nylon blended, bunk size, 60x80, with nylon binding. Colours of Blue, Gold, Rose and Green. Reg. 3.86. Each 2.99

Foam Sheets
Ideal for re-upholstering or general filling. One sheet size 4"x20"x1½". For the low price of only 1.96

24-Piece Plastic Dinnerware Set
Guaranteed unbreakable. Dishwasher safe and stain proof. The ideal gift for newlyweds. Now at the low Woolco Price of 5.47

Wearever Frypan
New Tough 'n Tested Teflon-coated frypan. Large 10" diameter size. Put an end to frying pan sticking with a teflon pan 2.99

Step-On Cans
With plastic insert. Comes in White, Turquoise and Sand. These fine step-on cans are Reg. Woolco Price of 6.61, now 5.96

Bread-and-Roll Baskets
Basket weave design, comes with handles. Rectangular or round. Assorted colours to choose from. Reg. Woolco Price 1.67, now $1

Reeds Paper Plates
9" size in packages of 75. White or coloured. Ideal for patio, picnic or everyday use ..... .99

Big Value Writing Pads
The finest quality, your choice of ruled or plain. Write a friend today ..... .48

UNBEATABLE SAVINGS

CLIPPER DELUXE BIKE
Two 16" wheels with two detachable training wheels. The best bike for your value.
29.96

Vollain's Swing Set
One double swing and two single swings. Sturdy construction. For the fantastic low price of only .. 16.86

Badminton Sets
Two racquets, bird, T net, all in carrying case. For summer fun get a set for your family. Only ... 1.46

SPECIAL VALUE

CROQUET SETS
Sturdy, lightweight croquet set, made from plastic and metal. Safe to play with indoors, or out.
2.56

Executive Desk
Modern, available in Beige or Black. Stainless steel legs, 5 drawers, wood grain top. Great for home or office 171.86

Flyte Bags
Sturdy lightweight construction, nylon covered, 2 cloth hangers. In Blue. Men's or ladies' sizes 12.86

Wincarnis
The medicated tonic for Spring vigor. Ideal for the whole family. At Woolco's low price of only 1.77

Jergens Dry Skin Lotion
Large 12.5-oz. size with dispenser top. Ideal for the treatment of the whole family's dry skin problems, caused by the weather 1.77

Wampole's Spring Tonics
Phosphe-Lecithin, extract cod liver oil. Made by the old established name of Wampoles ..... .97

Reef
Antiseptic mouthwash and oral refresher. In large 17-oz. size. Keep your mouth fresh and clean, at the low price of ..... .79

Personal Shopping Only, Please! Shop Early While Quantities Last!

OPEN 10 a.m.-10 p.m. DAILY

DIPPITY-DO SETTING LOTION
In your choice of Regular or Extra Holding 8-oz. size jar. To help you have the modern hair styles use Dippity-Do ..... .87

OPEN A "CHARGE IT" ACCOUNT

TOWN AND COUNTRY SHOPPING CENTRE, DOUGLAS AND SAANICH

386-2121

The Daily Colonist.

Vancouver Island's Largest Shopping Centre in Print

CLASSIFIED ADVERTISING

TELEPHONES AFTER-HOURS

11:30 p.m. to 7 a.m.

Editorial, 383-4500 383-8909

Sports, 383-7000

Circulation, 383-0725

BOX REPLIES

All replies to private box numbers available from 8:00 a.m. to 6:00 p.m. Monday to Friday inclusive.

* * *

OFFICE HOURS

Classified Counter, 8:00 a.m. to 6:00 p.m. Business Office, 9:00 a.m. to 5:30 p.m. Monday to Friday inclusive.

CLOSED SATURDAY

* * *

TELEPHONE HOURS

8:00 a.m. to 8:00 p.m. Monday to Saturday inclusive.

* * *

CLASSIFIED COPY DEADLINES

Regular classified advertisements may be placed at the counter, 8 a.m. to 5:00 p.m. on the day prior to publication. Monday to Friday inclusive. By telephone, 8:00 a.m. to 8:00 p.m. Monday to Saturday inclusive.

All classified semi-display copy must be in the possession of Victoria Press Ltd., 2631 Douglas Street, by 4:00 p.m. on the day prior to publication, with the exception that copy for Sunday Colonist must be in by 4:00 p.m. Friday.

FULL COVERAGE CLASSIFIED RATES

35c per line per weekday; 98c per line for three consecutive days; 1.68 per line for six consecutive days. Minimum advertisement two lines only. $1.00 minimum charge on advertisements placed by telephone. Contract rates on application.

Above rates apply to B.C. only.

Birth Notices, $2.00 per insertion.

In Memoriam Notices, Cards of Thanks, Death and Funeral Notices, not exceeding 12 lines, $2.90 first insertion and $2.05 subsequent insertions. Each additional line, 30c daily.

Births, Deaths, In Memoriam Notices, Cards of Thanks not accepted by telephone.

SUBSCRIPTION RATES

Wherever carrier service is maintained, $2.25 per month.

Single copy sales price: 10c daily, 15c Sunday.

By mail: Canada, $3.25 per month; $9.00 per 3 months; $18.00 per 6 months; $35.00 per year.

United States, $4.00 per month.

All other countries, $4.50 per month.

Sunday only, 25c per copy; $13.00 per year.

Mail subscriptions are payable in advance.

Authorized as second class mail, Post Office Department, Ottawa.

Member of Audit Bureau of Circulations.

TERMS OF PUBLICATION

The Victoria Press Ltd. shall not be liable for non-insertion of any advertisement beyond the amount paid for such advertisement.

In the event of an error occurring the liability of Victoria Press Ltd. shall not exceed the charge for the space actually occupied by the item in question.

All claims on error in publication shall be made within 12 hours thereafter and if not made shall not be considered. No claim will be allowed for more than one incorrect insertion nor for errors not affecting the value of the advertisement.

All estimates of cost are approximate. Advertisers will be charged with space actually used.

All advertising copy will be subject to the approval of the Victoria Press Ltd., who reserve the right in its sole discretion to classify, reject or insert copy furnished.

While every endeavor will be made to forward replies to box numbers to the advertiser as soon as possible, we accept no liability in respect of loss or damage alleged to arise through either failure or delay in forwarding such replies, however caused, whether by negligence or otherwise.

CIRCULATION REPRESENTATIVES

Duncan, Chemainus
P. J. Rogers 746-6181
Lake Cowichan, P. Edwards 749-6771
Pt. Alberni, Mrs. A. Nilson, 723-8312
Nanaimo, R. Lakey SK 3-2766

United States Representatives
SHANNON & CULLEN, INC.
New York, Chicago, Detroit, Cleveland, Atlanta, San Francisco, Los Angeles.

DUNCAN BUREAU

262 Station Street (Hamilton Electric Building. Office and telephone hours 1 p.m. to 5 p.m., Monday to Friday, inclusive.

PHONE DUNCAN 746-6181

CLASSIFIED SERVICE FOR DUNCAN COWICHAN VALLEY CHEMAINUS RESIDENTS

Classified Ads phoned in to our Duncan office 746-6181 before 3:30 p.m. will appear in the following day's papers

PHONE DIRECT

386-2121

TO PLACE YOUR CLASSIFIED AD

1 BIRTHS

PUFF—Born to Mr. and Mrs. W. Puff, 2254 Moyes Road, at the Royal Jubilee Hospital on March 29, 1969, a son, 8 lbs., 1 oz.

5 DEATHS AND FUNERALS

BUCHAN—In Victoria on April 4, 1969, Mr. George Langdon Buchan, aged 83 years; born in Hamilton, Ont., and formerly of Innisfail, Alta.; a resident of Victoria for the past 15 years. He is survived by his loving wife, Alice, of 2540 Quadra Street; two daughters, Mrs. V. L. (Connie) Thomson of Victoria and Mrs. R. C. (Frances) Jones of Weston, Ont.; two sons, Clarence R. of Cold Lake, Alta., and Walter Freemont of U.S.A.; also 16 grandchildren and one great-grandson. He was a member of the Old Age Pensioners No. 3 and the Silver Threads, Victoria branch, and a member of the Social Credit Constituency of Victoria.

Funeral services will be held in McCall Bros. FLORAL CHAPEL, Vancouver and Johnson Streets, on Tuesday, April 8, at 11:30 a.m., Pastor A. J. Mustard officiating. Interment in Hatley Memorial Gardens. (Flowers gratefully declined.)

DICKINSON—In Victoria on April 3, 1969, Mr. Charles Henry Dickinson, aged 52 years; born in Litherland, England, and a resident of Victoria for the past 40 years. He is survived by his loving wife, Mary, at 807 Leslie Drive; one daughter, Mrs. R. (Sandra) Allman of Victoria; one son, Dennis, at home; and one granddaughter, Linda.

Funeral services will be held in McCall Bros. FLORAL CHAPEL, Vancouver and Johnson Streets, on Tuesday, April 8, at 10:15 a.m., Rev. T. McAllister officiating. Cremation.

FRANCIS—In Victoria on Wednesday, April 2, 1969, Mrs. Amelia Francis of 1694 North Dairy Road. She was born in Peterborough, England, and had resided in Edmonton, Alta., prior to taking up residence in Victoria in 1947. She is survived by her daughter and son-in-law, Mr. and Mrs. A. Comley, with whom she resided; three sons, David of Victoria, Charles of Sequim, Wash., and Harry, of Prince Rupert; one brother, Fred Upex of Cloverdale, B.C., and several grandchildren.

The Rev. Canon J. Rogers conducted a private family funeral service on Saturday, April 5, 1969, from CHAPLIN'S FUNERAL CHAPEL. Interment in Royal Oak Burial Park. Flowers gratefully declined.

FRIAS—At the residence, 1470 McTavish Road, North Saanich, B.C., on April 4, 1969, Mrs. Maria Gloria Tavares Frias, aged 78 years; born in Santos, Brazil, and a resident of North Saanich for the past six years. She leaves her husband, Marano M., at home; four sons, Manuel Frias and Joe Moniz, Victoria, and two sons in the U.S.A.; four daughters, Mrs. Maria Couto and Mrs. Rosa Cunha, Victoria, B.C.; Mrs. Jacinta Moniz, North Saanich, B.C., and one daughter in Portugal; 38 grandchildren and two great-grandchildren.

Prayers will be offered in the Sands Funeral Chapel of Roses, Sidney, B.C., on Tuesday, April 8, 1969, at 8:00 p.m. Mass will be celebrated in Our Lady of the Assumption Church, West Saanich Road, on Wednesday, April 9, 1969, at 10:00 a.m.; Rev. Father William Mudge, celebrant. Interment, Royal Oak Burial Park.

JENVRIN—In Victoria on April 3, 1969, Germaine Julienne Jenvrin, aged 88 years; born in Normandy, France; a former resident of Edmonton, Alta., for 44 years and a resident of Victoria for the past 18 years. She is survived by two daughters, Sister Paul-Marie, Daughters of Wisdom, in Edmonton; Mrs. F. (Madeleine) De Graw of Washington, D.C.; and one son, Jacques, of Santa Clara, Calif.; five grandchildren and one great-grandchild.

Accompanied to Edmonton, Alta., for services and interment. McCall Bros. Funeral Directors in charge of arrangements.

JONES—In Victoria on April 3, 1969, Thomas John Paisley Jones, aged 67 years, born in Glasgow, Scotland, and formerly of Kelowna, B.C., and a resident of Victoria for the past 30 years. He is survived by his loving wife, Catherine, and daughters: Barbara, at 1163 Colville Road, Victoria; Mrs. W. (Anne) Hansen of Dartmouth, N.S.; Mrs. J. (Shirley) Carswell and Mrs. F. (Jeannie) Wyatt of Victoria; three sons: Terrence of Lachine, Quebec; Kyle of C.F.B. Comox, and Ian, C.F.B., Shilo, Man.; also 14 grandchildren. Mr. Jones was a member of Aerie No. 12, Fraternal Order of Eagles, Victoria, and Boilermakers' Local No. 191.

Funeral services will be held in McCall Bros. FLORAL CHAPEL, Vancouver and Johnson Streets, on Monday, April 7, at 1:15 p.m., Rev. C. Barner officiating, and Aerie No. 12, Fraternal Order of Eagles, Victoria. (Flowers gratefully declined. Friends, if desired, may contribute to the Cystic Fibrosis Foundation, Victoria Chapter, c/o Miss Margaret Samson, 1030 Park Boulevard, Victoria.)

LE FRANCOIS—In Victoria, B.C., on April 4, 1969, Mr. Frank Le Francois, aged 92 years, born in St. Gabriel de Brandon, Quebec, and a resident of Victoria for the past six weeks, late residence, 1563 Kenmore Road. He leaves his daughter, Mrs. Elise Malcolm, Toronto, Ontario; four grandchildren, 12 great-grandchildren and his sister in St. Gabriel de Brandon, Quebec.

Service and interment will be held in Kindersley, Saskatchewan. Arrangements by the Sands Mortuary Limited.

McDONALD—In Victoria, B.C., on March 31, 1969, Mrs. Lillarose Mary McDonald, aged 34 years, born in Calgary, Alberta, and a resident of Victoria for the past 11 years, late residence, 4221 Thornhill Crescent. She leaves her husband, John M.; son, John Patrick, and daughters, Brenda Lynn and Diana Lea, at home; her parents, Mr. and Mrs. Harry George; brothers, Dennis R. George, and Ronald George and her sister, Mrs. W. (Shirley) Walsh, all of Calgary, Alberta; aunts, uncles, nieces and nephews.

Prayers will be offered in the Sands Mortuary Limited, "Memorial Chapel of Chimes", on Monday, April 7, 1969 at 7:00 p.m. Mass will be celebrated in St. Patrick's Church, 2054 Haultain St., on Tuesday, April 8, 1969 at 10:00 a.m. Rev. Father W. Hill celebrant. Interment in the Royal Oak Burial Park.

ROBERTSON—On April 4, 1969, Mr. James Robertson of 3086 Doncaster Drive, in his 98th year. Born in Aberdeenshire, Scotland, and resident here for 58 years. He leaves 5 daughters, Mrs. W. E. (Mary) Anderson, Mrs. H. (Hilda) Roach and Mrs. R. (Grace) Cliff of Victoria, Mrs. P. (Lillian) Rekis of Richmond and Mrs. R. (Pearl) Miller of New Westminster; 2 sons, James A. and George, both of Victoria; 15 grandchildren, 9 great-grandchildren; a brother, William, and nieces and nephews in Scotland.

Funeral arrangements will be announced later by McCall Bros. Funeral Directors Ltd.

ROBINS—In St. Joseph's Hospital on April 3, 1969, Mrs. Ella Laurie Robins, aged 72 years, born in Cornwallis, Man., formerly of Cheadle and Okotoks, Alta., and a resident of Victoria since 1935. Predeceased by her husband, Harry Frederick, in August, 1963. She is survived by her daughter, Mrs. F. W. J. (Edna) Smith of Victoria; son, Wilbur M. (Bill) Robins, Campbell River, B.C.; 5 grandchildren; brother, Mr. Wilfred McKenzie, Victoria; also a niece and nephew.

Service will be held in the Sands Mortuary Limited "Memorial Chapel of Chimes" on Tuesday, April 8, 1969, at 1:00 p.m., Rev. A. Calder officiating. Interment in the Hatley Memorial Gardens.

THOMPSON—At the Veterans' Hospital on April 3, 1969, Hugh Victor, aged 67, beloved husband of Mary Isabelle Thompson, 2822 Dunlevy St., a resident of Victoria for over 10 years. Also survived by his son, Brian, of Olds, Alta., and a daughter, Patricia, at home; a brother, William, of Calgary, and 3 brothers in Ireland.

Funeral service Monday at 1:30 p.m. in HAYWARD'S FUNERAL CHAPEL, 734 Broughton St., Rev. Canon J. Rogers officiating. Cremation. Flowers gratefully declined. Supervised parking adjoining the chapel.

WISHART—In Victoria on April 15, 1969, Mr. Sidney Clifton Wishart, aged 78 years. Born in Russell, Manitoba and resident here for the past 16 years. He leaves two sons, Elvin of Portage la Prairie and Bryce of Black Diamond, Alberta; 7 daughters, Mrs. William (Thora) Smith of Russell; Mrs. Thelma Graham of Fenwick, Ontario; Mrs. Ione Moore of Windsor, Ont.; Mrs. Grace Anderson of Forestdale, B.C.; Mrs. Olive de Kergonneaux of Ottawa; Mrs. Violet Harmon of Victoria, and Mrs. Hope West of Victoria; 31 grandchildren; great-grandchildren; 2 sisters, Mrs. Mary Herman of New Westminster and Mrs. Laura Thompson of Winnipeg.

Accompanied to Russell, Manitoba for services and interment. McCall Bros. Funeral Directors in charge of arrangements.

CLASSIFIED ADVERTISING INDEX

Classification No.

Acreage for Sale and Wanted ... 150
Announcements ... 14
Antiques ... 85
Apartments to Rent, Furnished ... 128
Apartments to Rent, Unfurnished ... 129
Apartments and Suites for Sale ... 135
Apartments Wanted ... 130
Auto Body and Painting ... 109
Auto Repairs, Service and Towing ... 108
Auto Financing and Insurance ... 110
Bands, Musicians and Orchestras ... 33
Bicycles ... 66
Births ... 1
Boats and Marine ... 80
Building Supplies ... 61
Burial Parks ... 13
Business Opportunities ... 145
Business Opportunities Wanted ... 146
Business Personal ... 40
Business Services and Directory ... 36
Cards of Thanks ... 8
Cars for Sale ... 100
Cars and Trucks Wanted ... 112
Chicks, Poultry, Hatching Eggs Supplies ... 91
Church Page ... 200
Coming Events ... 15
Convalescent and Rest Homes ... 123
Cottages, Campsites, Summer Resorts ... 117
Country Homes and Properties ... 151
Duplexes to Rent ... 131
Dancing ... 43
Deaths, Funerals and Lodge Notices ... 5
Education ... 42
Exchange Real Estate ... 147
Farms for Sale and Wanted ... 158
Farm Implements ... 71
Female Help Wanted ... 26
Florists ... 12
Foreign Import and Sports Cars ... 101
Fuel ... 60
Funeral Directors ... 10
Furniture ... 62
Garden Supplies ... 74
Gulf Islands Properties ... 159
Halls, Stores and Offices to Rent ... 137
Heavy Equipment and Machinery ... 70
Hotels ... 118
Housekeeping Rooms to Rent ... 127
Housekeeping Rooms Wanted ... 126
Houses to Rent, Furnished ... 132
Houses to Rent, Unfurnished ... 133
Houses Wanted to Rent ... 134
Houses for Sale ... 156
In Memoriam ... 9
Listings Cancelled ... 148
Listings Wanted ... 149
Livestock and Supplies ... 92
Lost and Found ... 20
Male Help Wanted ... 21
Male or Female Help Wanted ... 25
Miscellaneous for Sale ... 82
Miscellaneous Wanted ... 83
Miscellaneous to Rent ... 86
Monumental ... 11
Mortgage Loans and Insurance ... 141
Motorcycles ... 61
Moving ad Hauling ... 115
Musical Instruments ... 63
Music Teachers ... 63A
Parts, Accessories ... 107
Personal Loans ... 140
Personals ... 39
Pets and Supplies ... 90
Places to Visit ... 16
Professional Services ... 37
Property for Sale ... 151
Property Wanted ... 155
Restaurants ... 18
Revenue Properties ... 144
Revenue Properties Wanted ... 143
Room and Board ... 120
Rooms to Rent ... 121
Rooms Wanted ... 124
Situations Wanted (Female) ... 30
Situations Wanted (Male) ... 29
Situations Wanted (Male or Female) ... 31
Sporting Goods ... 79
Stoves and Furnaces ... 67
Swaps ... 84
Teachers Wanted ... 27
Tires ... 105
Timber ... 81
Tools and Equipment for Rent ... 73
Tourist Accommodation ... 119
Travel ... 38
Trade Schools ... 32
Trailers and Trailer Parks ... 113
Trucks ... 106
TV, Radio Sales and Service ... 64
Up-Island Properties ... 157
Wanted to Borrow ... 142
Wanted to Buy, Houses ... 153
Wanted to Rent, Miscellaneous ... 87
Waterfront Properties ... 152

NOTICE OF COPYRIGHT

Full, complete and sole copyright in any advertisement produced by Victoria Press Ltd. is vested in, and belongs to, Victoria Press Ltd.; provided, however, that copyright IN THAT PART AND THAT PART ONLY of any such advertisement consisting of illustrations, borders, signatures or similar components which is, or are, supplied to Victoria Press Ltd. by the advertiser in the form of engravings, matrices, casts, etc., and incorporated in said advertisement shall remain in and belongs to the advertiser.

8 CARDS OF THANKS

To the many dear friends and acquaintances who have given me and my son Terence their loving support during the short illness and ultimate death of my beloved husband, Leonard Thomas Wadhams. Also to the wonderful Doctors and Nurses who used every known skill to try and save his life. To them all my sincere and humble thanks for the strength they have given me to journey on alone.
—Sincerely and most gratefully, Marjorie Louise Wadhams.

We wish to thank our many friends and neighbors for their kindness and sympathy during our recent bereavement. Special thanks to the young people and gentleman who helped to get our loved husband and father to hospital.—Mrs. W. Brand and family.

9 IN MEMORIAM

LAVERDURE — In loving memory of Rasalee L. Laverdure, who passed away April 6, 1968.
Her loving face I hope to see again,
Though the days have passed away;
Sleep on, dear wife, and take your rest,
They miss you most who loved you best.
Sunshine passes, shadows fall,
Love's remembrance outlasts all;
And though the years be many or few,
They are filled with remembrance, dear of you.
—Always remembered by husband Rudolph and Family.

McALLISTER — In loving memory of Joseph (Joe) McAllister, who passed away suddenly on April 7, 1967, two years ago.
We are sad within our memory,
Lonely are our hearts today,
For the one we loved so dearly
Has forever been called away.
We think of him in silence
No eye may see us weep
But many silent tears are shed
When others are asleep.
—Will always be remembered by his loving mother, wife, daughter, son-in-law and grandchildren, Dana and Brett Trimble.

TREGELLAS — In sacred and ever loving memory of our dearly loved son and brother Jack, who left us in sorrow on this date.
We tend your grave with greatest care,
And place our flowers above,
As a token of remembrance
Of the one we will always love.
Nothing but memories as we journey on,
Memories are treasures no one can steal,
Death leaves a wound no one can heal.
A silent thought brings many a tear
Of the one we miss and loved so dear.
—Mother and family in Victoria, loving sister and brother-in-law Roona and Ray Richards, nephew David Richards.

10 FUNERAL DIRECTORS

McCALL BROS.
Funeral Chapels
1400 Vancouver Street
385-4465 — 385-4466 — 385-4467

Recommended by so many in every neighborhood . . . for dignity, service and moderate cost . . . McCall Bros.

SUNDAY
JENVRIN, Mrs. Germaine J. Accompanied to Edmonton for services and interment.

MONDAY
JONES, Mr. Thomas J. P. 1:15 p.m.—FLORAL CHAPEL.

TUESDAY
DICKINSON, Mr. Charles Henry 10:15 a.m.—FLORAL CHAPEL.
BUCHAN, Mr. George L. 11:30 a.m.—FLORAL CHAPEL.

TO BE ANNOUNCED
ROBERTSON, Mr. James
GREENHILL, Mrs. Edith B.

YOUR COMMUNITY CHAPELS
SENSIBLE PRICES

SANDS MORTUARY LTD.
Memorial Chapel of Chimes
Victoria, B.C. 383-7511

SANDS CHAPEL OF ROSES
Sidney, B.C. 656-2932

SANDS CHAPEL OF HEATHER
Colwood, B.C. 478-3821

Established 57 Years

THOMSON & IRVING
Funeral Chapel
Est. 1908. Formerly of Winnipeg
A Dignified and Understanding Service at Moderate Cost
PRE-NEED AT NEED
SHIPMENTS
1625 Quadra St. Phone 384-2612

HAYWARD'S CHAPEL
"A GOLDEN RULE SERVICE"
386-3505
748 Broughton St.
A. W. FRANCIS W. H. HAYWARD

CHAPLIN'S FUNERAL CHAPEL
Kindness — Courtesy — Service
1155 Fort 384-6512

11 MONUMENTAL

MORTIMER'S
MONUMENTAL WORKS
ESTABLISHED 1877
"The Finest in Craftsmanship"
633 David Street 384-6421

STEWART MONUMENTAL WORKS LTD. Monuments Since 1896
1408 May Street 384-3452

12 FLORISTS

QUADRA FLORISTS
Creative Floral Designers
2719 Quadra St. 383-9817

14 ANNOUNCEMENTS

WINNER OF COLONY BASKETBALL Club Draw, on March 28, 1969 was Mrs. R. E. Gore-Langton, 3465 Alderley Rd.

15 COMING EVENTS AND MEETINGS

BINGO
Old Age Pensioners No. 1
1600 Government Street
April 7 at 7:30
Admission $1
6 Cards for $2
16 Games $20 Each
2 Games $30 Each
1 Game $50
1 Game $100
Door Prizes
5 Good Neighbors
Last 5 Games 25c Card
Not Less Than $50 Game
60 Per Cent in Prizes

LEGION BINGO
CLUB TANGO
1046 VIEW
MONDAY, APRIL 7, 7:30 P.M.
Good Prizes
NO GAMES UNDER $15
10th Game now the "Lucky 7"
Your chance to double the $50 prize.
20th Game $100
5 EXTRA GAMES
Free Bus to Town
The more that come the more we pay. Operated by Veterans for Veterans' Benevolence.

ANNUAL MEETING OF COWICHAN Bay Salmon Club will be held Wednesday, April 9th, 1969 at 8 p.m. in the Greenhaven Cafe, Duncan. Guest speaker. Refreshments.

SIDNEY KINSMEN ACTION Auction. Sanscha Hall on April 21, 7:30 p.m. Auctioneer Brook Tomlin. For further information, 656-2085 or 656-4441.

ISRAELI FASHION SHOW. MON. April, 14, 2:30 and 8:30 p.m. Newcombe Auditorium Prov. Museum. Door Prize. Tickets $1.25. Sponsored by Victoria Hadassah.

CHARTERED BUS TO EX-SERVICE women re-union in Seattle; for information call 477-2905.

20 LOST AND FOUND

LOST: SAN JUAN AND TYNDALL Ave. area. Orange male cat. Answers to Benjy. Reward. 477-1236 or 477-1414.

LOST: BLACK AND WHITE 7 months cat. Darwin C.P.L. 383-6100, 384-9692.

LOST YOUR PET? HOMES wanted, found. SPCA. 388-0514.

21 MALE HELP WANTED

B.C. 2ND CLASS ENGINEER
Required for modern high pressure steam plant. Maintenance experience preferred. Write stating experience and qualifications to Personnel Manager, Kicking Horse Forest Products, Box 170, Golden, B.C.

PART-TIME
Experienced daytime swampers for furniture Van spare board. 477-8009, 6 to 7 p.m.

WE ARE EXPANDING AND NEED more full and part-time drivers with class B licence. Tri City Cabs. 3200 Douglas.

SEMI-RETIRED MAN WITH basic gardening experience for light garden work. $1.75 hour. 383-9837 after 7:30 p.m.

TRUCK DRIVER
for the B.C. Vocational School, Nanaimo. This is a Civil Service position with the Technical Branch, Department of Education.
Duties: Routine truck driving—ability to drive large low-bed, capable of loading and unloading heavy equipment such as D6's, ¾-yard shovels and DW21 scrapers, etc. Ability to run and operate all types of heavy equipment such as bulldozers, fork-lifts, graders, backhoes, etc. Able to meet the public in a proper manner.
An Air Ticket and "A" licence would be an asset.
Salary: $520.00 per month (presently under review).
Application forms may be obtained by phoning or writing to:—
The Principal,
B.C. Vocational School (Nanaimo),
Box 130,
NANAIMO, B.C.,
Phone: 753-3466,
and should be completed and returned to the School not later than April 15th, 1969.

ACCOUNTANT — MALASPINA REGIONAL COLLEGE
NANAIMO, B.C.
Man experienced in all phases of accounting to take charge of accounting department under direction of Secretary-Treasurer. Applicants preferred will be in the age 25-35 bracket with substantial formal training and experience. A basic knowledge of mechanical and computer applications and experience with institutional accounting will be helpful. Only those applicants giving full and satisfactory particulars and stating salary expected in initial application will be interviewed. All replies will be treated as confidential and acknowledged and must be addressed to Chartered Accounts, P.O. Box 28, Nanaimo, B.C.

GOVERNMENT OF CANADA
ASSISTANT TECHNICIAN 3
CEREAL AND FORAGE CROP RESEARCH
Circular No. 69-V584
$4749 - $5412
Dept. of Agriculture
PRINCE GEORGE, B.C.
Apply on form 367-401, before April 16, to Public Service Commission, 535 Thurlow St., Vancouver 5, B.C.

MUTUAL FUND SALESMAN REQUIRED
International Financial Corporation has immediate opening for a representative in Victoria with a view to opening Branch Office. Complete training, Commission with generous advances, non-contributory pension plan, group insurance. Promising future with advancement to executive level. Phone Mr. Peterson, 731-1828 Vancouver Collect for appointment. Canadian Channing Corporation.

CANADIAN ARMED FORCES CAREERS
YOUNG MEN BECOME PART OF YOUR ARMED FORCES TEAM
Learn While You Earn
Travel and Excitement Are Yours
JOIN NOW
See the Canadian Forces Career Counsellor at the
CANADIAN FORCES RECRUITING CENTRE, 1002 WHARF STREET, VICTORIA, B.C.

MEN'S WEAR
A leading Victoria retail clothier requires a mature, knowledgeable salesman. A very good salary and bonus will be paid, experience and a sense of responsibility are prerequisites.
Contact W. Fraser
Canada Manpower Centre
1415 Vancouver Street, 385-6711
All replies confidential

MANAGEMENT OPPORTUNITY
A large well established company having a complete sales portfolio of Life and S and A plan is looking for a branch manager. The man we seek should be preferably successful in sales for 2 years. Some supervisory experience desirable. All company personnel are aware of this ad. All applications will be held in strictest confidence. For interview write Victoria Press, Box 109.

CAREER OPPORTUNITY
For a sales career in the Victoria office of a large Canadian owned company leading to an opportunity of qualifying for a future management position. This is a Nationally advertised corporation. We are interested in men with High School education or better, starting income commensurate with your ability. For a personnel interview please write Victoria Press, Box 644.

WANTED: QUALIFIED MECHANIC
Must have at least 5 years experience to handle oil and lube jobs, brake jobs, exhaust system, tune ups and minor motor work. Union rate of pay and full benefits. Apply P.O. Box 1084, Port Alberni, B.C.

EXPERIENCE PARTS MAN FOR automotive jobber. Excellent opportunity and wages for the right man. Please reply in own hand writing, stating experience, age, and salary expected. All replies kept in confidence. Personnel Department, P.O. Box 490, Victoria, B.C.

WANTED YOUNG MAN, 18-22, with ambition to get ahead. Job—to assist and look after Shipping Department with rapid advancement to the right man. Apply Whitaker and Revercomb Ltd., 840 View Street, Monday, April 7.

YOUNG DYNAMIC NEW BUSINESS requires professional men with initiative and ability. Car essential. Representatives to Managers, one Island Field Manager. Excellent remuneration. Phone for confidential interview. 383-9525.

WANTED BY GROWING MANUFACTURING concern, energetic young man to tend counter in stores room. Plumbing experience beneficial but not essential. Phone Monday, 656-3915 to arrange an interview.

WANTED, A RESPONSIBLE custodian for a large building. Applicant must be interested in young people and the arts. Remuneration; rent free. Please apply in writing, Victoria Press, Box 675.

MECHANIC, GOVERNMENT CERTIFICATE required. All phases including scope. Steady employment, 40-hour week. All benefits. Apply in person, Flint Motors, Sidney, 656-1922.

I AM LOOKING FOR A MAN who works well with attractive women, who deserves an income of $900 per month. Small investment required. 388-9081 to arrange an interview.

SALESMEN
National Company requires two salesmen for the City of Victoria. Excellent promotion opportunity. Reply Victoria Press, Box 123.

PENSIONER, GENTLEMAN, healthy and active. Live-in rent free, pay food. General care of premises and dog. 392-4686 after 5 p.m.

YOUNG MARRIED MAN WILLING to learn oil burner trade. Must be willing to sacrifice nights and weekends. Write Victoria Press, Box 102.

WORKING SECRETARY-manager for Veteran's Club in Vancouver area. Qualifications and salary expected to Victoria Press, Box 105.

LIVING ACCOMODATION (CADBORO Bay Area) in exchange for gardening, handyman, caretaking. Victoria Press, Box 117.

INVESTMENT SALES. NO licence required. Full time career for hustler. Commission. Victoria Press, Box 118.

FISHERMAN DECKHAND FOR West Coast Troler, experienced only apply Victoria Press, Box 121.

EXPERIENCED WINDOW cleaner wanted. 388-7942.

PROVINCE OF BRITISH COLUMBIA
has openings for
EXAMINER OF DRIVERS
To establish qualified lists for VARIOUS LOCATIONS
Salary — $415, rising to $502 per month, and full Civil Service benefits (subject to revision April, 1969).
To conduct written, clinical and road tests for drivers of all types of motor vehicles; issue licenses, collect fees, prepare reports and maintain records.
Applicants must be Canadian citizens or British subjects with University Entrance or equivalent education; good physical condition, preferably between the ages of 25 and 45; experienced in driving all types of vehicles; good driving records must be able to handle clerical work and deal with the public courteously and effectively. Qualified applicants only, please. Selected candidates must be willing to service anywhere in the Province. Obtain applications from The Chairman, Civil Service Commission of British Columbia, 544 Michigan Street, VICTORIA, and return NOT LATER THAN April 16, 1969 COMPETITION No. 69:317.

$7,800 - $10,000
STARTING SALARY
Large company has an opening in sales management. The successful applicant will be trained to take over a responsible position within one year. You should have some sales or management experience.
If you are seeking a life time career with a company that treats the sales staff as the most important cog in the organization, apply in complete confidence. Our employees are aware of this advertisement.
For further information and confidential interview call 388-4306, Monday to Friday between 9:30 a.m. - 5 p.m.

A BUSINESS OF YOUR OWN FOR $1,000 investment (completely covered by stock). Start 1969 righty by joining the largest company of its kind and become a $15,000 a year person. Complete training, local and national advertising. Full or part time. Act now and become "somebody." Victoria Press, Box 130.

WANTED: YOUNG MAN FOR comptometer operator and cashier. 5-day week. Apply in own handwriting to P.O. Box 98, Victoria.

CAN YOU QUALIFY?
See our ad on Financial Page

SERVICE STATION FRONT END man required, with experience, apply Fairfield Shell Service, 1020 Fairfield Road. 385-6421.

OPERATOR TO RUN RUBBER tired backhoe on share basis. Victoria Press, Box 114.

TOP NOTCH CARPENTER wanted. No others need apply. 384-3301.

25 MALE OR FEMALE HELP WANTED

AIR TRAFFIC CONTROL TRAINEES
In general the minimum educational qualifications include successful completion of four years' secondary school. Experienced workers, who may not possess such formal education or training, may apply. However, a demonstrated capacity for work in the air traffic control group combined with the ability normally required to successfully complete four years of secondary school will be mandatory. In addition all candidates must be between the ages of 18 and 30 years; be in satisfactory physical condition and pass a physical examination; possess good eyesight and hearing; possess good enunciation as good communication is essential to successful control.
Appointments will be made at $4,200 per annum and candidates will receive full salary while undergoing all phases of initial training to check out as a licensed Air Traffic Controller. On check out, successful candidates will be appointed Air Traffic Controller 1 ($6,138 - $7,304) and higher positions to a maximum of $12,584 per annum are filled by promotion.
Apply on form 367-401, before APRIL 25, to the Public Service Commission, 535 Thurlow St., Vancouver 5, B.C. Quote Circular No. 69-V-30.

TRAINING PROGRAM FOR BLOOD BANK TECHNOLOGISTS
Educational prerequisites required are as follows: Senior Matriculation (Grade 13) or 1st year University level in English Literature and Composition (100, 101); Mathematics, any 2 of Algebra, Geometry or Trigonometry (101, 102); 1 other Science subject, Bacteriology, Biology, Zoology, or Physics (101); 1 other subject, preferably a 2nd language (101).
Duration of course: 18 months
Upon successful completion of the training program, applicant will be eligible to write the Canadian Society of Laboratory Technologist's examinations for Registered Technologists (Blood Bank). For further information and application forms contact the Personnel Department, Royal Jubilee Hospital, 1900 Fort St., Victoria, B.C., between 8:30 a.m. and 5 p.m. on April 8 and 9.

DEPARTMENT OF RECREATION AND COMMUNITY SERVICES
CITY OF VICTORIA
1. Doormen (Male) $1.25 per hour.
2. Cashiers (Female) — $1.__ per hour (inexperienced); $1.38 per hour (experienced).
Applicants will be required for part-time work, generally evening work, at the Memorial Arena, but may also be required to work in the McPherson Playhouse or Crystal Garden. Must have a pleasant personality with the ability to deal with the public. Experience as a doorman or cashier would be an asset.
Applications in writing, stating age, experience, qualifications and telephone number, or on forms provided in the Personnel Office, will be received by the Personnel Director, City Hall, not later than Noon, Thursday, April 10, 1969.

EXPERIENCED
$10,000-A-YEAR SALESMAN
Aggressive mature man or woman 30 plus, to sell prestige business product. Candidate should have an understanding of business on the Island and have previously sold business products or services. National scope of product offers excellent sales management opportunities. Part-time people will be given consideration. If you are the man or woman, call 384-2833 Mon. and Tues. between 9 - 12 a.m.

STUDENTS OR ADULTS INterested in augmenting their earnings by early morning newspaper delivery in downtown and apartment areas. Duties would take one to one and a half hours daily and earnings would be in vicinity of $50-$75 per month. Please apply Victoria Press, Box 115.

WANTED — MARRIED COUPLE for country home, man- handyman and garden work, wife to help in housecleaning part-time, no cooking or laundry work. Modern house and garden provided. Give phone number and particulars of previous employment and experience to Victoria Press, Box 119.

AGENTS TO SELL TAILORED TO measure clothes direct to wearer. Full or part time. Free suit bonuses. Experience not necessary. Fenwyck Tailoring Co., Dept. D, Box 5016, Montreal.

COUPLE, NO ENCUMBRANCES for isolated estate. Housekeeper $1.60 per hour; handyman $250 per month; furnished house and utilities provided. Victoria Press, Box 126.

COUPLE WANTED TO CARETAKE highrise. Suite plus remuneration, must have no children or pets. Apply by phone, 385-3111.

WORKER FOR NURSERY, COLwood. Full or part-time. 478-2655.

26 FEMALE HELP WANTED

EXPERIENCED DINING ROOM waitress, full time. Apply in person between 10 a.m. and 5 p.m., Oak Bay Beach Hotel, 1175 Beach Drive.

WOMAN TO DO HOUSEWORK IN Shelbourne Plaza district. 477-5931.

DRAKE PERSONNEL
SENIOR SECRETARY
Together with your skills of typing and shorthand this important position requires the ability to handle a busy office with varied duties. Salary, $325.

LEGAL SECRETARY
If you consider bright, beautiful downtown office an asset, we have an opening for a legal secretary with previous experience. Salary, $400.

PERSONALITY GAL
to deal with the public, typing, taking cash—phone—some figure work; in short, a varied day. Must have some previous office experience. Salary, $250.

DRAKE PERSONNEL
895 Fort Street 385-3425
"Never a Fee to Applicant"

WANTED: NURSES, MERCED GENeral Hospital, 242 beds. Located near the geographic centre of the state. Two hours from the ocean and San Francisco, and 1½ hrs. from the Sierras and the Yosemite National Park. Castle Air Force Base, a training facility for young officer pilots, is located five miles to the north. For information, write to: Director of Nursing Services, Merced General Hospital, P.O. Box 231 Merced, Calif. 95340.

OLD ESTABLISHED REAL estate office has an opening for a part time girl Friday. Light typing and bookkeeping chores. Possibly a lady with some real estate and insurance experience—or lady intending to take the real estate course next August. 20-24 hours a week. State salary. Write Victoria Press, Box 600.

SALESLADY FOR WATCH AND gold jewellery department in retail jewellery establishment. Starting salary based on experience and qualifications. Experience in above lines preferred but not essential. 5 day, 37½ hour week, valuable additional employee benefits. Reply stating full particulars and qualifications to Victoria Press Box 128.

AVON CALLING
EARN that extra money showing beautiful cosmetics as advertised in leading magazines and on TV by Avon. Good earnings. Ideal for housewives. Call 394-7345 or write Mrs. J. Guenther, 6701 Oldfield, RR 7.

THE SIGNMAN OF VICTORIA
Has an excellent opportunity for 2 full-time and 2 part-time sales ladies calling on local businesses. The product is top quality and reasonably priced and has instant appeal. Commission and bonus. Call David Mather, 382-3511, Monday through Friday 9 a.m.-5 p.m.

TWO TELEPHONE SOLICITORS required to work from local store. $1.25 per hour plus commission. This person must be enthusiastic, pleasant and must have a clear voice. Call 383-0272 Friday or Sunday only to arrange for interview.

2 EXPERIENCED STAFF MEMbers for positions as cook and housemaid for summer home on Salt Spring Island June 28 through Labour Day. Top current wages. References required. Call collect. Mitchell Residence, 537-5315 or 537-2259.

EARN $50 WEEKLY PLUS A FREE wardrobe in your spare time in fashions. No investment or experience necessary. Write: North American Fashion Frocks, 9900 Parc Georges, Dept. C-1662, Montreal 459, Quebec.

SECRETARY-RECEPTIONIST
with commercial experience, age between 25-35. Reply in own hand writing to Invesco Realty Ltd., 1800 Blanshard St.

EXPERIENCED AND MATURE nurses aid required by small private hospital for relief duties. Do not phone. Interviews between 11 a.m.-3 p.m., Monday through Friday, 130 Menzies St.

FOOD MARKET REQUIRES young lady for cashier. Part-time but able to work full time if required. Please state experience and references. Victoria Press, Box 104.

$520 PER MONTH
Registered nurses for private hospital, day or evening shift with no rotation. Apply Victoria Press Box 653.

LOCAL WHOLESALE FIRM REquires an accounts payable clerk. Please reply giving details of experience, to Victoria Press, Box 113.

RESPONSIBLE WOMAN WITH driver's licence to take care of 3 dependable children, ages 15, 12 and 9 in large, modern home. May 1-June 1. 592-1072.

FASHION CONSCIOUS PERSON TO work part-time in wig sales. Apply Mrs. McInnis, Woolco Department Store, Monday, 10:30 to noon, 2:30 to 3:30 p.m.

GRADUATE OR REGISTERED nurse for full or part-time shift. Apply in person to Richmond Heights Private Hospital, weekdays 10 a.m.-4 p.m.

RELIABLE SALES CLERK wanted. Part and full-time. Apply Reitman's, Town and Country Shopping Centre.

EXPERIENCED WAITRESS WITH dining-room experience. Apply Coffee House, Mayfair Shopping Centre.

EXPERIENCED BOOKKEEPER for retail business. Give full particulars to Victoria Press, Box 131.

URGENTLY NEEDED, LIVE-IN babysitter, unwed mother welcome. Room and board and $40 per month. 386-2095 after 2.

BEELINE FASHIONS
Housewives can earn money and 3 free wardrobes a year. No investment. Call 384-2505, 11-4 p.m.

CLEANING STAFF FOR RICHmond Heights Private Hospital. Apply in person, weekdays between 10 a.m. and 4 p.m.

RECEPTIONIST-TYPIST REquired. Starting salary commensurate with experience and ability. Reply to Victoria Press, Box 127.

MATURE WOMAN NEEDED FOR motherless home. Pleasant live-in conditions, plus small renumeration. 479-7365, after 5 p.m.

MATURE LADY FOR 3 HOURS A day, 3 or 4 days a week. Gordon Head. Babysitting and light duties. 477-2718.

FULLY EXPERIENCED WAITress required. Shift work. Apply Paul's Drive-In, 1900 Douglas St., after 12 noon.

BANK REQUIRES TELLER WITH recent banking experience. Please apply in writing to P.O. Box 4127 Victoria, B.C., or phone 386-1457.

WOMAN WANTED
Experienced in meeting public. Must be well groomed. 388-9081 to arrange an interview.

MATURE WOMAN TO HELP with elderly woman daily, 1-5 p.m. 592-7445.

EXPERIENCED GRILL COOK for Oak Bay Marina Coffee Shop. 386-7222.

LOCAL BANK REQUIRES teller, experience preferred. Phone 385-6746.

LEGAL STENOGRAPHER WITH litigation experience required. References. 385-6703.

EXPERIENCED BOOKKEEPER with general office experience. Byron Price Ltd. 385-3458.

27 TEACHERS WANTED

SCHOOL DISTRICT 67
LADYSMITH
A recruiting team from this district will interview applicants for elementary and secondary teaching positions during the period April 7-9 inclusive.
Interview will be held at the Hotel Vancouver at the following times:
April 7-8 .... 9 a.m. - 5 p.m.
April 9 .... 9 a.m. - 1 p.m.
Evening interviews by appointment.

TEACHERS NEEDED
September 1969

School District No. 3
KIMBERLEY
Primary
Junior Secondary French
Girls' P.E.
Senior English
Junior Secondary Commerce

School District No. 4
WINDERMERE
Primary (one needed May 1, 1969)
Intermediate
English and Social Studies
Biology and General Science

Apply: A. C. Rutledge, District Superintendent of Schools, S.S. No. 1, Kimberley, B.C.

School District No. 63 (Saanich)
Applications are invited from qualified professional staff for the following positions effective Sept. 1, 1969. Earlier applicants should advise re current availability. Mr. R. S. Price will be available for interviews in Vancouver, April 7 and 8. Phone 684-3131 for appointment.

ELEMENTARY
Administration:
A. Vice-principals (2)
B. Administrative assistants (4)
Primary including Kindergarten
Intermediate
Librarians, special class teachers

JUNIOR SECONDARY
Commerce (typing essential) and other subjects
French
Mathematics
Science and part-time industrial education.
English (3 positions)
English and part-time girls counselling
English and part-time French Social Studies.

SENIOR SECONDARY
Mathematics
Commerce
Biology, Chemistry, Physics (2 positions)
Industrial Education
Community Services.

Applications together with professional references to The District Superintendent of Schools, Box 100, Sidney, B.C.

NANAIMO
The following teachers are required for September:
ELEMENTARY
—Music, including instrumental.
—Physical ducation.
—Counsellor.
SECONDARY
—Home Economics.
—Girls' Counsellor.
—Commerce.
On April 8, representatives will be interviewing teachers in Vancouver at Dawson Elementary School, Burrard and Helmcken.
Apply to H. D. Abbott, Superintendent of Schools, 895 Wakesiah Ave., Nanaimo.

29 SITUATIONS WANTED MALE

GARDEN MAINTENANCE
Have your garden put into top shape now. All phases of making your garden lovelier, personally attended to by myself.
POWER RAKING
LAWNS CUT, $5 SPECIAL
Have your garden maintained at a very minimum charge per month. Please phone 382-8308.
Please keep this ad for future reference.

MAN, 40, WISHES TO RELOCATE in British Columbia, 17 years experience as automobile Service Manager and General Manager. Experienced in Ford and American Motors products as well as other lines. References on request. Contact Ed Norton, 24 Gunne Crescent, Kenora, Ontario or phone 468-8021 area code 807.

THE DUTCH LANDSCAPE GARDENER
Clean-ups, transplanting, rockeries, cement work and shrubs.
ESTIMATES—DESIGNS
592-1972

"SPRING CLEANING SPECIAL"
Let us do your spring cleaning. Floors scrubbed, waxed and polished by machine. Windows, walls and general cleaning. Satisfaction guaranteed. Free estimates. Ph. 383-0122.

DRY CLEANING MANAGER, 38 years old, 20 years experience, would like to locate in or near Victoria by August '69. Victoria Press, Box 122.

SUNDECKS, CARPORTS, FENCing and repairs.
ESTIMATES 592-0748

PAINTER
Clean tradesman, big or small jobs. 388-5906 or 477-5132.

SUPER BRAINS FOR HIRE. WILL conquer any task given. 385-6645 or 382-3343.

PAINTING
Interior, exterior, other odd jobs, low rates. 385-0649, 383-1272.

RELIABLE YOUTH WISHES LAWN cutting jobs. $1. Charles-Gonzales District. Please contact 385-1600.

LAWN CARE. CLEAN UP AND haul away. 385-0739.

GARDEN CLEANING. LAWN MOWing and hauling. 385-1945.

HANDYMAN — GARDENING, painting, small jobs. 382-3180.

WANTED: PART-TIME EMPLOYment for Saturdays only. 592-9216.

CUTTING LAWNS FOR $2
384-8711

30 SITUATIONS WANTED FEMALE

STENOGRAPHER WITH SOME experience. Typing speed 50-55 w.p.m. Shorthand 80 w.p.m. Age 32. Tel. 386-4061.

YOUNG LADY DESIRES POSItion as companion and-or housekeeper, conscientious and reliable, references. Victoria Press, Box 665.

MISS BRADSHAW DESIRES RElief nursing Tuesday to Thursday, live-in. Please call 478-3776.

31 SITUATIONS WANTED MALE OR FEMALE

ATTENTION SMALL BUSINESSES
Bookkeeping, payrolls etc. Hourly rates. Phone 384-5001.

32 TRADE SCHOOLS

TRAINEES WANTED
DRAFTING
I.B.M. KEY PUNCH
COMPUTER OPERATING
COMPUTER PROGRAMMING
N.C.R. MACHINE ACCOUNTING
Free placement service. Student financing. Write today for details of classes starting in May.
McKAY TECHNICAL INSTITUTE
204 - 510 W. Hastings, Vancouver 2

33 BANDS, MUSICIANS AND ORCHESTRAS

WANTED: LEAD GUITAR FOR Western and Country rock group. Call Les at 478-4340 or Paul, 478-3338.

WANTED—ORGANIST FOR COUNtry and Western group. Call Win, 384-1759.

36 BUSINESS SERVICES DIRECTORY

Accounting Service

COMPLETE ACCOUNTING SERvice for small businesses. 656-3250.

Blasting

AGRICULTURAL BLASTING A specialty. No job too small. Fully qualified and licensed. 656-2816.

Brick Layers

FIREPLACES, CHIMNEYS AND repairs, etc. 382-1391, O. Henson.

Bulldozers

HENSON BULLDOZING LTD. Land clearing, road building. Specializing in subdivision development. Free estimates. Call anytime. 479-4234.

BULLDOZING, LOADING, gravel hauling, small logs yarding. 478-2089 or 478-2874 anytime.

Cabinets

CABINETS IN ALL STYLES ALSO remodelling, 1st class work. Free designs and estimates. Call 479-4015.

Carpenters

RESIDENTIAL, COMMERCIAL construction, renovations, additions, framing and finishing contracts, cabinets built. Excellent references. Free estimates. Phone Pat Badger, at 652-2012.

ENGLISH CARPENTER
Custom kitchen cabinets, vanity, cou. shr cmf shr vb cmf shr cm Home alterations, remodelling. G. Coultas, 479-1665.

QUALITY WORK AT REASONable rates. Cabinets alterations, finishing, remodelling; floor and ceiling tiling. 386-7845.

GENERAL REPAIRS, ALTERAtions, additions. Fast, courteous service. Free estimates.
W. EARL EBY 386-0040

EXPERT PORTUGUESE CARpenter, all types of remodelling, handyman jobs, etc. Free estimates. Reasonable. 382-8804.

REPAIRS OF ALL KINDS, CABInets, steps. Specialized work. 385-6217.

NEW WORK AND REPAIRS. Quick service. Free estimates. 386-9180.

QUALITY WORK AT REASONABLE rates. Additions, renovations, etc. Estimates, plans. Glover, 656-3745.

STEPS BUILT OR REPAIRED, gutters cleaned, roof repairs, painting, 386-1827.

Carpet Cleaning

CALL THE MAN WHO CARES, Gordy Hansen, for personal rug and floor cleaning. In the home or his plant. No obligation. 385-4677.

CARPETS AND CHESTERFIELDS cleaned in your home or at our plant. Guaranteed and reasonable. 386-8215.

Carpets and Linoleum

STANDARD FURNITURE OFFERS the TOTAL PICTURE in FLOOR COVERINGS. Choose from the WIDEST SELECTION of Broadloom, Carpets, Vinyl and Tile! Expert layers, free estimates. Call Larry Witmer or Dave Bourke to show you samples in your home. 382-5111.

NEED ADVICE ON CARPETING? Shop the easy way and give the BAY'S IN-THE-HOME SERVICE a call and arrange for a fully trained advisor to bring you samples of carpets and linoleum. 385-1311, local 244.
THE BAY

HOURIGANS CARPETS AND Linos Ltd. Carpets, vinyls, lineums, ceramic-plastic tiles, supplied and professionally installed. Free estimates. 715 Pandora. Ph. 386-2401.

Cement

ANYTHING IN CONCRETE SWIMming pools, pre-cast septic tanks, etc. Rock blasting. W & N. Trace. 479-3671 or 478-1281.

THE VICTORIA CEMENT MAN Ltd. Jeanpierre. 479-4967. If no reply phone 386-7022.

A. R. DE GENDT — CEMENT contracting. Placing and finishing. Carpentry. Free estimates. 479-1318.

CEMENT, TILE DRAINS, SEWERS plus cut and fill oil tanks. Welch. 382-8662.

BIRKETT AND SON CEMENT Contractors. All types cement work. 479-2865.

384-8306 FRANK POLITANO 388-3499
CEMENT, SEWERS, DRAINS

WE DO FOR LESS. CEMENT AND concrete work. 384-9565.

Cleanup Service

A BETTER CLEAN UP DEAL, rubbish, compost, debris, rocks, trees, stumps, hauled. Basements, attics, houses cleaned out. Wheelbarrowing specialist. Houses and buildings wrecked, furniture, tools, scrap metals, etc., bought or taken in payment. Free estimates. Jim Reid, 388-6541, positively anytime.

MR. KLEEN-UP
Have Litterbug — Will Haul
Anything — Anytime
652-1828

SQUARE DEAL CLEAN UP
Inside or outside complete jobs. Copper, Brass, Beer Bottles, Bought.
383-1221 1126 Hillside 388-1601

RUBBISH HAULED, BASEMENTS cleaned. Have commercial vacuum cleaner. Fences built. Rotovating. Free estimates. 382-9380. J. C. Van Nes, 384-6718, anytime.

DUSTMAN SERVICE — CLEANUP, repairs and garden rotovating. Rubbish hauled. Call 479-4446.

ALL TYPES OF CLEANUP WORK, big or small. Call Bob. 386-8215.

Contractors

FOR FAST SERVICE!
HOME REPAIR DIVISION
FARMER CONSTRUCTION LTD.
388-5121

Altrations — Repairs — Cabinets
WILLIAMS, BRAY & WILLIAMS LTD.
GENERAL CONTRACTORS
COMMERCIAL OR PRIVATE
838 CORMORANT ST. 386-7741

W. CAMPBELL LTD.
General Contractors
Building Consultants
Commercial and residential. Alterations, repairs, cabinets work, concrete, sewer, drain work. 479-3904.

NEED HOME REPAIRS, WANT that Workshop Built? How about that new Rumpus Room? Call A.M.J. Home Modernizing and Contracting. Reasonable prices. Free estimates. Financing available. Call now 642-3267.

G. W. WHEATON LTD.
Repairs — Alterations — 382-2139

KASAPI CONSTRUCTION — N.H.A. and conventional homes, also commercial builders. 386-6191.

FRAMING, ALTERATIONS, REpairs. 385-4875, after 12, 386-2529.

WE SPRAY. YOU TRIM. 384-6055, after 5 p.m. 388-1426.

Delivery and Transfer

WANT SOMETHING MOVED? Dick McKinney (price fair). 383-8990.

OAK BAY TRANSFER
Low Rates. 383-7531.

BISSON'S CARTAGE
Pickup and delivery. 384-6442.

OAK BAY TRANSFER, LOW RATE. 383-7531.

Drafting

MITCHELL DRAFTING, BLUEprints for homes. Phone 383-8813, office phone 478-5538.

Draperies

FASHION DRAPERIES, BED spreads, rods, slipcovers, upholstery. Free estimates 479-7080.

DRAPERIES, BEDSPREADS, made to order. 477-6804.

Classified—Victoria's Largest Proven Market Place—Where Your Articles Sell Faster! Cost Less to Sell—386-2121

BRUCE LOWTHER

AbouTV

Sunday Highlights

C-8:00 a.m. — An Easter Sunday church service—5.

C-8:00—Dave Brubeck's 300-voice Easter oratorio Light in the Wilderness—7.

C-10:30 — Two hours from the annual Mormon church meeting, with two more hours starting at midnight—7.

C-11:00—The Brubeck oratorio again (see 8:00)—6, 8.

● C-4:30 p.m. — Experiment in TV features five short plays by Harold Pinter—5.

● 6:30 — NET Playhouse reruns Thornton Wilder's one-act plays about the generation gap, Infancy and Childhood—9.

● C-7:00 — Secret of Michelangelo is an hour special about the Sistine Chapel without Charlton Heston—4.

"The automobiles used on tonight's episode were supplied by Acme Motors, Inc., and have just been recalled to the factory."

C-7:30—A Smothers Brothers rerun is scheduled after CBS cancelled the listed program and then the whole series (see Page 21)—8.

C-8:00—Ed Sullivan has some big names: Duke Ellington, Tony Bennett, Peggy Lee, Eddie Albert—2, 6, 7, 12.

● 8:00—PBL includes a Chicago arts report—9.

C-8:30—Portrait profiles actor Omar Sharif—11.

C-9:00—The Smotherses again (see 7:30) 7, 12.

● 10:00—The Way It Is nears its end—2, 6.

C-10:00—An hour special on the travails of the U.S. Second War aircraft carrier Franklin—5.

C-10:00—Return of the poor English adventure series Champions. Tom Jones moves to Monday—8.

C-10:30—An interview of the NDP's Robert Strachan—12.

Sunday Sports

C-10:55 a.m. —A U.S. pro basketball playoff game—4.

● C-11:30—NHL playoffs, St. Louis at Philadelphia—12 and maybe 8.

C-12:30 noon —The NHL game, joined in progress—7.

C-1:00 p.m. —The Greensboro golf event ends —5.

● C-4:00—NHL playoffs, Boston at Toronto—2, 6.

8:00—The Oxford-Cambridge boat race—2, 6.

Sunday Movies

10:00 a.m.—Blue Murder at St. Trinian's (fairly good 1958 comedy), Alastair Sim, Terry-Thomas—11.

2:00 p.m. —Love Me or Leave Me (smarmy 1955 soap opera), Doris Day as Ruth Etting, plus Cagney—7.

2:00—Carry on Spying (1965 same old stuff)—12.

● 2:30—The Moontrap (1963 adventure-fantasy). First of a series of Canadian-made films—2.

2:30—Callaway Went Thataway (fair 1951 early-TV spoof), Howard Keel, Fred MacMurray—4.

2:30—Little Boy Lost (poor 1953 Bing Crosby epic)—6, 8.

3:30—Voices of Silence (1952 religious drama)—11.

6:00—Land of the Pharaohs (1955 Egyptian epic), Jack Hawkins and the cleavage of Joan Collins—11.

C-6:00—Gidget (1959 Sandra Tweedledee)—12.

7:00—Great Hospital Mystery (1937). Great it ain't—13.

C-9:00—The Robe (1953 Biblical bilge), Richard Burton, Jean Simmons, Victor Mature, Richard Boone. I know you'll get angry and write, again, but it really should be entitled The Bore—4.

● 10:00—It's in the Bag (1945 comedy), Fred Allen, Jack Benny, Robert Benchley in one film—13.

11:15—Since You Went Away (1944 wartime soap opera, weepy but not bad), Jennifer Jones, Shirley Temple, Claudette Colbert, Joseph Cotten—6.

11:30—Johnny Comes Flying Home (1946 stupidity)—13.

11:35—A Pair of Briefs (1961 English comedy), Michael Craig, James Robertson Justice, Mary Peach. Carry On, Lawyers, or, don't the British dream up witty titles?—2.

12:00—One Foot in Heaven (fair 1941 minister drama), Fredric March. Shows up every Eastertime—4.

12:00—It Happens Every Spring (good 1949 baseball comedy), Ray Milland. Shows up every baseballtime—12.

12:35—Harriet Craig (1950 Joan Crawford clenches her jaw, again). Shows up far too often—5.

Sunday Radio

3:30 p.m.—A tribute to painter Arthur Lismer, then a report on Newfoundland's growth—CBU-FM (105.7).

● 4:00—NHL playoffs, Boston at Toronto—CBU (690).

● 7:35—Opera Theatre has the 1968 Bayreuth Festival production of Wagner's Parsifal—CBU-FM.

8:00—Showcase: John Philip Sousa—CBU.

8:00—An hour of Easter music—CFMS (98.5).

9:00—CBC Stage essays Strindberg's Easter—CBU.

●11:00—A rerun of a New York Philharmonic broadcast of excerpts from Mahler's Resurrection symphony. Bruno Walter conducts, Maureen Forrester sings —CBU.

Monday Highlights

10:00 a.m. — Holiday, a series of films for children, replaces the school telecasts—2, 6.

C-7:30 p.m. — ABC repeats a Man and His Universe report on a decade of space exploration—4.

C-7:30—New time for Tom Jones. With Lainie Kazan, Donovan, Bobby Goldsboro—8.

C-8:00—A pageant to pick Miss Teen Canada. Ugh —2, 6.

C-8:00 —A Petula Clark special replaces Laugh-In. With Andy Williams, Ron Moody of Oliver! —5.

● 8:00 —NET reruns Dylan Thomas, The World I Breathe, which is an excellent profile—9.

C-9:30 — Carol Burnett plus Imogene Coca, Bob Goulet— 2, 6.

C-10:00—The same Carol Burnett show —7, 12.

● C-10:00 —A repeat of last fall's Sinatra Does His Thing special. With Diahann Carroll —8.

10:30 — A Vancouver fashion show—6.

Monday Movies

NOTE: Only three recommended movies this week.

10:30 a.m. — Man with a Cloak (good 1951 suspense), Joseph Cotten, Leslie Caron, Barbara Stanwyck, Louis Calhern. Today's best, by far—4.

C-12:45 noon—Fluffy (1965 dog), Tony Randall—6, 8.

2:00 p.m. — Belles of San Francisco (1947 dud) —13.

5:30 — South of St. Louis (1948 Joel McCrea) —12.

C-6:00 Bronco Buster (1952 rodeodor) — 7.

C-9:00—Reluctant Astronaut (1967 Don Knotts) —5.

9:00—The Man I Married (1940 Nazi drama, dated but fair), Joan Bennett, Francis Lederer—13.

11:00—Honky Tonk (1942 romance, not to be taken seriously), Clark Gable, Lana Turner at their peaks—12.

11:00—Ladies of Washington (1944 bottom-of-the-war). I hope they don't mean the Senators—13.

11:30 —Walk Softly, Stranger (leaden 1950 heavy romance), Joseph Cotten, Jack Paar. Not with each other—7.

11:45—On the Fiddle (1961 English comedy)—2.

C-1:05 a.m. — Legend of a Gunfighter (1966). A German dubber that's so bad you must avoid it—5.

1:30—Mad Martindales (1942 Jane Withers)—13.

3:00—Meet the Girls (1942). Don't. Please—13.

Monday Radio

1:15 p.m.—This Week's Artist is soprano Irmgaard Seefried — CBU-FM (105.7).

8.00—An hour of Joan Sutherland—CBU-FM.

8:05—Gala Performance; Beethoven's Pastorale—CFMS (98.5).

9:00—CBC Saturday Evening now is CBC Monday Evening. The tripleheader tonight is Easter music at 9, a BBC special at 9:30 on the meaning of the Resurrection and an Easter jazz mass at 10—CBU-FM.

● —Recommended; C—Color.

Program Schedules for Sunday

Programs subject to last-minute changes by stations concerned

CBUT 2	KOMO 4	KING 5	CHEK 6	KIRO 7	Time	CHAN 8	KCTS 9	KTNT 11	KVOS 12	KTVW 13
	Prince of Peace	Easter Service		Dave Brubeck	8:00				13 Special	
	Beatles	Easter Service		Dave Brubeck	8:30				Outlook	
	Lionhearted Linus	This Is the Life		Mormon Choir	9:00				Ancnor	
	King Kong	The Answer		Morning Worship	9:30			News (9:45)	Family Theatre	
	Directions	Insight		Morning Worship	10:00			Movie	Cartoons	
	Directions	Faith Frontiers		Mormons	10:30	Heart (10:45)		Movie	Cartoons; Thomas	
	Basketball	Lively Arts	Dave Brubeck	Mormons	11:00	Dave Brubeck		Movie	Thomas; Pratt	
French (11:45)	Basketball	Comm. Workshop	Dave Brubeck	Mormons	11:30	Dave Brubeck		Movie	Hockey	
French Programs	Basketball	Comm. Workshop	Outdoor Sports	Mormons	12:00	Littlest Hobo		Rex Humbard	Hockey	
French; War	Basketball	Meet the Press	It Is Written	Hockey	12:30	It is Written		Rex Humbard	Hockey	
War; Gardens	Bullwinkle	Greensboro Golf	Talk-In	Hockey	1:00	Talk-In		It Is Written	Hockey	
Country Calendar	Discovery	Greensboro Golf	Country Calendar	Hockey	1:30	Question Period		Kathryn Kuhlman	Hockey; Pratt	
Town 'n' Country	Schoolhouse	Greensboro Golf	F Troop	Movie	2:00	Captain Scarlet		Voice of Calvary	Movie	Herald of Truth
Movie	Movie	World Window	Movie	Movie	2:30	Movie		Golden Harvest	Movie	Christopher; Heart
Movie	Movie	Thirty from Now	Movie	Movie	3:00	Movie		Golden Harvest	Movie	Fisher Family
Movie	Movie	Bush Kangaroo	Movie	Movie	3:30	Movie		Movie	Children's Film	Discovery Day
Hockey	Amer. Sportsman	Face to Face	Hockey	21st Century	4:00	F Troop		Movie	Children's Film	A. A. Allen
Hockey	Amer. Sportsman	TV Experiment	Hockey	Face the Nation	4:30	Outdoor Sports		Movie	Children's Film	Insight
Hockey	Bowling	TV Experiment	Hockey	Wagon Train	5:00	Untamed World		Invaders	Jean-Claude Killy	Expose
Hockey	Bowling	Frank McGee	Hockey	Wagon Train	5:30	Gunsmoke	Folk Guitar	Invaders	Amateur Hour	Expose
Hockey	Challenge	College Bowl	Hockey	Wagon Train	6:00	Gunsmoke	Business Faces	Movie	Movie	The Rogues
Disneyland	News	Wild Kingdom	Littlest Hobo	Rat Patrol	6:30	Hogan's Heroes	NET Playhouse	Movie	Movie	The Rogues
Disneyland	Michelangelo	Huck Finn	Hogan's Heroes	Lassie	7:00	Peyton Place	NET Playhouse	Movie	Movie	Movie
Tommy Hunter	Michelangelo	Disneyland	Tommy Hunter	Gentle Ben	7:30	Smothers Brothers	NET Playhouse	Movie	Movie	Movie
Boat Race	FBI	Disneyland	Boat Race	Ed Sullivan	8:00	Smothers Brothers	PBL	Movie	Ed Sullivan	Movie
Hymn Sing	FBI	Mothers-in-Law	Hymn Sing	Ed Sullivan	8:30	Dream of Jeannie	PBL	Portrait	Ed Sullivan	Prince of Peace
TBA	Movie	Bonanza	Gunsmoke	Smothers Brothers	9:00	W5	PBL	Portrait	Smothers Brothers	Closer Look
TBA	Movie	Bonanza	Gunsmoke	Smothers Brothers	9:30	W5	Poetry	Ask Doctor	Smothers Brothers	Point Blank
The Way It Is	Movie	USS Franklin	The Way It Is	Mission Imposs.	10:00	Champions		Door to Life	Petticoat Junction	Movie
The Way It Is	Movie	USS Franklin	The Way It Is	Mission Imposs.	10:30	Champions		Door to Life	21st Century	Movie
News, Sports	Movie	News	News; Movie	News	11:00	News		Discovery Day	Death Valley Days	Movie (End)
Movie	News	I Spy	Movie	Joe Pyne	11:30	Wrestling		Racers; News	Tightrope	Movie
Movie	Movie	I Spy	Movie	Mormons	12:00	Wrestling			Movie	Movie
Movie	Movie	Movie	Movie	Mormons	12:30	Living Word			Movie	Movie

Program Schedules for Monday

Programs subject to last-minute changes by stations concerned

CBUT 2	KOMO 4	KING 5	CHEK 6	KIRO 7	Time	CHAN 8	KCTS 9	KTNT 11	KVOS 12	KTVW 13
	News; Sampson	Today	Pete's Place	J. P. Patches	8:00	Pete's Place			Captain Kangaroo	Stock Markets
	Len Sampson	Today	Rumper Room	Captain Kangaroo	8:30	Romper Room			Captain Kangaroo	Stock Markets
	Donald O'Connor	Telescope	Ed Allen	News	9:00	Ed Allen	Biology; Spanish		Lucille Ball	Stock Markets
	Donald O'Connor	Telescope	TV Bingo	Perry Mason	9:30	TV Bingo	Science; Spanish		Beverly Hillbillies	Stock Markets
Holiday	Donald O'Connor	Personality	Holiday	Perry Mason	10:00	Jean Cannem	High School	Farm; News	Andy Griffith	Stock Markets
Giant; Helene	Movie	Hollywood Squares	Giant; Helene	Dick Van Dyke	10:30	Jean Cannem	Science; Music	Jack LaLanne	Dick Van Dyke	Stock Markets
Mr. Dressup	Movie	Jeopardy	Pierre Berton	Love of Life	11:00	Pierre Berton	Science; Biology	Romper Room	Love of Life	Stock Markets
Pick of Week	Movie	Eye Guess	Newlywed Game	Search for Tmrw	11:30	Newlywed Game	Science; Chef	Romper Room	Merv Griffin	Stock Markets
Luncheon Date	Bewitched	Hidden Faces	Noon Show	Lucille Ball	12:00	News; Girls	Chef; Ireland	Girl Talk	Merv Griffin	Stock Markets
Search for Tmrw	Funny You Ask	Days of Our Lives	Noon; Movie	As World Turns	12:30	Girls: Movie	Ireland; Music	Danny Thomas	Merv Griffin	Stock Markets
Coronation Street	Dream House	Doctors	Movie	Many Splendored	1:00	Movie	Science; Spanish	News	Many Splendored	Modern Living
As World Turns	Make a Deal	Another World	Movie	Guiding Light	1:30	Movie	Spanish; Music	True Adventure	Truth or Conseq.	Vise
Strategy	Newlywed Game	You Don't Say	Movie	Secret Storm	2:00	Movie	Health; Science	Hazel	Secret Storm	Movie
Bob Switzer	Dating Game	Match Game	Perry's Probe	Edge of Night	2:30	Perry's Probe	Cover to Cover	Divorce Court	Divorce Court	Movie
Take 30	General Hospital	Concentration	Take 30	Art Linkletter	3:00	People in Conflict		Underdog	Art Linkletter	Movie
Edge of Night	One Life to Live	Mike Douglas	Edge of Night	J. P. Patches	3:30	Doctor's Diary		Sea Hunt	What's My Line?	Penny and Pals
Gourmet Show	Dark Shadows	Mike Douglas	Gourmet Show	Voyage	4:00	Flintstones		Gigantor	Cartoons	Penny and Pals
D'Iberville	Mr. Ed	Mike Douglas	D'Iberville	Voyage	4:30	Andy Griffith	Giant (4:45)	Dennis the Menace	Cartoons	Westerners
Forest Rangers	What's My Line?	McHale's Navy	Bewitched	News	5:00	Bewitched	Misterogers	Batman	I Love Lucy	Zane Grey
Where It's At	News	Truth or Conseq.	Here's Lucy	News	5:30	Here's Lucy	What's New	Rifleman	Movie	Burke's Law
Ghost & Mrs. Muir	News	News	News	Movie	6:00	News	Argentina	I Love Lucy	Movie	Burke's Law
Hourglass	News	News	News	Movie	6:30	News	High School	Run for Life	News	Sabre of London
Hourglass	Exploration NW	News	Here's Lucy	Movie	7:00	Family Affair	Biomedics	Run for Life	Movie	Stock Market
Doris Day	Man & Universe	Dream of Jeannie	Windfall	Gunsmoke	7:30	Tom Jones	Doors to Science	Steve Allen	Gunsmoke	Car Racing
Miss Teen	Man & Universe	Petula Clark	Miss Teen	Gunsmoke	8:00	Tom Jones	Dylan Thomas	Steve Allen	Gunsmoke	Car Racing
Miss Teen	Peyton Place	Petula Clark	Miss Teen	Here's Lucy	8:30	Pig 'n' Whistle	Dylan Thomas	Steve Allen	Here's Lucy	Jack Benny
FP Challenge	Outcasts	Movie	FP Challenge	Mayberry	9:00	Ironside	NET Journal	Merv Griffin	Perry Mason	Movie
Carol Burnett	Outcasts	Movie	Carol Burnett	Family Affair	9:30	Ironside	NET Journal	Merv Griffin	Perry Mason	Movie
Carol Burnett	Big Valley	Movie	Carol Burnett	Carol Burnett	10:00	Sinatra	Management	Merv Griffin	Carol Burnett	Movie
Compendium	Big Valley	Movie	Fashion Show	Carol Burnett	10:30	Sinatra		News	Carol Burnett	News
News	News	News	News	News	11:00	News		Alfred Hitchcock	Movie	Movie
Sports; Movie	Joey Bishop	Johnny Carson	News; Perry	Movie	11:30	News; Perry		Highway Patrol	Movie	Movie
Movie	Joey Bishop	Johnny Carson	Perry's Probe	Movie	12:00	Perry's Probe		News	Movie	Movie
Movie	Joey Bishop	Johnny Carson		Movie	12:30				Movie	Movie

36 BUSINESS SERVICES AND DIRECTORY

Draperies

CAN'T BRING YOUR HOUSE WITH YOU TO SHOP? There's no need — just ring the BAY and a fully trained adviser will make arrangements to call with samples. See the effect of the material under your own lighting and with your other furnishings. Great way to shop for Drapery. Upholstery or Slip Covers. 385-1311 Local 244. THE BAY

SIMPSON DRAPERY AND AWNING LTD. Custom-made drapery. Free estimates in your home. 2016 Douglas Street 382-6321

EXPERT FURNITURE REUPHOLSTERING and remodelling. Over 30 years' experience. Free estimates. In the home service. 656-4014.

Dressmaking

FASHION CRAFT SHOP, 28 W. Burnside. 385-1542. Dressmaking, tailoring, alterations, fur remodelling.

DRESSMAKING AND ALTERATIONS 479-4391

DRESSMAKING — ALTERATIONS Reasonable 479-6194

DRESSMAKING AND ALTERATIONS Jubilee area. 386-2944.

Electrical Contractors

RESIDENTIAL REWIRING Electric heating, appliances installed. Hydro financing. BUCKLE ELECTRIC 479-8948 385-5082

ADVANCE ELECTRIC New house, rewiring, additions, minor repair, appliance hookup, electric heating. Reasonable price. Call 388-6512.

100 AMP. ELECTRIC BREAKER panel for range, dryer, hot water, completely installed from $100. Financed through Hydro. R. G. Heller 478-4082 anytime.

OLDER HOMES REWIRED. NO down payment. We finance through B.C. Hydro Plan. EDDY'S ELECTRIC. 385-7081

MCCOY ELECTRIC New and older homes. 386-0822 OR 479-5081 Rewiring Expert Electric Heating

Engraving

LANCHICK'S ENGRAVING SHOP Metal and Plastic engraving. 2720 Scafe Road. 478-5580.

Gardening

MAINTENANCE GARDENERS. Lawns, beds, pruning and spraying monthly or yearly contracts. 385-8006.

QUALIFIED GARDENER, ANYthing in gardening. Maintenance a specialty. 383-6437

POWER RAKING, REASONABLE rates. 477-4940.

EXPERIENCED DUTCH GARdener. Phone 384-1006.

POWER RAKING AND AERATING. Free estimates. 382-5484 or 479-3704.

Hairdressers

NEW RAY BEAUTY SALON Lowest prices in town for perms. 920 PANDORA 384-3644

PROFESSIONAL HAIRDRESSING for shut-ins. 384-6002.

Jewellers

BIRKS Jewellery and silverware skilfully repaired or made over by skilled craftsmen. Silverware repaired and replated. All watch repairing guaranteed for one year. Pearls and beads restrung. Diamonds and precious stone jewellery sold on consignment. Estimates gladly given without obligation. 706 YATES STREET 382-4241

Landscaping

BARKER LANDSCAPING Rock work. Patios, etc. Lawn specialists. Terms. 382-8323.

36 BUSINESS SERVICES DIRECTORY

Landscaping

LANDSCAPING, ROCK WALLING, gardening, pruning and cutting lawns. 386-3894 after 5.

LANDSCAPING, FREE ESTImates. Colin Barker. 382-6368.

ROCK WORK. STONE FACING patio, lawns. Emil, 382-3714.

Lawn Service

POWER RAKING, AERATING fertilizing. Reasonable rates. Free estimates. Bruno, 383-3888.

Masonry

CHIMNEY, FIREPLACES, BUILT and repaired. 478-1557.

Miscellaneous

SHOE REPAIRING. 2920 PRIOR ST. Low discount prices. 35 and 50 per cent off dyeing shoes. Open 7 days a week, anytime. 386-2848 after 6 p.m.

NIAGARA FIX-IT SHOP. REpairs, any kind, any where. 503 Niagara — 388-6715.

Painters and Decorators

ISLAND DECORATORS Painters Paperhangers Spray Painters Plaster Repairs Convenient Time Payments 383-9059 Eves. 382-1479

CLARK AND PATTISON PAINTING CONTRACTORS LTD. Brush or spray. Paper hangers. Texture and vinyl work. Will do all or part of any job. Paint store. BAPCO, GENERAL and PRATT and LAMBERT paints and rentals of all painters equipment. Terms if desired. Phone 384-0443 760 Bay St.

BROTHERS PAINTING AND DECORATING Free appraisals, color consultant. All types of painting. All types of repairs. Commercial, farm, residential. Lowest rates. Terms. Work guaranteed. 479-6850, 479-3309, 652-1562.

TED HILL-TOUT THIS IS THE NAME TO REMEMBER when it comes to decorating. Complete painting and decorating service. Free estimates. Terms. 1920 Oak Bay Ave. 384-6512

ERIC SCHULTZ MASTER PAINTER Decorator and Paperhanging FREE ESTIMATES Phone 479-5469 evenings

CARL ANDRIESSEN QUALIFIED DUTCH PAINTER AND DECORATOR Neat and Reliable — Low Prices 1908 DUCHESS 382-4083

ADVANCE PAINTERS Paperhangers. Brush, roller, spray. Interior, exterior. Lowest rates. Terms. Guaranteed work. No job too small or too big. 388-6512.

WEBB AND SON 384-0537. Paperhanging, paintings. Quick, clean, reliable. First class workmanship. 30 years experience. Victoria. Terms if desired.

SPECIAL RATES ONE-STOREY HOUSES Complete exterior paint job. $195. 384-4851 or 383-1428

E. PETERSON Painting and paperhanging. Free estimates. Reasonable rate. 384-6832.

CALL TOMMY HARKER. 383-3474 Personalized paperhanging, painting, repairs. Low rates.

PAINTING AND DECORATING Reasonable rates. Satisfaction guaranteed. Terms. 382-7885, 479-2472

INTERIOR-EXTERIOR for best job with low prices call Douglas, 477-5307.

SCANDINAVIAN PAINTER AND decorator 382-0713

PROFESSIONAL BOAT PAINTER. 384-4851, after 5, 388-1428.

36 BUSINESS SERVICES DIRECTORY

Plasterers

H AND H PLASTERING Patching — commercial, residential and small jobs. 478-1451.

STUCCOING — PLASTERING — alterations. Reasonable. 479-4779.

PLASTER, STUCCO REPAIRS. 477-1681, 384-9929

Plumbing and Heating

REPAIRS, RENOVATIONS, LEAKY taps, water lines, drains cleared. No job too small. 388-7891.

S. H. BROWN 382-2747 Repairs — Remodelling — New Work

Roofing, Insulation and Siding

PARKER JOHNSTON LTD 1814 BROAD STREET 382-9181 ROOFING, INSULATION at its very BEST Over 50 years combined experience to stand the TEST

SKYLINE, ROOFING AND SIDING 23 years in business in Victoria. L. LEONARD 382-8807

Septic Tanks

AL PISTELL Septic Tank cleaners. Rotor Rooter sewer and drain cleaning. 383-7345.

Stamps and Coins

CANADIAN STAMPS I specialize in Canadian Postage Stamps and have a very fine stock of Plate Blocks, and a good stock of Singles both Mint and Used and my prices you will find competitive. See Dave Fyvie at Suite 1003 Executive House, 730 Humboldt Street, Phone 388-4871.

Tailors

COMPLETE MEN'S ALTERATIONS and remodelling to update men's apparel. Pants tapered, coats shortened, etc. Good selection top-quality imported materials. Harold's Custom Tailors, 622 Yates St. 384-4231.

BRITISH CUSTOM TAILORS We alter, remodel and restyle. 1311 BLANSHARD 383-2632

Tree Service

HOUSTON TREE SERVICE Topping, limbing, falling, pruning, danger-tree removal. Brush hauled if desired. Land and residential lots cleared. Licensed. Insured. Free estimates. Call 388-9515.

COAST LINE TREE SERVICE Topping, limbing, felling, pruning, hedges, stumps removal of danger trees. Selective lot clearing. Estimate licensed, insured 382-2739

ANYTHING IN TREES, STUMPS, hedgework or dangerous trees. Call: MT. VIEW TREE SERVICE 479-3573 Insured

A-1 TREE TOPPING. FREE ESTImates. Anything in trees, hedges. Reasonable. Insured. 382-7744.

Wall Washing

HAYWARD'S WALL WASHING. NO mess — no fuss, room to wash! Call us. 382-0752.

Wall Divining

WELL DIVINING Phone 385-6026 after 6 p.m.

Window Cleaners

GREGG'S Licensed Walls 384-3023 Bonded Floors

WINDOW CLEANING. RESIDENtial or commercial. 386-8215. 642-1221.

37 PROFESSIONAL SERVICES

CENTRAL BUSINESS SERVICES Duplicating — Secretarial BUSINESS SERVICE 620 VIEW ST 384-3224

VICTORIA HYPNOSIS SERVICES. RELAXATION AND PSYCHO-CYBERNETICS CENTRE LTD. SUITE 8 — 819 FORT ST 388-9722.

JOHN W. JONES (A.A.E.H.) HYPNOTIC CONSULTANT Res. 477-4867 or Bus. 388-9722

38 TRAVEL

CHARTER FLIGHTS TO BRITAIN For flight information and full details write TRAVELAIR, P.O. Box 5115 Station "B", Victoria. Give number and dates preferred.

8 DAY ALASKA CRUISE from Vancouver up the coast to Skagway and return. Departures weekly, from only $275. Bains International Travel. 384-4813.

39 PERSONALS

COURTEOUS GENTLEMAN, divorce imminent after long separation, seeks companionship of educated and sincere lady (35 or thereabouts) which could lead to meaningful relationship. Secure position own home, car, etc. Those interested please write to Victoria Press, Box 111, with phone number. Any letter will be answered but impending travel may involve a little delay.

LONELY WIDOWER WOULD LIKE to meet fun loving widow, 45 or older for companionship, who likes golf, dancing and auto trips. Write Victoria Press, Box 110.

WOULD LIKE TO MEET A Christian gentleman between 55 and 60 years, for companionship. Victoria Press, Box 677.

39 PERSONALS

ENGLISH-GERMAN SPEAKING CAnadian gent 48, 5'3", 175 lbs., steady working, non drinker, non smoker, well educated, with home and car, wishes to meet a lady interested in a quiet home life. Latest snap, address, phone number please. Object, matrimony. Victoria Press, Box 555.

ALCOHOLICS ANONYMOUS Contact 383-0415 or P.O. Box 1, 1008 View St. Victoria, B.C.

SINGLE GENTLEMAN, 41, WOULD like to meet lady for companionship. Phone 384-5711 after 6 p.m.

40 BUSINESS PERSONALS

SPRING INTO ACTION JOIN THE "Y" SPRING FITNESS PROGRAMME NOW

LACK LOVE? LONELY Select your date, mate, pen friend from our nationally advertised publication. Just $1 per month. Lists you too. Free details in plain envelope. P.O. Box 3348V, Vancouver 3, B.C.

MOVIES MADE OF WEDDINGS, parties, reunions, etc. Real keepsake. Reasonable. 652-2624.

MRS. PAYN JONES CLAIRVOYANT gives trance sittings. 386-3603.

SEND $1.00 FOR MONEY-MAKING information. P.O. Box 81, Victoria.

42 EDUCATION

TUTORING Bring your school problems to us. We have helped others save a whole school year by: Offering the best in tutoring from Grade 1 to University levels; giving individual instruction; extending friendly and understanding attention to students' particular needs. May we help you? UNIVERSAL TUTORING COLLEGE 2020 Douglas Phone 385-8803 any time

TUTORING: PROFESSIONAL HELP by experienced teacher. French, Math., new and old method. 382-7331 or 382-7866.

HIGH SCHOOL AT HOME, CANada's leading school. National College. 1707 Carnegie Cres., 383-1233.

43 DANCING

SPECIAL INTRODUCTORY OFFER for beginners. Social dance course starting soon. No membership fees. Phone now, 393-4040, Elsie's Studio of Ballroom Dancing, 536 Broughton (now in our 9th year).

60 FUEL

Coal

SEE US FOR PRESTO LOGS OR COAL Delivered to basement or pick up at yard. ROSE FUEL CO. 739 Pandora [illegible] STOVE AND FURNACE OILS.

DIPLOMAT LUMP, $22.50; EGG, $21.50; nut, $20.30. Richard Hall & Sons, since 1882, 723 Fort, 384-1431.

Oil

STOVE AND FURNACE OIL metered delivery. Ideal Fuel Co Ltd., 382-4622, 382-2832.

Wood and Sawdust

Dry Land Millwood Not been in Water 8¾ cords $14.95 SHAVINGS — SHAVINGS 3 Units $7.95 Quantity of Hog Fuel Available IDEAL FUEL CO. LTD., 382-2832

2½ CORDS PLANER ENDS, $22; 2½ cord wood, $25. Dhillon Fuel Co. 389-3811.

ALDER, ANY LENGTH. ROLLY'S 478-3549 until 6 p.m.

61 BUILDING SUPPLIES

WHY PAY MORE?
"Breeze" interior latex paint.
Regular $11.98 gal. SALE $7.25
Regular $3.69 qt. SALE $2.25
"Breeze" exterior latex paint.
Regular $12.98 gal. SALE $7.95
Regular $3.98 qt. SALE $2.75
36"x96" 5½ oz. corrugated plastic panels, clear, white, yellow, green. Reg. $2.35. SALE $1.46
48"x96"—5/16" plywood sheathing. Regular $4.35. SALE $3.25
45"x96" prefinished mahogany. Regular $4.19. SALE $2.95
Portland cement per sack $1.75
2x4 Economy studs. EACH [illegible]
Cement Incinerator $11.87
Open Seven Days a Week
LANGFORD BUILDING SUPPLY
940 Goldstream Ave. 478-1724

SAANICH LUMBER YARDS
12'x20' CARPORT (attached). Approx. $142
12'x20' GARAGE (plus roofing) $180
LAWN FENCE, 50' $29.00
PICKET FENCE, 50' $33.50
MATERIALS FOR 8'x10' GREENHOUSE, complete $124.50
3041 Douglas St. 385-2486
Near the Mayfair Shopping Centre
Night Phone 479-1423

FROM FACTORY TO YOU. DRAIN tiles, building blocks, decoration blocks, patio stones. 382-9436.

61 BUILDING SUPPLIES

STEWART & HUDSON LTD. Building Supply Centre

WINDOW BARGAINS continue for another week. Limited Quantities Still at 50 per cent discounts.

WALLBOARD BARGAINS
4'x7'x⅛" Hardboard Std. $1.29
4'x8'x⅛" Hardboard Std. $1.48
4'x8'x⅛" Hardboard Tempered [illegible]
3'x8'x⅛" Mahogany $1.49
4'x8'x⅛" Pegboard $2.[illegible]
4'x8'x4 MM Prefinished Lauan Plywoods $3.99
4'x8'x⅝" Rotary Mahogany $12.98
42"x96"x¼" Sanded Plywood $3.8[illegible]

FLOOR COVERING BARGAINS
9x9x1-16 Vinyl Asbestos Tile 9¾c ea.
9x9x080 Vinyl Asbestos Tile 11½c ea.
12x12x1-16 Vinyl Asbestos Tile 19½c ea.
6' wide Belflor Lino lin. ft. 59c
6' wide Congoleum lin. ft. 89c
6' wide Comfortflor lin. ft. 1.9[illegible]
3 gal lino cement each 2.99
See the Fabulous Three on Display. GENERAL ELECTRIC Range, Refrigerator and Dishwasher

PAINT BARGAINS
Supertone Stain, Red, Green, Brown; Gal $2.49
Supertone Exterior Latex, White, Red, Green; gal $4.79
Supertone Interior Latex, White only; gal $3.99
Supertone Exterior Oil Paint white only; gal $3.99

STEWART & HUDSON LTD.
Open 6 days—7:30-5:30
Charges, Budgets
Phone 386-3211
400 Block Gorge Rd. East

S. J. PEDEN LTD.
CEILING TILE, WHITE 12x12 and 16x16. 64 sq. ft. carton $8.48
2¼" Fibreglass Insulation 100 sq. ft. roll $3.98
1x12 Shelving 42c ft.

WALL PANELLING PRE-FINISHED
4x7 Cabin grade mahogany $2.79
4x8 Cabin grade mahogany $3.19
4x8 No. 1 mahogany $[illegible]
4x8 Mismatched mahogany $3.23
4x8 Wood grain hardboard in teak, pine and cedar $3.30

FIR PLYWOOD
32"x80"x¼, sanded $2.35
4'x8'x¼, sanded $3.25
4x8x¼, Sanded $4.30
4x8x⅜, Sanded $5.30
4x8x⅜, Unsanded $3.[illegible]
4x8x⅝, Unsanded $6.55

8 to 5, Monday Through Friday; 8:30 to 5 Saturday

S. J. PEDEN LTD.
2856 Quesnel Street
386-3464
BEHIND EMPRESS PONTIAC BUICK LTD.

CUBBON ON COOK
Building Supply Centre

CORRUGATED PLASTIC PANELS
White—Green—Yellow

	Reg.	Sale
6 Foot	$2.10	$1.49
8 Foot	$2.35	$1.99
10 Foot	$3.60	$2.99
12 Foot	$4.20	$3.49

COMPOST BOXES
4 Foot x 4 Foot x 36" High $8.95

4x8 PANELS

¼" Hardboard—Cedar, Pine, Cherry, Teak, Elm, Walnut	$6.25	$5.45
3/16" Birch	$12.95	$8.95
3/16" Teak	$12.95	$9.95
3/16" Avocado San	$12.95	$9.95
3/16" Rosewood	$13.95	$10.95
3/16" Italian Walnut	$12.95	$9.95
3/16" Spanish Elm	$11.95	$8.95
¼" Walnut	$36.00	$28.95

CUBBON LUMBER
Open 6 Days a Week
1720 Cook St. 384-8181

USED LUMBER
C.P.R. Wharf — Belleville St
Entrance across from Crest Motel
Lumber 2x6, 2x4, 2x8 and heavy planking etc. Corrugated tin, used brick.
SEE MAN ON SITE 8:00 a.m. - 5:00 p.m.
O.K. TRUCKING CO. LTD. 386-3414.

3 TONS OF BUILDING FACING stone, white granite with black flecks, $120 for the lot; 5-gallon pails of flooring cement, rubberized brush-on type, $10 per pail, only 6 left. 478-4635.

PRIVATE BARN SHAKES, $30 per square. 642-5598.

61 BUILDING SUPPLIES

LOOKING FOR IDEAS FOR BUILDING?
Build with concrete
Strength — Fireproof
Uniform — Nailable
We can help you with your building plans
For free estimate
Phone 478-1701 or Res. 478-2737
COLUMBIA READY MIX LTD.
2949 Phipps Road
Open Mon. thru Sat. (6 days)

LUMBER FOR SALE ALL SIZES. 479-1544.

62 FURNITURE

LUNDS AUCTIONS
Tuesday and Saturday
ALL HOUSEHOLD FURNISHINGS TOOLS, CARS, BOATS, ETC.
PHONE FOR FREE APPRAISAL
928 FORT ST. 386-3308

KILSHAWS AUCTIONEERS
Buy — Sell
CASH
Guaranteed Appraisals
1115 Fort 384-6441

PAY CASH AND SAVE See Our Ad Under Miscellaneous
PANDORA FURNITURE LTD. NEW AND USED FURNITURE 1050 PANDORA AVE. 382-6319

COLONIAL TUB STYLE chesterfield and chair in Scotchguard linen floral fabric. Regular $699. Arrived slightly fabric rubbed on corners. Reduced for immediate Clearance $399. Terms can be arranged and Free delivery. The TRADERS, 715 Finlayson. (Beside Mayfair) 388-6264.

For sale to the public at contractors prices — Nylon carpet with tri-level pile in fawn-sandalwood. Reg. $12.95. Sale price, $8.50 per sq. yd. at the Island Furniture Mart Ltd., 9842 3rd St., Sidney. Call 656-3724 or evenings, 656-4216.

CLEANING
Two-piece chesterfield cleaned, demothed, in your own home from $19. We also clean carpets. For free estimates, call Ambassador Home Service. 382-5522.

THREE ROOM GROUP Repossessed. As New, Special for Cash or take over payments. Lin Bell, 386-2456, or 384-9689 Eves. Continental Home Supply, 851 Johnson St.

CARPET SPECIAL, LIMITED Quantities, of top quality acrilan. Save 1-3. Phone Luther, 386-2456. Continental Home Supply, 851 Johnson St.

LOVELY 6-PIECE 3-ROOM grouping, $428, $20 down, $16 monthly, 36-month plan. The Traders, 715 Finlayson. Open nitely till 9. 388-6264.

FURNITURE REUPHOLSTERY For samples and free estimates in your home, call J. Worden or G. Hodgson, 382-5111. Standard Furniture, 737 Yates

3-PIECE CHESTERFIELD SUITE, 3 months from new. Fantastic bargain, $275, and oddments. 592-6801.

TRADITIONAL DUNCAN PHYFE mahogany dining room suite, table, 6 chairs and buffet. Perfect condition. 477-6715.

DARK RED IMPERIAL LOYALIST dining table (large), 6 chairs, round coffee table, barrel chair. Maple sideboard. 477-3560.

QUEEN SIZE BEDROOM SUITE, 3 pieces, Sealy posturepedic mattress, 1½ years old. $350. 479-2980.

COLONIAL BED-CHESTERFIELD and 2 chairs. Like new. 477-8157 evenings.

DANISH UPHOLSTERY Estimates, delivery, pickups free. Bus. 652-2849 Res. 652-1891

2 HAND MADE FINISHED DESKS, 5-drawer, 28¼"x44"x31", $75 each. 386-2393.

DESK, 3 SINGLE BEDS, DRESSER, chest of drawers, 4 dining room chairs, Marconi T.V. 592-4300.

PEDEATRIC SINGLE BED. MR. and Mrs. dresser. Also household articles. 384-4292.

BED, DOUBLE WITH BOOKCASE top, $40; avacado green vinyl rocking chair, $50. 383-7558.

NEW BUNK BEDS, $75. 385-5269 after 4:30 p.m.

BED-CHESTERFIELD AND chair, gold, near new, $100. 384-9166.

CHESTSERFIELD AND CHAIR, TV in good condition. 388-7263.

62 FURNITURE

WAREHOUSE AND TRADE-IN SPECIALS
3 only Arborite top coffee tables. $11.95 ea.
2 only Maple finished night tables. Reg. $29.50. SALE $19.95
3 only Vinyl hassocks. Reg. $4.95. SALE $3.50
2 only 5-pc. Arborite kitchen sets. SALE $59.50
1 only 6-pc. maple finished dinette suites. SALE $179.00
1 only Round teak table and 2 chairs. $50.00
Assorted Colonial hooked rugs 20 per cent off
HOME FURNITURE
825 Fort St. 382-5138

VILAS RED MAPLE DINING table, 36"x72" open, 4 or 6 chairs plus hutch type buffet, custom made, heat resistant pads for table; red maple coffee table and step table. 592-3840.

WANTED: BEDROOM SUITE, OR chest of drawers; also round or oval wood dining room table with chairs. 477-8491.

DESK WITH 4 DRAWERS, OCCAsional chairs. 384-2480.

SOLID WALNUT CHINA CABINET by Gibbard, $80. 382-8873.

63 MUSICAL INSTRUMENTS

CHORD ORGANS
New and Used
—EXCELSIOR 18 bass $119.50
—R C A VICTOR 60 bass $159.00
—HARMOCHORD 72 bass $169.00
—PHILIPS transistor chord $429.00
—ESTEY 40 bass electronic $489.00
—HAMMOND recent model, immaculate $879.00
Convenient Credit Terms
WOODWARD'S
Mayfair 2nd Floor
386-3322

CHORD ORGANS
New and Used
—EXCELSIOR 18 bass $119.50
—R C A VICTOR 60 bass $159.00
—HARMOCHORD 72 bass $169.00
—PHILIPS transistor chord $429.00
—ESTEY 40 bass electronic $489.00
—HAMMOND recent model, immaculate $879.00
Convenient Credit Terms
WOODWARD'S
Mayfair 2nd Floor
386-3322

RENT A PIANO
Rent Applied if Purchased
Large Selection
PIANOS
Grands - Uprights - Spinets
REED ORGANS
FLETCHER BROS.
2020 Douglas 383-0248 Anytime

4-MO.-OLD SET OF CORNET drums in excellent condition. Cost $450 new, will sell for $300. Phone Roy, Friday, Saturday or Sunday only, 477-2448. Set includes leather throne, Hi-Hat, 2 big symbals. Brass drum and speed pedals. 2 side toms-bass mounts, snare and Ludwig styled stand, sticks and brushes and mahogany stick case, beautiful blue-sparkle and lacquer finish, oodles of extra chrome. Don't miss this one.

HALL & FAIRFIELD MUSIC CENTRE
COMPLETE STOCK OF INSTRUMENTS ACCESSORIES SHEET MUSIC
PRIVATE MUSIC LESSONS
COMPLETE REPAIR SERVICE
728 Fort St. 385-8841

72-BASS RCA VICTOR CHORD Organ, $195; new Willis piano with "honkey-tonk"—special $695; rent 1969 Thomas organs; with lessons. Reginald Stone Organ Studio, 1517 Quadra. 383-0239.

SPROING SALE
10 to 50 Per Cent off on All Stock
TALISMAN MUSIC CENTRE
939 Yates St. 384-9222

USED PIANOS from $225 to $495. Including HEINTZMAN. Buy on convenient Budget Terms. Call EATON'S MUSIC CENTRE, 382-7141.

SCOTT'S APRIL SPECIAL
Small baby grand at 1/3 off. Rebuilt action with complete new set of hammers and strings. 1306 Government St. 384-4623.

BAKER ELECTRONICS LTD.
Electronic Organ Service
Philips Tape Recorder Sales-Service
384-9844

PHILLIPS ORGAN, DOUBLE KEYboard, 49 keys, 13 pedal bass. Asking $675. Eight months new. 477-2828 after 6.

RENTALS, SALES AND REPAIRS for all band instruments. Nelson's Instrument Repair Service. 4129 Carey Rd. Phone 479-2827

USED PIANOS FROM $225 TO $495. Including HEINTZMAN. Buy on convenient Budget Terms. Call EATON'S MUSIC CENTRE, 382-7141.

MUST SELL 140 WATT SPEAKER enclosure, suitable for guitar, organ or bass. 388-9104.

GUITAR—GIBSON ELECTRIC ES 125 Gibson "Ranger" Amp. No. 330 or offers. 382-5858.

WE BUY USED PIANOS FOR CASH. Phone EATON'S MUSIC CENTRE. Dial 382-7141.

WE BUY USED PIANOS FOR cash. Phone EATON'S MUSIC CENTRE. Dial 382-7141.

ELECTRIC HAMMOND ORGAN, value $1,500, offer or swap for car, truck, boat or? 656-1873.

GULBRANSEN ORGANS
Beautiful big-organ sound.
Dave Lake Music Studio, 385-5275.

SAVE MUSIC CENTRE
1320 Broad St. 385-5242

RICHMOND E FLAT ALTO SAXAphone, appraised $175. Offers. [illegible]-5966.

COTTAGE PIANO, TEAK. BENCH. $375. Must sell, this weekend. Offers please. 656-1873.

HEINTZMAN UPRIGHT PIANO with bench. Excellent condition. $495. 384-3415.

GUITAR AND AMPLIFIER, $55. 385-1985.

VOX-BERKLEY AMPLIFIER, 40 watts. Offers. 479-1365.

ACE-TONE P.A. SYSTEM WITH reverb. $230. 384-1759.

WE BUY AND SELL PIANOS 384-1823 Scott Piano. 1306 Gov't

STEEL GUITAR AND AMPLIFIER worth $250; will sell for $50. 592-0991.

CARMENCITA GUITAR, WITH case, $15. 384-2723.

63 MUSICAL INSTRUMENTS

NEWCOMBE UPRIGHT PIANO, good tone, $250. Many others to choose from on convenient credit terms. Woodward's Mayfair, 2nd floor.

63A MUSIC TEACHERS

PRIVATE MUSIC LESSONS ON MOST ALL INSTRUMENTS HALL AND FAIRFIELD 728 FORT — 385-8342

TALISMAN STUDIOS
Enroll now for guitar instruction.
939 YATES ST. 384-9222

64 TV, STEREO, RADIO SALES AND SERVICE

ALL
THE CHANNELS
ALL
THE TIME
FOR JUST PENNIES
A DAY

Victoria Cablevision Ltd.
3690 Shelbourne
477-1884

KKKKKKKKKKK
KENT'S LTD.
Headquarters for:
ELECTROHOME — PHILIPS
R.C.A. VICTOR — ZENITH
TV RENTALS from $7 a Month
383-3513 656-3722
742 FORT 2408 BEACON
VICTORIA SIDNEY
KKKKKKKKKKK

COLOR-VU T.V. LTD.
TV RENTALS and TV SERVICE
RENTALS
From as Low as $7 Per Month
20 YEARS
OF TV SERVICE EXPERIENCE
CALL FOR APPOINTMENT
386-6311
1520 Fairfield Shopping Plaza
"SPECIALISTS"
IN COLOR TV SERVICING
9 A.M. - 9 P.M.

THE BAY
TELEVISION RADIO
MAJOR APPLIANCES
EXPERT REPAIR SERVICE
Repairs made in your home or in the service building by competent technicians and backed by famous HBC guarantee. You can use your BAY Account.
Dial 385-1311 Local 240, 241

RENT - A - TV
Portables and Consoles
from $7 per month
Call today
MAIS FURNITURE
1821 Cook St. 385-2435

T.V. RENTALS
RENT TO OWN
AS LOW AS $7 MONTHLY
Rental Can be Applied to the Purchase Price 24 Hour Replacement Service
Immediate Delivery
AAA TELEVISION RENTALS
382-0094

MUST LIQUIDATE 5 CLAIRTONE stereos, dark walnut cabinet on wheels, 100-watt output, multi-plex, Garrard changer, external speaker hookup, tape recorder hookup, regular list, $800, now only $499. Full warranty. Contact Mr. Jim Soare, 386-2458, evenings 388-9230.

REPOSSESSED 25" COLOUR CONsol TV. Remote Control. New Set Guarantee. Reliable party to take over payments. Call Jim Snare, 386-2458 Days, or 388-9230 Eves. Continental Home Supply, 851 Johnson St.

HI-FI COMPONENTS, MONO Bogen record player and amplifier in separate Teak cases. Loudspeaker, Goodman 15 watt. $80. 477-3107.

4 or 8-track, 25-watt home stereo-tape cartridge player with 2 matching walnut speakers reduced to $159.
TAPE RECORDING CENTRE
1543 Fort St. at Pandora 382-0921

MUST LIQUIDATE CONSOLE color sets and 3-way combinations in color. Name brands. Full warranty. Terms available. Contact Art Johnstone, 386-2458, 382-2433.

WAREHOUSE CLEARANCE. 25 used TV sets. Rebuilt, 6 month money back guarantee from $29.50 up. Quadra Servicentre, 3514 Quadra St. 385-6422.

RENT TVs
19" — 19" — 23" black and white; also color portables
BUTLER BROTHERS
1720 Douglas St.

CUSTOM
8-TRACK STEREO
For Your Car and Boat
From $89.95 — To $169.95
HOME COMPONENTS
STEREO WORLD
SALES and SERVICE
1323 Quadra 388-7233
Open 10 a.m.-10 p.m.

COLOURED T.V. SALE
Clearance of floor models, 19 inch set, clearing at $488; 22-inch sets, clearing at $688; 25-inch sets, clearing at $767. All sets completely guaranteed. Quality Buyers Discount, open 9-9. 904 Esquimalt, 383-1780.

MOBILE RADIO TELEPHONE SALES AND RENTALS
Ball and Shemilt Electronics Ltd.
No. 1 West Burnside 386-7701

3-WAY COMBINATION, $100. 21", 17" table model, $30, each. Offers. 656-1873.

LITTLE'S TV SERVICE, ALL work guaranteed. 384-4550.

KILNER'S TV SERVICE
Calls $4.00. Anytime. 592-4318.

23" COLOR TV, COST $795. SELL for $400 or best offer. 382-8843.

19 IN. RCA, $40.
478-4901.

21" ZENITH PORTABLE T.V. Excellent condition. 479-4979.

65 MOTORCYCLES

YAMAHA—TRIUMPH
Victoria's Most Popular
Motorcycles
All available '69 models now in stock, but predict short supply for future — Buy now. Avoid disappointment later.
PLUS
Mini bikes—Mini bikes
The fast growing sport.
Full selection just arrived
See them all now at
MULLINS MARINE SALES LTD.
925 Yates Street
382-1928

KING MINI BIKES
KB 2 .... $185
KB 3 .... $245
VICTORIA LAWNMOWER HOSPITAL
834 Johnson St., 386-8338

HONDA! 1 OUT OF EVERY FIVE MOTORCYCLES SOLD IN THE WORLD TODAY ARE MADE BY HONDA. GET YOURS TODAY!
See us!
BOOKLANDS MOTOR CYCLE
987 Fort St. 383-5926

SUZUKI MOTORCYCLES SALE
PRICES SLASHED ON '68'S
695 Alpha St. — 382-4512

KAWASAKI MOTORCYCLES SALES, PARTS, SERVICE
FREDERICK MOTORS
2731 RICHMOND 592-2723

360 CC. MAICO IN STOCK. 750 CC. Enfields—12 mo. warranty. Amor Sales Ltd., 733-9822, 3143 W. Broadway, Vancouver 8.

1968 B.S.A. LIGHTNING. LOW mileage. Immaculate condition. 477-2068.

'66 HONDA 300, ELECTRIC START, excellent condition, low mileage, $400 or best offer. 669 Pine.

MUST SELL BY END OF WEEK. 1963 650 B.S.A. Fully customized. Best offers. 382-3843.

66 HONDA 305 SCRAMBLER. EXcellent condition. $325 or offer. 592-1328.

WANTED: 1960-63 HARLEY 74, good condition, cash; private. 384-2410.

1963 B.S.A. 250, GOOD CONDITION rebuilt engine, racing equipment. 478-2664.

P.M.S. LTD.
First in Victoria for all your motorcycling needs.
First for parts;
First for service
and
First for quality machines.
See us
Friday nights till 9:00 at . . .
PEARSON MOTORCYCLE SALES LTD.

BONANZA MINIBIKE
Good selection.
Complete or kit form.
Build your own.
Fun for Father and Son.
Les Blow Motorcycle Sales
2940 Douglas St. 384-7843

'65 HONDA DREAM, 305, RUNNING condition. Best offer. 384-5905.

1967 B.S.A. 650 LIGHTNING. Excellent condition. $850. 658-8126.

NORTON 250 TWIN, A-1 CONDItion. 479-1506.

B.S.A. 500 TWIN. FULL CUSTOM. Needs clutch. $450. 477-4398.

250 DUCATI SCRAMBLER. A-1 shape, 2 helmets. $275. 383-0986.

'66 DUCATI 160—WHAT OFFERS? 592-4502.

66 BICYCLES

2 GIRL'S BICYCLES, ONE 16 IN., $15; one 18 in., $35. Both good shape. 1140 Camrose Crescent.

BICYCLES NEW AND USED
Russ Hay 2342 Govt. 384-4722
Trades Accepted—Repairs

10 SPEED RACERS!
ROBINSON'S 385-3429

WANTED: SIDEWALK BICYCLE for 5 year old girl. 652-2331.

MOULTON 4-SPEED BICYCLE, $75. 385-2728.

BOY'S 3-SPEED BICYCLE. 386-9245.

BOY'S 22" BIKE. $14.
642-5700.

67 STOVES AND FURNACES

The Ultimate
In Cooking Convenience
THE 1969
MOFFAT GOURMET
The popular range that allows you to roast or broil above while you bake in the big 24" oven below.
MODEL 30R250X
ONLY $328
WITH YOUR TRADE
C. TAYLER
707 Johnson St. 383-3281

OIL FIRED FURNACES
140,000 B.T.U. at $425; 135,000 B.T.U. at $400; both complete with ducting and tanks, 3 years old, excellent condition. Private. 388-5471 or 652-1843.

VIKING WALL OVEN, ROTISserie barbecue, window, stainless steel, completely automatic. Still crated, new $175. 592-7398.

BARGAIN. FRIGIDAIRE ELECtric stove, 4 elements, grill and oven, good condition, $25. 388-4616.

SIX-ROOM DUO-THERM HEATER, thermostat control, with fan. Tank and fan included, $75. 384-7885.

OIL RANGE WITH CYCLOS BURner in good condition, also drum and stand. 658-5800.

IDEAL FOR SUMMER CABIN 23" Moffat range, good condition, $40 or best offer. Call 382-4562.

LEONARD ELECTRIC RANGE, 4-burner, good condition, good baker. Must sell. $15 or offers. 385-7538.

30 INCH TAPAN CURNEY ELECtric range. 479-5323.

KITCHEN GARBAGE BURNER, $25. 382-3672.

ENTERPRISE OIL STOVE, OIL drum and stand, offers. 386-1507.

WANTED: OIL FURNACE, small, used. 384-8617.

70 HEAVY EQUIPMENT AND MACHINERY

NEED A BUILDING?
Any size prefab steel building.
GYROX CONSTRUCTION Ltd.
Executive House (Suite 512)
384-7164

JOY AIRVANE COMPRESSOR 125 C.F.M., in excellent condition. Asking $3,500. Also plate tamper compactor $250. Port Alberni, 723-8877 anytime.

CASE 530 BACKHOE AND loader, $4,250. 386-3556.

71 FARM IMPLEMENTS

BUTLER BROS. EQUIPMENT
KEATING CROSS ROAD
SPRING TIME SPECIALS
Save $1,000, new Case model 540, gas tractor, fully equipped with power steering and 3-point hitch, regular price $5,665, now $4,665.
Also a good selection of used farm equipment.
Phone 652-1121, Local 59

SAVE $ $ NOW
FORD PRE-SEASON
"TRADE N' SAVE" PLAN
No financing charges until April 1, 1969
2000 Diesel $3,758.20
1000 Diesel $4,063.33
MAYHEW & STRUTT LTD.
2300 Douglas St. 386-7704
Victoria, B.C.

TRACTOR FOR SALE, DAVID Brown 25, power take-off, standard 3-point hitch, front-end loader, grading blade. Excellent condition — $750 or nearest offer. Cala Sona Arabians, Telegraph Rd. Cobble Hill, 743-9441.

MASSEY-FERGUSON 130 DIESEL tractor, $500 off market price. Worked only 63 hours. 8276 Gibbins Rd., Duncan. 746-5785.

1961 FORD TRACTOR, STEP UP and down transmission, new rubber, side mount mower, good condition. 479-1586.

1952 MASSEY FERGUSON TRACtor, model 81, plus attachments. 642-3070 after 6 p.m.

74 GARDEN SUPPLIES

Fertilizer

PENDRAY FARMS LTD. — COW manure, 8 yards, $20 delivered; bags, 75 cents picked up at farm. 4180 Blenkinsop Rd., 477-1519.

SPECIAL! FERTILIZE NOW! chicken manure, 6 yards, $18; bag, $1. Valley Farms. 478-1078.

ROTTED COW OR CHICKEN manure. 6 yard loads. C. Starck, 479-3157.

FREE FERTILIZER
You-haul. Oaks Poultry Farm, 880 Downey Rd., Sidney.

LOST LAKE FARM
Well rotted cow maure. 2, 4 or 6 yards $3.50 per yard del. 479-3841.

DUCK MANURE, 50c A BAG, 60c del. Sidney Duck Farm. 656-4412.

COW OR HORSE MANURE. 5 yard, $10.50. 477-3226. Delivered.

OLD COW MANURE, NO WEEDS, 6 yards, $29; bag, 90c. 385-4356.

MUSHROOM COMPOST BY THE bag. 656-1784.

HORSE MANURE, $8 A LOAD, delivered. 658-8029.

Plowing, Rotovating and Cultivating

COOPER'S TRACTOR SERVICE. Gardens, yards, tractor rotovated, plowed, cultivated and levelled. Mowing. 382-9316.

ROB'S ROTOVATING
Tractor or Hand Machine
Blade Work, Yards Levelled, Etc.
New Lawns Planted. 479-2190.

C. STARCK ROTOVATING, BRUSH and grass cut, post holes, etc., loading and hauling. 479-3157.

CENTRAL SAANICH, LOADING, levelling and ditching. 383-4719 after 6.

HOSKIN TRACTOR, ROTOVATING, plow, level, post holes, brush cut. 479-2285.

Plowing, Rotovating and Cultivating

SAANICH RENTALS
INTRODUCING
AERO LAWN CARE
Power-rake-aerate-plow-till-level dump-mulch - fertilize-disc-haul-sickle-mow. You name it, we'll do it!
CALL 477-6908
Free Estimates

JACK'S TRACTOR SERVICE. Rotovate, plow, level, etc. Yards our specialty. 479-1586.

ROTOTILLING — 478-2846
Langford, Colwood, Metchosin.
Quick service, reasonable rates.

HAROLD'S ROTO-TILLING
6th year. Powerful machine will enter small gate. 479-1337 or 384-9203

GARDEN ROTOVATING, SMALL or large. Satisfaction guaranteed. 386-2839.

DON'S TRACTOR SERVICE
Plough, cult., rotovate, level. 477-3913

GARDEN ROTOVATING.
PHONE 592-2164.

LOW COST ROTOVATING, 10 H.P. tractor, 39" wide. 479-4513.

YOUNG MAN WITH ROTOTILLER for hire. Phone 383-3517.

Seeds, Bulbs, Plants, Trees, Shrubs

WILLOWDALE FARM
Shrubs, trees, junipers, 8 ft. and over. Bedding plants, cabbage plants. 6447 West Saanich Rd. 652-2363.

SPECIAL HYBRID GLADIOLI—Some never before sold retail. For free catalogue write Darst Bulb Farms, P.O. Box 81, Mount Vernon, Washington, U.S.A.

SILETZ STRAWBERRY PLANTS
85 cts. dozen, 3672 Happy Valley Rd.

STRAWBERRY PLANTS.
(Seletza.) 652-2046.

RASPBERRY CANES AND COMfrey roots. Ph. 383-9664.

DOGWOOD, WHITE FLOWERING, 6" Colorado blue spruce, 3'. 385-1542.

Top Soil, Rocks and Fill

TOP SOIL
No. 1 black loam top soil, Government tested. Excellent for top dressing, flower beds etc.
6 YARDS $27
10 YARDS $40
O.K. TRUCKING CO. LTD.
386-3414.

FOR BEST VIRGIN TOP SOIL, 12 yards or over. Colin Cameron. 749-3161.

VALLEY FARMS SHREDDED peat soil. 478-2590 or 478-1078.

SPECIAL A-1 TOP SOIL. $3.00 PER yd. C.O.D. 478-5298.

79 SPORTING GOODS

BICYCLES
Boys' and Girls' models, some 15", 16", and 18" sizes. Values from $59.95.
Your Choice,
only .... $39.95 each
D & D TIRE LTD.
Victoria Duncan
382-7283 746-7191

RIFLES—SHOTGUNS—PISTOLS
Win. Golden Spike $147; 30 ml. carbine $125; 30-06 Browning auto. $164; 243 Custom Alpine $158; 308 Rem 600x3x $149; 308 Win. 88 and 3x9 $179; 22 Weatherby and Scope $183; 40-72 Win. 1895 $159; 44-40 Win. 1873 $149; Walther 9 mm P38 $69; 22 Unique $59; 357 Saver $99; 38 S and W $114; 38 S and W stainless $147; 22 Bernardelli $39.
TRADES AND TERMS
ROBINSON'S
1307 Broad 385-3429

BASEBALL—SOFTBALL
Gloves from $4.50
RAY'S SPORTS CENTRE
1692 Douglas St. 385-6312

1967 CANADIAN CENTENNIAL Winchester carbine, never used, with de luxe carrying case, $158. 385-2728.

1968 SET OF ALUMINIUM shafted Haig-ultra golf irons, 2-9, excellent condition. 384-7812.

80 BOATS AND MARINE

CANOE COVE MARINA
Swartz Bay Sidney, B.C.
656-3915

18-ft. FIBREGLASS Runabout, 40 H.P. and 6 H.P. Evinrude outboards, trailer $1895

18-ft. LAPSTRAKE Runabout, 100 H.P. inboard-outboard, cruise 16 m.p.h., launched 1968 .... $1800

23-ft. BRANDLMAYR Express Cruiser G.M., 185 H.P., F.W.C., radio, sounder, sniffer, new condition throughout, large cabin and cockpit camper cover makes for an excellent cruising boat $8950

25-ft. CAPER Craft Sedan with a Deep-Vee, Chrysler Fury, 210 H.P., F.W.C. cruise 20 m.p.h., excellent condition.

27-ft. ENNO EXPRESS Cruiser, 235 H.P. Ford, F.W.C., accommodates four, cruise 17 m.p.h. $7750

27-ft. DISPLACEMENT Express Cruiser, Chrysler Crown, sleeps four, Marconi radio, at $6250

28'6" CHRIS CRAFT Constellation, twin G.M. 327, F.W.C., radio, sounder, trimatics, dinghy $13,950

31-ft. SHEPHERD EXPRESS Cruiser, 1966 twin 325 H.P. Crusader, accommodates six persons, radio, sounder, new condition $22,500

32-ft. GRENFELL Hardtop Express Cruiser with flying bridge, twin Chrysler Fury 210 H.P., F.W.C., accommodates six, fully equipped and in excellent condition .. $24,950

42-ft. DISPLACEMENT Bridgedeck with command bridge, Cummins diesel 120 H.P., gives 10 knots cruising speed, fully equipped. Price reduced to $16,950

CANOE COVE MARINA
41 ft. and 37 ft.
CHALLENGER CRUSADER
BERTRAM

TINY TITAN HYDRO-PLANE, beautifully finished in mahogany. Complete with throttle, steering controls, and 10 h.p. Johnson. 383-4608.

43 FT. COMMERCIAL FISHING troller. Gardiner diesel, fully equipped with modern instruments. $30,000. Phone after 6 p.m. 383-9047.

MUST SELL, 27' LICENCED troller, 2 years old, easily remodelled for pleasure. 642-3255, between 5-9 p.m.

BEAUTIFUL FISHING OUTFIT. 12' fiberglass, 12-h.p. outboard, factory built trailer. Immaculate condition. $485. 592-2907.

BASIC MATERIAL FOR 7'11" SABOT sailing boat. $37.00.
SAANICH LUMBER YARDS
3021 DOUGLAS ST. 385-2486

BOAT, MOTOR AND TRAILER, $425. For details 388-9233 or 879 Esquimalt Rd.

12' THORNES ALUMINUM BOAT and 9.5 Johnson motor, as new condition. 479-3036.

NEW 12' SAILING BOAT, INcludes oars, rudder, and keel, $100. 658-8049.

14'6 ISLANDER, 45 H.P. MOTOR and trailer, $1,650. 632 Dunedin. 386-7259.

DON'S BOAT TRANSPORT, bonded and insured. Boats moved on 30-ft. trailer. 383-6094.

17 FT. CABIN CRUISER AND equipment, twin 40 h.p. outboards, excellent condition, $1,500. 477-2886.

Bosun's Wide World
of Sailing
Selling the famous
Cal Boats

Calgan 18 — new overnight cabin—large cockpit — sturdy sailer from $3650.

Cal 20 — rugged — 4-berth — all-purpose cruising / racing sweetheart from $4795.

Cal 20 — Hush hush super works model super stock — soon, about $5000.

Cal 23 — New 2 cabin — separate head — racing/cruising — full headroom Wunda boat about $6750.

Cal 25 — New series. 5-berth — dinette. All mod. con. Comfort / speed de luxe from $8450.

Cal 28 — New series de luxe interior — 6-berth ocean racing boat—from $12,850.

See them every weekend at our permanent floating Boat Show at Clark's Marina, Sidney.

OAK BAY YACHTS

25' OWENS, 190-h.p. Corvette, 4 berths, fathometer, camper top, boathouse kept. Asking $6695

24' EASTERN Sea Skiff, 215-h.p. Interceptor, 2 berths, large cockpit, fresh water cooling, ss shaft and propeller, nibral rudder and strut. Asking $7225

14' F.G. RUNABOUT, 1967 28-h.p. McCulloch, trailer. $1095

22' STARCRAFT Chieftain, 1968, 120-h.p. Volvo inboard-outboard, stove, head, sink. Boat in new condition. Asking $7295

25' F.G. CRUISER, 285-h.p. Cadillac, 2 berths, dinette, head, stove, canopy cover. Very fast. Asking $5750

24' GRENFELL, rebuilt motor, stove with oven, head, 3 berths, stereo. In good condition. Asking $5950

SPECIAL
16' GLASSCRAFT, 160 Mercruiser, trailer, head, sleeper seats, complete canvas cover, speedometer, tachometer, complete in every respect. Like new condition $4250

New Shark 24 sloops available for May 21st delivery. Order now.

OAK BAY YACHTS
At the Marina
386-8212
Open the entire Easter Weekend

SEE US AT THE
BOAT SHOW

22' STARCRAFT Chieftain with full camper top, head, stove, ice box, water system, windshield wipers, compass, fire extinguisher, 2 ten-gallon fuel tanks, bilge pump, blower, powered by 120 H.P., O.M.C. sterndrive.
Reg. Price $8295
BOAT SHOW SPECIAL
$7699

22' STARCRAFT Islander with full camper top, head, windshield wipers, compass, fire extinguisher, bilge pump, blower, 2 ten-gallon fuel tanks. Powered by O.M.C., 120 H.P. sterndrive.
Reg. Price $7795
BOAT SHOW SPECIAL
$7699

15'8" K and C Thermoglass Fastback with sleeper seats and side panels, deck mount tach and speedo. 1969 Evinrude 85 H.P. 1,000-lb. galvanized gator trailer.
Reg. Price $3549
BOAT SHOW SPECIAL
$2899

OAK BAY MARINE
SALES & SERVICE
Oak Bay Marina 384-4141

NEW BOAT "SPECIALS"

12' Aluminum Crestliner.
Reg. $295.00.
Sale $265.00

14'1" Fibreglass Traveler "Polaris".
Reg. $1165.00.
Sale $932.00

NEW 17' Traveler "Saturn". O/B model complete with 80 h.p. Mercury convertible top, sleeper seats with trailer. Reg. $4990.00.
Sale $3990.00

NEW 1969 Mercury outboards from 4 h.p. to 125 h.p.

NEW 1969 Yamaha outboard, air-cooled — 3½ to 7½ h.p.

MULLINS MARINE
SALES LTD.
925 Yates Street
382-1928

"Simplex" Gurdies complete with hydraulic motors, valves, tank with filter and flow divider, also pump with magnetic clutch, all 3 units connected ready to install, from stock.
SMITH BROS. FOUNDRY & MACHINE WORKS LTD.
632 Pembroke St. 384-1629

ENTERPRISE (E.11187) SAILING dinghy for sale. All mahogany, Crezon coated, and epoxied. Stainless steel fittings. Buoyancy bags, transom flaps, self-bailer and racing sails. Measures in. $850. Phone 477-5849.

SEAGULL OUTBOARDS
Sales — Parts — Repairs
3 H.P. — $159
5 H.P. — $183
7 H.P. — $204.50
Victoria Lawnmower Hospital
834 Johnston St. 386-8338

27-FOOT AUXILIARY SLOOP Terylene Sails, S-S, 25 h.p. Grey, sleeps 4, large galley. Price $6,000. Phone 753-3477 or 758-7224 eves for appointment to view at Nanaimo Yacht Club, mail inquiry, 17 Bastion St., Nanaimo, B.C.

29-FT. CRUISER, OLDSMOBILE engine, fibreglass skiff and outboard, good condition. $7,500. radio extra; will consider about 18-ft. fibreglass boat part trade. Kent's Marina Ltd., Ladysmith.

SACRIFICE, MUST SELL, 18 FT. cabin cruiser complete, $1,650 includes 40 h.p. outboard, all electric, trailer, water skis and accessories. Must see to appreciate. Phone 382-4540.

AS NEW, 10' SKIFF, $130 OR BEST offer. 3934 Wilkinson Rd.

VAN ISLE MARINA

29-ft. GULFMASTER, 180 H.P. Ford, sleep 5. A popular model in good condition $7,250

23-ft. CHRIS CRAFT, 185 H.P., fresh water cooled, 1963 model in immaculate condition. New upholstery, enclosed head, sleep 2.
Top value at $5,250

32-ft. TWIN SCREW family cruiser. Mahogany planked and copper fastened. A fine sea boat for extended cruising $9,750

33-ft. DIESEL CRUISER, built for all-weather operation. Sleep 6, oil stove, phone, sounder, refrigeration, at $13,700

42-ft. BRIDGEDECK CRUISER, double - planked hull, phone and many other extras $13,500

24-ft. CRUISER, mahogany hull, fully fibreglassed, 150 H.P. Mercruiser, boathouse included $7,250

TILIKUM 28', fibreglass cruising-racing sloop. Demonstration priced at $12,750

46-ft. KETCH, diesel auxiliary, 5 years old, mahogany planked. Full equipment for ocean cruising. $35,000

19-ft. Sloop, $3,500; 26-ft. Bartender, $4,500; 22-ft. O.B. cruiser, $2,850; 26-ft. Twin Screw Chris, $6,950; 23-ft. Deep-Vee, $5,500; 26-ft. Chris, $10,500; 20-ft. Cruiser, $1,850; 27-ft. Chris Connie, $9,750; 18-ft. Sloop, $1,950; 27-ft. Sloop, $6,000; 30-ft. Brandlemayr, $11,500.

WE CAN SELL YOUR BOAT. We again need listings to replace boats sold. See Steve Dickinson or Geoff Simpson for information.

VANISLE MARINA LTD.
Tsehum Harbour, Sidney 656-1138

MMMMMMMMMMM
ANOTHER SCOOP BY
MERCURY MARINE!
14' KENCRAFT, fibreglass runabout, back-to-back upholstered seats, side pockets, lights, etc.
B.C.'s BEST BUY $895
PRODUCT, PRICE
AND SERVICE!!
MERCURY MARINE
SALES & SERVICE
736 Cloverdale Ave. 385-8922
MMMMMMMMMMM

CLARK BROS. MARINA LTD.
SIDNEY, B.C. 656-3042

30' Monk—270 h.p.—boathouse kept —immaculate condition .. $13,500

42' Twin Screw — new power — top condition $36,000

29' Monk Semi-Displacement — good family boat, incl. house .. $7,500

27' Norcraft—Chrysler Crown—needs Someone who cares $1,850

19' Brandlymar—near new power—incl. house $4,800

21' Day Cruiser—50 h.p. Kermath —F.W. cooled $2,900

25' Express Glasskiff—A New Import—Best Value in Victoria in a New Boat $12,500

SUPERCRAFT
YACHTS
'69 Models Here Now
WATER
DEMONSTRATIONS
19' - 24' - 32' - 35' - 42'
(Powered by Diesel or Gas)
See us at Westport Marina, off Tryon Rd. (near the entrance to ferry).
Or phone
Osprey Charters Ltd.
385-6808

1964 RED AND WHITE 16' FIBREglass boat with remote steering, wrap around windshield and canopy, fully equipped. 2 motor, 75-h.p. Johnson, 6-h.p. Mercury. Heavy duty tilt-boom trailer. Top condition. $1,750 for quick cash sale. 477-5820.

'HOT BOATS'
Now on display—Hondo F.G. ski and drag boats. Also custom wood Ski-Drag hulls. Complete inboard equipment. Island Speed Marine. 2232 Birch Rd., Duncan. 748-8975.

ROOMY 23' RACING CRUISING sloop. Immaculate. Completely equipped. Double berth, heads, sink, lights, water, 7½ outboard. Sacrifice at start of the season. Ready-to-go. Victoria Press, Box 672 or 477-2521.

ORR MARINE DISTRIBUTORS
New and used marine engine parts for most makes marine engines. Various H.P. reconditioned marine engines.
31 Erie Street 382-5813

19 FT. BRANDLMAYR CRUISER, two 1968 50-h.p. electric start Mercury motors, $3,950. Tandem trailer with power winch, $450. 385-0520.

14' BOAT; MAHOGANY CLINKER built by Craftsman. 4 deck, remote controls, oars, life belts, strong trailer; all in very good condition; plus 15-h.p. Evinrude, $525 or nearest offer. Phone 385-3980.

9 H.P. WISCONSIN AND LEE BENNETT reduction gear, shaft and prop, also 5 h.p. Wisconsin, complete with shaft and forward clutch. Offers. 384-2883.

16' CHRIS INBOARD RUNABOUT, 110 h.p. 3 years old. Cost $3,200. New factory trailer. $1,500 or offer. Swap for car, truck, bigger boat or? 656-1873.

8' PLYWOOD BOAT WITH VERY light trailer, may be towed or hand-pushed. Also 1968 5-h.p. outboard, used only 3 times. With other equipment. All in good condition $250 complete. Call 592-6768.

DRYLAND MARINA
New and used boats, camper, house trailer and boat trailer taken on consignment now.
731 Goldstream Ave. 478-5122

12 FT. PLYWOOD BOAT, CONtrols, trailer, 18 h.p. Evinrude $350. 12 ft. plywood boat and trailer $125. 388-4011.

32' CRUISER, GOOD CONDITION, sleeps 6, electric fridge, oil stove, head, 115 h.p., 6-cyl Chrysler. $2,300. Ph. Duncan 746-4045.

30' HARDTOP EXPRESS cruiser, fully equipped, excellent condition, boat house available. 656-2338.

12'6" SLEEK FIBREGLASS SAILboat. Aluminum centreboard, rudder and tiller. Dacron sail. Excellent condition. $375. 477-4516.

'57 JOHNSON 35 H.P. GOOD running condition. $135 or offer. 6 h.p. Wisconsin with marine clutch, $50. 478-1574.

4 CYL. VAUXHALL MARINE motor. Fresh water cooling system, shaft, Prop. Gauges etc. Phone 656-3167.

32'6" COMBINATION, PHONE, winch, recorder, hydraulic gurdies, rebuilt Chrysler Ace, $6,500. 386-2897 or 656-5531.

PHILBROOK'S SHIPYARD
Fast Marine Repairs and Service
656-1157

1961 40 H.P. JOHNSON ELECTRIC, long shaft, completely reconditioned. 385-2779.

9 FT. PETERBOROUGH CARtopper, 3 h.p. Johnson, good shape. 382-6048.

NEW ALUMINUM LIFEBOAT, 27x8½', unsinkable. Monel shaft, prop., and tank. Offers. 384-2893.

WANTED: 14'-15' FIBREGLASS boat, modified or Deep-V preferred. Cash for good unit. 382-2738.

NEAR NEW 9 H.P. BRIGGS-Stratton with clutch, shaft, prop, etc. Phone 656-3167.

12' BOAT WITH CABIN, ON trailer. Cheap. 5 h.p. Wisconsin with clutch, and Northill anchor. 383-9507.

14-FT. BOAT WITH 16 H.P. outboard and trailer. $200. 479-4523.

A LOVELY CABIN CRUISER. 26' 592-1347.

14' BOAT AND MOTOR, $100. 386-1679.

12' ALUMINIUM BOAT. $150. 5½ Johnson, $125. 1025 Burdett Ave.

3-H.P. BRIGGS AND STRATTON. Model 8032. $60. 479-6940.

BOAT TRAILERS ANY SIZE
Al's, 214 Dundas, 388-8233.

OFFERED FOR SALE
31-FOOT SHEPHERD EXPRESS six sleeper twin power, 320 H.P. Crusader marines F.W. cooled, used 2 years, 215 hours in as new condition, boathouse kept, no extras to buy, fully equipped $22,500

NOW ON DISPLAY
NEW 1969 GREW CRUISERS 19 to 23 foot stern drive all fibreglass. New 1969 Glascraft boats all models now on display from 7' to 18'. Easy terms, trades welcome.

USED BOATS
17 Thornes car topper $190
13' Moulded birch de luxe runabout $265

CLEARANCE SPECIAL
New 17-foot Glascraft Volvo I.O. 120 H.P. full convertible and camper top, sleeper seats. $4375

ANGUS MARINE
2220 Douglas St. 384-7431

11' UTILITY RUNABOUT, 12-H.P. motor and trailer, 8' car top pram, 3-h.p. motor. 383-6509.

WANTED: SPORTYAK TO BUY. 478-2445, 385-1486, 383-8940.

14-FT. LONESTAR ALUM. $295. 1967 9.8 O-B $295. 656-3167.

38-FT. COMMERCIAL TROLLER, fully equipped. 479-1017.

CLUTCH WANTED FOR BRIGGS and Stratton. 385-5268 or 592-1965.

'62 MERC. 9.8 H.P. OUTBOARD, $185. Ph. 382-1304.

FOR SALE: 20' PLANK, 35-H.P. Universal, 2 years old. 477-1773.

81 TIMBER

1M FEET HEMLOCK, CEDAR, 108 acres on San Josef River, near Holberg, V.I. $15,000. F. G. Rainsford, 813 Fort St. 382-7322.

WANTED — STANDING OR felled timber. Perry Bros. 478-2580.

82 MISCELLANEOUS FOR SALE

HARVEY'S MEATS
For better meat at a better price
WE DO OUR OWN CURING AND SMOKING. OUR "SUGAR SWEET" HAMS AND BACONS ARE THE BEST
SERVE A REAL HOME CURED HAM THIS EASTER, 69c LB.
HARVEY'S Smoked Picnics . 49c lb.
HARVEY'S sliced side bacon 79c lb.
HARVEY'S pork sausage .. 75c lb.
HARVEY'S imported lamb shoulder .... 29c lb.
FREEZER SPECIALS
Sides of Pork, lb. 49c
Standard Beef Sides, lb. 65c
HARVEY'S
Fine Meats Ltd.
2709 Quadra St. 383-2831
CLOSED WEDNESDAYS
Free Parking at the Door

FOR FUN AND SAFETY
SHOP SPENCER'S FOR
YOUR BOATING NEEDS!
Gov't-Approved Life Jackets
Kiddies size $3.69
Adult size $5.69
Gov't-Approved Boat Cushions
Green, blue, beige or red
14"x12" $3.95
Also swim fins, goggles, boat fenders, yacht caps, etc. All at Victoria's lowest prices.
SPENCER'S STORES LTD.
1110 Gov't St. "Downtown"

BIG DISCOUNT ON ALL FOODS at Oakcrest Foods, 3475 Quadra. Open Every Night Till 9 P.M. Prices Effective Mon. - Tues. We Reserve the Right to Limit Quantities. Canada Choice, Fresh Ground Beef, Oakcrest Discount Price, 2 lbs. 89c; Canada Choice, Lean Stewing Beef, Oakcrest Discount Price, lb. 69c; Fresh, Lean Pork Spareribs, Oakcrest Discount Price, lb. 59c; Bananas, No. 1, Oakcrest Discount Price, 10 lbs. $1.00; Chicken Wings, Oakcrest Discount Price, lb. 29c; Bologna, No. 1, by the piece, Oakcrest Discount Price, lb. 29c; Nalley's Lumberjack Syrup, Oakcrest Discount Price, 32-oz bottle, 35c; Prairie Maid Puffed Wheat, Giant 45-pt. pkg., 49c; Ballet Toilet Tissue, Oakcrest Discount Price, 8 rolls 69c; Navel Oranges, Oakcrest Discount Price, 10 lbs. $1.00; No. 1 Potatoes, Oakcrest Discount Price, 10 lbs. 39c.

LAWNMOWERS
SHARPENED AND
REPAIRED
Prompt service.
Pick up and delivery
PRICE'S KEY SHOP
847 Fort St. 384-6221

GOOD USED APPLIANCES
MAYTAG Automatic Washer .. $149.50
MAYTAG Dryer $99.50
BEATTY Automatic Washer .. $124.50
FRIGIDAIRE Automatic Washer $99.50
FINLAY Wood-Coal Electric Range $49.50
FRIGIDAIRE Refrigerators, each $39.50
ADMIRAL Dishwasher $149.50
BUTLER BROS.
1720 Douglas Street

ANOTHER
Direct mill shipment of Roll End Carpets in Acrilan — Herculon — Nylon.
At Prices
⅓ TO ½ OFF
HUMBERS
OF
BASTION SQUARE
385-1456

"WHILE YOU ARE IN THE HOLIDAY MOOD"—we suggest a holiday from dishwashing. Admiral's portable is a reliable yet simple model at $249.00, now sale priced at $219.00. Choose also from Admiral's Imperial Convertible and IMPERIAL Under-counter.
BUTLER BROS.
1720 Douglas Street 383-6911

ALL EQUIPMENT FOR 24' SWIMming pool, needs new lining. Nearest offer to $250 takes; waterfront lot at beautiful East Sooke on power and water, easy terms. 23' Kenskill travel trailer, new condition. Full bathroom; Greenhouse in good condition, open to offers. 9x12 camping tent, $40. 479-3187.

THE BRITISH UPHOLSTERY Shop. Personal call with upholstery fabrics and slip covers without obligation. Also available: hundreds of patterns to recover your chesterfields. Free estimates; needle point stools. 581 Johnson St., 385-2222. Opposite Jeune Bros.

ADMIRAL 30" RANGE SPECIAL, $199.00 (limited offer). Features automatic timed oven and outlet; infinite heat controls; visual door.
BUTLER BROS.
1720 Douglas Street 383-6911

30" MOFFAT DE LUXE RANGE $135; large Frigidaire, $100; carved bureau, (dark), $30; ivory boudoir table, 2 drawers, $14; fir bookshelves, $12; manderin red kitchen table, 4 chairs, $25; utility table $8; garden tools. 383-1704.

AAAAAAAAAAAAAAAAAAA
BARGAIN ANNEX
CLOSING OUT
SALE
USED FURNITURE
SPECIALS
Imperial Loyalist Armchair, high back 29.50
Imperial Loyalist Desk 59.50
6-piece National Dining Suite, has china cabinet 74.50
4-piece Walnut Vanity Bedroom Suite 49.50
2-piece Chesterfield Suite, turquoise nylon 59.50
4-drawer Light Walnut Chest ... 29.50
EASY TERMS
USED APPLIANCES, TOO!
Philco 2-door Refrigerator 99.00
Admiral 23" French Provincial Fruitwood Lowboy TV 249.00
Moffat Electric Range, 40", double oven 69.00
Easy Spin Dry Washer 69.00
17" Sparton Mantel TV 39.00
30" Firestone Electric Range, window oven 79.00
STANDARD FURNITURE
BARGAIN ANNEX
843 Pandora, Opp. B.C. Hydro Bldg.
AAAAAAAAAAAAAAAAAAA

POWER MOWER
HEADQUARTERS
REELS — RIDERS —
ROTARIES
New and rebuilt.
Over 400 in stock.
TORO—LAWNBOY—DAVIS
Tru-cut, merry tillers, handmowers too.
Parts—repairs—sharpening.
Wilkinson sword shears
Long handle, flat cutting
Reg. $21.95 Sale $14.44
Long handle vertical
Reg. $14.50 Sale $9.99
Hand Shears
Reg. $12.50 Sale $8.95
Lightweight chain saws. Remington, Lombard, Canadian, etc.
VICTORIA LAWNMOWER
HOSPITAL
834 Johnson St. 386-8338

The TRADERS
SPECIALS
MARCONI 3-way combination mahogany cabinet, works good $229
PORTABLE TV, like new $89
McCLARY wringer washer, square tub, new condition $78
3-PIECE chesterfield suite, deep wine color, good condition $68
5-PIECE dinette, almost new, large table $49
MANDARIN 4-seater chesterfield and chair, Danish style with rubber cushions, like new condition $168
9-PIECE dining-room suite, new condition $350
The TRADERS
715 Finlayson (beside Mayfair)
388-6264 — Open Nightly till 9

LAWNBOY MOWERS
6 models to choose from
Priced from $93.95.
Finger top start—quiet—adjustable handle — two year warranty.
See on display
at
MULLINS MARINE
SALES LTD.
(Lawnmower Div.)
925 Yates St., Victoria, B.C.

SPECIAL
18" Rotary Mower with 4-cycle Briggs-Stratton engine $79.95
Less trade-in $15.00
$64.95
(Plus tax)
B. C. POWER MOWER SALES
832 Fisgard 382-6513

SALE!!
BABY CRIBS
Clearing our rental equipment
All in excellent shape, metal type cribs, drop side, good mattresses.
3 only $9.95
2 only $11.95
ROBINSON'S
1307 Broad 385-3429

SAFES
New and Reconditioned
Bought and Sold
Expert Repairs - Combination
Changing and Opening
PRICE'S SAFE AND KEY SHOP
847 Fort St. — 384-6221
(A safe place to buy)

WANTED
Reliable party to take over payments on repossessed Sewing Machines, Zig-Zag at $6 per month, automatic with cams, $7.50 per month, Open Arm at $10 per month; Silver-King Commercial Vacuum Cleaner, wet pickup $8 per month; all completely guaranteed. First come, first served. 383-1780 anytime. 904 Esquimalt Road.

FREEZER SPECIALS
20 Cu. Ft. $219.00
25 Cu Ft. $249.00
Easy Terms
ROYAL APPLIANCES
733 Johnson St. 388-9021

CLEARANCE SALE
Coloured T.V.'s 19-inch sets, $488. 22-inch sets, $688. 25-inch sets, $767. Sewing machines, $49 and up. All completely guaranteed. Quality Buyers Discount, Open till 9, 904 Esquimalt. 383-1780.

ORDER YOUR BABY CHICKS now. 21 varieties in Standard Breeds and 4 varieties in Bantams. Ducklings, Goslings, and Turkeys. Also oven ready roaster with good old fashioned flavor. 462 Goward Road, 479-4674.

18' X 12' ALL-OVER PATTERN French Wilton rug and underlay, off-white background, new condition; India rug, 8'x10', mushroom color; India rug, 8'6"x5'8", rose background. Phone 384-7081 between 9 a.m.-12 noon.

CASH REGISTERS, ADDING MAchines, etc. Most makes, new and reconditioned. Anker agents Owen Sons and Richardson Ltd., now at 2101 Government St., Phone 383-9353.

WINDOW SCREENS
Custom made to fit any sash or door. Free estimates. B and Bee Enterprises. 386-9264.

COIN SETS, 1969 $3.50; 1968, $ coins, $4.95; 1967, $7.95; halves and dollars; singles and rolls 1937-1967 Nero Coins, 554 Johnson.

HOLLYWOOD BEDS, DOUBLE, twins, matching bed spreads, good condition. Dress makers form, carpets. 477-5853.

APARTMENT SIZE MING JAPAnese bar with 2 bar stools; living room mirror, ¼"-60"x37". 383-0904. Offers.

7 CU. FT. PHILCO FRIDGE, cross-top freezer, $25. 384-7813. All Temp.

ELECTRIC MOWER, SUNBEAM twin blade, excellent condition. $45. 477-5744.

CHILD'S BED AND MATTRESS, $15. Brass phonograph stand and record rack, $5. 656-4069.

ROTATILLER; SIMPLICITY tractor with attachments. Offers. 479-4902.

INGLIS AUTOMATIC WASHER with Suds Saver, recently overhauled. 592-4601.

ELECTRIC MOWER LIKE NEW.
479-4000

WOODWARD'S
USED FURNITURE
AND APPLIANCES
799 PANDORA AVENUE
386-3322, Local 216, 219

USED APPLIANCES

1—30" MOFFAT electric range, like new, has everything—recessed top, rotisserie meat thermometer, Hi-Lo-matic oven rack $185.00

1—VIKING refrigerator; this is all fridge except for ice-cube maker, 12 cu. ft. Left-hand door. Just like new $185.00

1—20 CU. FT. FREEZER with baskets and dividers, also fast-freeze section $169.00

1—19" COLOR TV — Table model $350.00

1—23" PHILIPS TV—Quality walnut cabinet with new picture tube $189.95

1—WESTINGHOUSE wringer washer $44.95

NEW APPLIANCES
Demonstrators
Floor Samples

1—McCLARY 13-cu.-ft. frost-free fridge, zero zone, cantilever shelves, demonstrator.
TO CLEAR $295.95

1—INGLIS automatic washer, 5-cycle, 2-speed, demonstrator.
TO CLEAR $329.00

1—15-CU.-FT. FROST-FREE FRIDGE, avocado. Floor sample.
TO CLEAR $398.00

1—25" ADMIRAL color TV—beautifully styled cabinet. Demonstrator.
TO CLEAR $648.88

1—19" PHILCO color TV, console, transistorized tuner. Demonstrator.
TO CLEAR $528.00

1—15" ADMIRAL portable TV, demonstrator.
TO CLEAR $138.88

WOODWARD'S

CHESTERFIELD, $10; KITCHEN chrome chairs, $2.50; table, $3; new single bed, $35; junior Hoover vacuum, $15; table sewing machine, $18; kitchen sink fawcetts, $10; baseball, bat, glove, $1; pup tent, $2. Ladies new white shoes 8, $1.50; dress navy blue, 20, $3; kitchen cabinets, dishes, tools, wheelbarrow, hoses, sprinklers. 478-5477.

ROYAL WORCESTER BONE China dinner set, complete service for 8, $275 or near offer; 3 in 1 nested coffee table, leather top, matching step table; $100; Bridge lamp, $5; chrome swing taps, $4. 382-1331.

5-PIECE DINETTE SET, YELLOW. Drapes, 7'4x10' carpet. 12' hall runner. 3 Oriental rugs, 6'x5'. 3 mirrors. Floor polisher. Preserving kettle, and jars. Hand mower. Extension ladder. TV antenna. 382-4619.

WRECKING HOUSE
2548 BLANSHARD
Hot water tank, furnace, modern windows, doors, copper pipe, panel box, kitchen cabinets, toilet. 479-3344.

ABEL TRADING
Used lumber, bricks, doors, windows, etc. Used miscellaneous goods. Books, tools, etc. Open daily 9-5, including Good Friday. 422 John St. 388-6541.

WE BUY and SELL at
The People's Store
PEOPLE'S TRADING POST
2510 Trans-Canada Highway
Phone 478-3933
Open Sunday 1-6 p.m.

A.B.C. ELECTRIC — 382-7221
New and rebuilt Appliances, Vacuum cleaners, polishers, etc. One year warranty, good selection. Reasonable prices. 821 Fort St.

GOOD STOCK OF
New and Used household furnishings, low prices. Open daily 9-8, Sun. 1-9 p.m. LEN'S FURNITURE, 7115 West Saanich Rd 652-2849

CLOSING-OUT SALE OF TOP-quality children's and adults' used clothing. Bee Jo's, 338 Marigold, 10 a.m. - 5 p.m., Tuesday - Saturday weekly.

RADIO RECORD PLAYER CONsole plus 2 external speakers; Phillips 4-track 3-speed tape recorder; 1 pair Alaskan Indian sealskin mukluks size 9. 652-1702.

NEW AND USED WASHERS AND dryers. Island Washer Sales and Service, 675 Chatham. 382-6412.

100-AMP ELECTRIC BREAKER Panel for range, dryer, hot water, completely installed from $100. Financed through Hydro. R. G. Heller. 478-4032 anytime.

STUDIO LOUNGE, CHROME AND yellow kitchen table and 4 chairs, brass fire screen, McBrian trunk. 592-8208.

9X12 BRITISH INDIA RUG, $135. Easy auto. washer, $75. Offers. 656-1873.

FRIGIDAIRE COLD PANTRY, 12-cu. ft.; left-hand door; white. 388-4848.

OIL STOVE; REFRIGERATOR; Valor oil heater; wringer-type washer. 478-3528.

USED APPLIANCES. VAN ISLE Variety, 945 Kings Rd., 384-4336, 383-1347.

TORO POWER HANDLES WITH roto-tiller and reel type mower attachments, $100. 382-8917.

WEN 2-SPEED ZIP SAW, $35.
385-2726

AUTOMATIC WASHING MACHINE. 1600 Bay St.

INDOOR-OUTDOOR CARPET
ONLY $5.55 385-3633

4 WOODS, 8 IRONS, BAG, CART. Offers? 592-4502.

SAND BOXES, 4'x4'x8' WITH SAND, $10 del. 383-0047.

MOVIE CAMERA, SUPER 8 ANSCOmatic only used once, $30. 382-7205.

CONSOLE ELECTRIC SEWING machine, $65; portable, $35. 382-3914.

4X8 BOX TRAILER, NEW TIRES, $50. 656-3167.

SALE PRICE ON ALL SIZES. Babe's Honey at 1696 Lansdowne.

HIGHCHAIR AND CRIBS, 1 COlonial, 1 white, best offer. 385-0395.

BOY'S BIKE, CCM 1500, NEW G.E. electric lawnmower, $35. 477-3720.

BRAND NEW DRYER. 382-1401 before 4 p.m.

CHESTERFIELD SUITE AND portable TV. 592-1640.

ALUMINUM WINDOWS?
Change now. We install. 386-3022.

.303 LEE ENFIELD, $35.
386-9216

22 CALIBRE RIFLE, $10; MAternity clothes, size 12. 386-0705.

SMALL UTILITY TRAILER, $50. Ph. 477-5849.

BOY'S TRICYCLE, GOOD CONDItion, $5. 592-9109.

NEW DISPLAY COUNTER, mahogany and glass, 8 ft. 592-3446.

PORTABLE SINGER SEWING machine, as new. 382-0310.

Winning Contract

By HOWARD SCHENKEN and RICHARD L. FREY

So long as there is a chance that the partnership may hold 26 points, it is unsafe to drop the bidding below game level unless there is evident sign of a misfit.

Equally, it is bad policy to go on bidding when 26 points cannot be present in any denomination, unless there is an exceptionally good fit.

Here are five bidding problems which can best be solved via that type of mental approach. What is your call?

1.
North South
1♢ 1♡
1 N.T. ?
South holds:
♠AK108 ♡QJ87
♢62 ♣965

2.
North South
1♠ 1 N.T.
3♣ ?
South holds:
♠Q107 ♡7432
♢A62 ♣K83

3.
South North
1♢ 1♠
2♡ 2 N.T.
?
South holds:
♠92 ♡AK102
♢AQJ64 ♣J3

4.
North South
1♠ 2♣
3♣ ?
South holds:
♠82 ♡532
♢K1082 ♣AK74

5.
North South
1♠ 2♣
2♡ ?
South holds:
♠K5 ♡1085
♢742 ♣AK853

ANSWERS TO BRIDGE QUIZ

1. **Pass.** North's rebid of one no trump shows an opening hand of 13 to 15 points. South holds only 10 and game is therefore unlikely in any denomination, especially as North is unlikely to have concealed a four-card spade suit.

2. **Four spades.** It would be incorrect to bid only three spades, since North may quite understandably regard his bid of three clubs as not 100 per cent game-forcing in this sequence. The proper interpretation of North's bidding is that he holds about 16 h.c.p. (just short of a Big-Club opening) and hopes to reach game if South is maximum or holds good support. South actually holds a near-maximum, plus a wonderful fit in both black suits, and so should jump all the way to game.

3. **Pass.** By bidding the higher-ranking of two touching suits on the second round, South has shown that he holds distinctly more than a minimum opening. In view of this, North should have taken care to create a forcing situation if he held as many as 11 points. Since North has in fact made quite a weak bid, South will be well advised to give up.

4. **Pass.** South has already shown 10 points by responding in a new suit at the level of two. If North held enough to put the team within range of game he would have made a stronger bid than a simple raise, and therefore South should not jeopardize the partial by bidding again.

5. **Two spades.** Admittedly South has already shown ten points, but nevertheless it is by no means impossible for North to hold sufficient points for a contract of three no trump to be there. Therefore North must be given a further opportunity to bid. To raise North's second suit on three-card support would be unsound so the best move is to show "false preference" for spades.

(A Bell-McClure Syndicate Feature)

The Daily Crossword Puzzle

ACROSS

1 Brave individual
5 Scion
8 Family member (coll.)
10 Asseverate
11 [illegible] structures
12 Vegetable ——
13 Sphere of action
14 Intervals of a perfect prime (music)
16 Dangers
18 Zoroastrian sacred books
19 Superlative suffix
20 Communion plate
22 The ones before us
24 Dance step
27 Brother's sons
30 Holy chalice
32 Bow and ——
33 According to a custom
35 Sea formation
36 Catkin
37 Fossil resin
39 Afternoon social event
42 Cantor
45 Pertaining to a son
48 Flyer
50 Margin (post.)
51 Small house
52 Elasmobranch fish
53 Roman love god
54 Printer's measure
55 Laudatory poem
56 Masculine

DOWN

1 Rabbits
2 Turn inside out
3 Italian painter, Guido ——
4 Verbal
5 French coin
6 Elaborately embellished
7 Ingenuous
8 Liquid measure
9 Handle
12 Genus of cattle
13 Imitate
15 Far East currency
17 Pour forth
21 Tales for true
23 Despite the fact that (var.)
23 Glop
24 Friend (coll.)
25 He sick
26 Crafty
27 Get hold of
28 Epoch
29 Leverage
30 Weapon
31 Rodent
34 Anglo-Saxon theow
36 In foreign lands
37 Exclamation of surprise
38 Subway in Paris
39 Alpine province
40 Tidal wave
41 Malt brew
42 Front part of head
43 Shakespearean river
44 Nag
46 Moslem holy man
47 Tibetan priest
49 Cereal grass

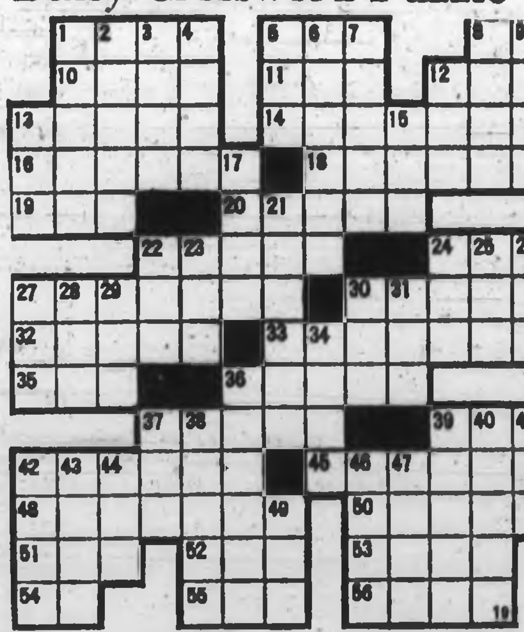

Answer to Previous Puzzle

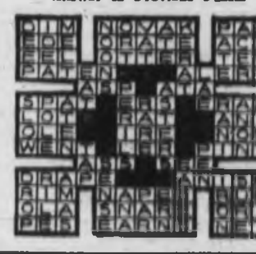

82 MISCELLANEOUS FOR SALE

COMPETITIVE PRICES

All prices clearly marked. See us before you buy. Pay cash and save. 2-pc. Chesterfield suites, $119 to $259; hide-a-beds, $149; convertos, $59 to $69; recliners, $78; platform rockers, $42; drop-arm love seat, $149.50; occasional chairs, $6.50 to $95; 5-pc. mahogany dining suite, $349; round maple extension table and 4 chairs, $199, with 6 chairs, $249; Duncan Phyfe drop-leaf table and 4 chairs, $69; china cabinets, $29.50 to $149; corner china cabinet, $149; cedar chest, $49; dinette front desks, $29.50 to $79; student's desks, $19.50 to $49; oak roll-top desk, $149; typewriters, $17.50 to $49; single beds, $37.50 to $60.50; chests of drawers, $14.50 to $69; dressers, $27.50 to $84.50; 9x12 rugs, $17.50 to $36; 6x9 rugs, $12.50 to $79; rocking chairs, $9.50 to $19; wardrobe, $37.50; double mattresses, $12.50 to $49; rollaway cots $19 to $27.95; vacuum cleaners, $19.50 to $32.50; floor polishers, $9.50 to $19; wringer washer, $49; coffee tables, $10.95 to $19.95; nest of tables, $49.

PANDORA FURNITURE LTD.
New and Used Furniture
1080 Pandora Ave.
383-6319

ATTENTION!
Allergy Sufferers

SEE THE NEW
"MICRONAIRE"
Air Cleaner

Designed to remove microscopic irritants from room air by electrostatic precipitation. Pollens, house dust, mold spores, soot, smoke, bacteria and lint.

To Rent — To Buy
Rent-to-Buy

SURGICAL SUPPLIES LTD.
1012 Broad St. 384-8423
A Division of
McGill and Orme Ltd.

EATON'S
WAREHOUSE
STORE

749 View St.

Remember, You Can Budget Charge Through Our Customers' Accounts Office, Third Floor.

LAWN MOWERS

REED'S SAW REPAIR
622 Fisgard Street
383-8324

SINGER FEATHERWEIGHT portable sewing machine $59.95, 1 Singer portable $25, late model Singer slant-o-matic as new $189, 1 Singer 31K15 suitable for light upholstery or tailoring $85. All 1 year full guarantee, terms, $7 a month. Sawyer Sewing Machines, 811 Fort, 388-6228.

GRAHAM'S
FORT ST. MEATS
ALBERTA GRAIN FED
25 LB. FREEZER PACK $17.95
50 LB. FREEZER PACK $31.95
(60-70 lb. average) 49c lb.
CUT—WRAPPED—FROZEN
TERMS AVAILABLE

GRAHAM'S
OAK BAY MEATS
Canada Choice Beef
Sides 63c — Fronts 53c — Hinds 73c
25-lb. Freezer Pack $20.95
Cut, Wrapped and Sharp Frozen
2044 Oak Bay Ave. 386-8208

FREE TOUCH-TYPING COURSE with the purchase of new Olympia, Underwood, Remington or S.C.M. portables. Island Business Machines, 2663 Douglas.

BRAY REFRIGERATION LTD.
8-ft. and 12-ft. Self-Service Freezers
8 ft. and 12-ft. Dairy Produce
Used Sectional Walk-In Coolers
1803 Cook Street 384-7425

IT'S AWNING TIME NOW!
VICTORIA TENT and AWNING LTD.
831 Fisgard St. 382-5215

SMALL OFFICE OR DEN EQUIP. combination Naugahyde couch, filing cabinet and access. $75. Photo copier, $150. Fruitwood desk, $40. Cashregister, $50. Offers. 656-1673.

BLONDE TWIN BEDROOM SUITE 5-piece; 2-door fridge; large old picture frames; old fashion dressers; kitchen suite; dishes. View Sunday and Monday. 478-6944.

RECONDITIONED TYPEWRITERS. Full warranty, reasonably priced. Turner Business Machines. 384-0145. 1614 Yates.

VACUUM CLEANER, 1½ YEARS old, $30. 17-inch portable T.V., $30; 17 ft. boat plans, $15, man's gold wedding ring, $10. 477-5682.

FIRBANK FARM
Royal Oak Ave.
Farm fresh eggs
10 Boiling fowl. $5.90.

PHILCO FRIDGE
Good working order, $120. 386-2458. Continental Home Supply, 851 Johnson St.

CONTINENTAL SINGLE DAY BED frame with storage drawer. Needs mattress only, $25 or best offer between 9-11:45 a.m. 382-4246.

SALE OF USED MANUAL TYPEwriters on now. Capital City Office Machines Ltd., 760 Broughton, 383-5700.

DELTA ELECTRIC
Good Discounts on All
WESTINGHOUSE APPIANCES
714 Cormorant St. 384-7416

MEAT AT McCOLLS
For home-made black puddings, 65c lb.
208 Menzies 382-1611

3½ PAIR CREAM BOUCLE LINED drapes, 60" long, cover approximately 47'. 592-8308.

AN INCINERATOR THAT LASTS. Concrete block. Installed for $14.50. CASCO, 592-4161 OR 386-1732.

DANCE SUPPLY WOOL SHOP
Good selection of wools, Bri nylons etc. 383-6815, 761 Fort.

82 MISCELLANEOUS FOR SALE

VACUUM CLEANER
SPECIALS at
WOODWARDS

SUNBEAM Model 632 ....$44.95
SINGER Model E8 ....$48.88
LEWYT Model 2656 ....$69.00
HOOVER Model 498 ....$44.95

WOODWARDS
Appliances

2nd Floor Mayfair

386-3322

NEW and USED
SPECIALS

30" DE LUXE electric range with oven window and clock controlled oven $89.95
24" LIKE NEW automatic electric range with oven window, spill-proof top, clock and timer. Top of the line. Only $119.95
2-DOOR REFRIGERATOR. Zero zone. Automatic defrost. Only $68.95
23" ZENITH Console Space Command TV. Like new, 3-month guarantee, traded in on color TV. New value $549.95, only....$249.95
PHILCO 23" TV with brand new picture tube, 1-year warranty..$149.95
2-PIECE chesterfield and hostess chair $68.50
USED single beds, from $25.00

MAIS
FURNITURE AND APPLIANCES
1821 COOK STREET
385-2425

RUGS LOOK "NEW." IT'S SO easy with RUG-MATE stain removing rug shampoo. Rent electric shampooer for $1.00. Clark and Pattison, 760 Bay St. See our ad under Painters for other supplies.

VINYL UPHOLSTERY FABRICS in simulated leather. They're hard wearing, easily cleaned and come in rich colors and low prices at Industrial Plastics Ltd., 2105 Douglas Street.

TRAILER HITCH, '67 BUICK, $5; reel power mower, $5; Sunbeam hair dryer, $5; double mattress and spring, $15; ⅝" marine plywood, $15; girl's skates, size 5, $3. 388-1394.

CANADIAN SILVER DOLLAR SET, will sell complete or individually; 2 electric guitars; Viking floor polisher; dresser; 125 Kowasaki aircraft motorcycle; records. 383-3815.

FOR SALE ALUMINUM WINDOW 4 ft. by 8 ft. Has 4' by 4' centre lite and 2 sliding ends, screened with Sash and Venetian blind, $35. 478-2925.

ANTIQUE ARM CHAIR; POT belly stove; round table, 3 leaves; also single beds, $5; kitchen suite, $12; washer, $15; miscellaneous. Ph. 388-7282. 1328 Esquimalt Rd.

YOUNG MALE BUDGIE WITH cage, stand and accessories, $10; Singer stereophonic player Satellite speakers, $35; 100 M.I. Watt Walkie Talkies, $45. 382-1949.

CRAFTSMAN 27 SELF-PROpelled mower, 3.5 h.p. V and 8 motor, 2 forward speeds and neutral. Used very little. New $189. Selling for $110. 656-4055.

CONSTRUCTION WHEELBARROW box, new, $18; 10-gallon aquarium, fully equipped, $30; western saddle, $80; 48 recorded accordion lessons, $25. 479-2268.

POWER HACKSAW, BELT sander on floor stand, carved oak sideboard, roto-tiller, 250 Suzuki, 50cc Yamaha, Ithaca double shot gun. 383-9502.

PAINT COMPRESSOR, GAS stove, small deep freeze, 6-piece dining set, etc. 1328 Esquimalt Rd. 388-7282.

EGYPTIAN ARCHEOLOGIST water color painting "36 Blocks Found in Karnak". Also other watercolors. Reasonable. 479-4022.

IDEAL FOR COTTAGE, 2-BURNER propane stove with controlled oven. Two 110 lb. propane tanks and regulator. $165. 478-2057.

LEAVING TOWN, MUST SELL G.E. stove and Frigidaire fridge. Both in exceptionally good shape. 477-4344.

WOODBURNING HEATER, $20. Cyclos range, $16. Apartment size fridge, $20. Air compressor and tank, $18. 477-4912.

PRAM NAVY BLUE AND PEDIgree make. Top easily removeable from wheels and springs. Excellent condition. $45. 477-4516.

5 SETS BLUEPRINTS, 3-BEDroom ranch style cottage, $25. 479-7463.

CHROME COLLAPSIBLE WHEELchair with brakes. Appraised $85. 592-9561.

VICTORIA MEAT MARKET
STRETCH your food dollar.
652 JOHNSON STREET

8 CU. FT. FRIGIDAIRE FRIDGE, cross-top freezer, $45. 384-7812. All-Temp.

LIKE NEW INGLIS LIBERATOR automatic washer, 3 cycles, 2 speeds, $198. 656-1769.

KELVINATOR REFRIGERATOR, 12 cu. ft., clean and good. Asking $50. 383-7466.

WALNUT SET OF DRAWERS, $22; fibreglass drapes, beige, $7.50. 383-4892.

LARGE 3-PIECE SECTIONAL chesterfield, brown, $65. 13½ ft. plywood runabout, $65. 592-4601.

2 SHOWCASES, 6' LONG X 4' high; 8 phase 80 quart bread dough mixer. 382-8127.

SONYA TAPE RECORDER, NEAR new, $240. 656-2074.

LARGE FREEZER-REFRIGERAtor, very good condition. $75. 478-3217.

2 SPRINGS AND MATTRESSES, crock, lamps, sealers. 592-4068.

5 H.P. WISCONSIN ENGINE, $30. 479-3056.

9X12 CABIN TENT, $50. 1-WHEEL heavy duty trailer, $55. 478-2566.

BENJAMIN MOORE'S PAINT sale. 10 per cent off. 1808 Cook St.

LADY'S SUNBEAM HAIR DRYER $14. 384-3697.

SIX LADY'S SPRING SUITS, SIZE 14. $10 the lot. 382-6668.

30 H.P. EVINRUDE OUTBOARD, $70. 479-6658.

82 MISCELLANEOUS FOR SALE

FIBREGLASS

If it's used for
Fibreglassing

WE HAVE IT

Cloth - matting, tape fillers, acetones, styrene. Color pastes, etc.
Resin ....$6.95 gal.
Catalyst, 2 oz. ....60c ea.

Fibreglass repairs
and
custom moulding

Clear PLEXIGLASS cut to size, 3/16" $1.99 sq. ft.

—Styrofoam
—Urethane foam
—Kuhl's poly silicone paint, $6.95 qt. Specially formulated for painting fibreglass.

PELAGIC PACIFIC
IND. LTD.

4 Huron St. 386-1811

Open Mon.-Fri. 8 a.m.-5 p.m.

ALBERTA
MEAT MARKET

FREEZER SPECIALS
40-lb. Spring Pack $30.95
25-lb. Pork Pack $19.95
Sides of Beef, lb. 51c

BUDGET TERMS AVAILABLE

ALBERTA MEAT
DISTRIBUTORS LTD.
1811 Cook St. 383-3012

SHAPE UP FOR SPRING
IN A NEW
Les Palmer
2 Trouser Suit

Pure Wool Worsted, Current Styling, Popular Shades, Permanent Crease.
ONLY $69.50

Les Palmer
714 View St.
Just Up From Douglas
382-2825

NEW ARRIVALS DAILY
Misses, petities and half sizes
Open every day except Sunday
Friday night till nine
JACK BURGESS LTD.
Oak Bay at Hampshire
384-7924

13 CU. FT. 2-DOOR FRIDGE, lower section, frost free, $150; 23" Philco TV on Shepherd casters, 1 year old. Cost $300, sell $180; lawn swing cost $80, sell $50; contractors wheelbarrow, $25; ¼ h.p. motor, $8. 384-1524.

30" ELECTRIC STOVE, 11 CU. FT. refrigerator, $50 each. 479-2125.

GARDEN ROTO-TILLER, LIKE new, $100. 388-6276.

NEAR NEW 24" RIDING MOWER, with utility side car, $250. 477-3518.

SIEMEN'S HEARING AID FOR sale, $75. 383-0838.

JACK NICKLAS GOLF CLUBS, excellent condition. $55. 479-4350.

LOVELY PHILCO FRIDGE, COST $440. Sell $100. 382-8775.

BIRDCAGE AND STAND, GOOD condition. $5.50. 382-4837.

GRADUATE GOWN, WHITE, SIZE 8, fit 5'2". 592-6500.

83 MISCELLANEOUS WANTED

NEED CASH?
Cash paid for good tools, cameras, all types of musical instruments. What have you? Island Trading NOW AT 630 JOHNSON Street just down from Douglas 384-8851.

FOR MONEY IN A HURRY WE buy or loan money on tools, guns, and musical instruments. Broad-Johnson Trading Centre, 617-619 Johnson Street. (opposite Pet Shop) 383-9512.

CASH CASH CASH
Furniture, tools, household effects. Free appraisals, pick-up service daily. Farmer's Auction, Duncan, 748-9198.

WE BUY ANYTHING FROM A handful to a houseful top cash prices. The Mountain Bargain House — Nanaimo. Phone Victoria, 478-1212 for free appraisal.

BEST CASH PRICES FOR MIScellaneous furniture, pictures, china, etc. Reliable Used Furniture, phone 383-6774. 541 Johnson Street.

WANTED: SLIDE PROJECTOR and miscellaneous wood and metal working tools. 388-4550 after 5:30 p.m.

BUY—SELL—APPRAISE
LUNDS AUCTIONEERS
926 Fort 386-3308

GOOD BOOKS ALWAYS BOUGHT
HAUNTED BOOKSHOP
849 Fort 382-1421

WE BUY YOUR FURNITURE, household goods, pictures, tools, etc. Best cash prices. 386-0462.

CASH FOR UNUSUAL ITEMS OF yesteryear. Stained windows. 383-2090.

KILSHAW'S
CASH FOR FURNISHINGS
384-6441

JUNK CARS
AND BODIES HAULED
Williams 382-9395

HIDE-A-BED OR BED-CHESTERfield in near new condition. Colonial preferred. 388-4106.

LARGE METAL RUBBER-TIRED wheelbarrow. 384-9285.

WANTED: WOODEN EXTENSION ladder. 383-0188.

DE LUXE C.C.M. TRICYCLE. 16" or 20" wheel. 382-5965.

TRAMPOLINE, GOOD SHAPE. 479-8157.

WANTED — HEDGE, LARGE shrubs; also Mini bike. 479-3086.

83 MISCELLANEOUS WANTED

CANADIAN OR GREAT BRITAIN early stamps on or off envelopes. We are interested in special cancellations, slogans, pre-stamp covers, etc. We pay good prices for better material. Phone 477-6096 for appointment to view.

WANTED: ANTIQUE AUTOS, ETC., Yachts, South Sea Islands, Rembrandt paintings. Anything, big or small for Sidney Kinsmen Action Auction on April 21, 7:30 p.m., Sanscha Hall, Sidney. Call 656-2065 or 656-4441 for further information.

URGENTLY NEEDED FOR RE search: the extravaganzas of James Robinson Planche; all or some of the 5 volumes appreciated; condition of books not of major importance. 385-1748 during business hours. 385-6163 Eves.

THE SALVATION ARMY
Men's Social Service and Rehabilitation Centre need your used furniture, clothing, household goods, paper, etc. to carry on Social Program. Please phone 385-8295.

FAIR SIZED DIAMOND IN TIE pin or ring. 384-2684.

CAST IRON WOOD AND COAL heater. 656-3476.

PAIR GOOD QUALITY TABLE lamps. Colonial preferred. 477-1712.

TWIN BEDROOM SUITE
592-1446

JAPANESE SWORDS AND RElated items. 477-5582.

REFRIGERATORS AND FREEZers bought. 384-7818. All-Temp.

USED FURNITURE AND APPLIances. 386-7282.

GIRL'S ICE SKATES, SIZE 12. 478-5533.

LARGE GAS CEMENT MIXER. 388-5065.

WANTED: 18 OR 24 FT. PORTable swimming pool. 479-7064.

URGENTLY NEEDED ARTISTS easel. 656-1916.

84 SWAPS

16 M.M. BOLEX-TURRET Head, 3 lenses, case, electric drive. Cost $1300, sell for $600 or trade on motorcycle or outboard engine. 382-1928, 928 Yates St.

21 FT. FAMILY CRUISER WITH dinghy, Chrysler Crown engine, sell or swap for mortgage paper, property or what have you? 479-[illegible]

20' BRANDLMAYR CRUISER, 2 berths, galley, aux. trolling motor. Canvas. Value $1,800. Cash offer or swap for car, truck, smaller glass boat or? 656-1873.

1960 CHEV. BEL AIR, 2-DOOR, standard, 6 cylinder, city tested, for good piano or boat. Value $450. Vic Van Motors, Quadra at McKenzie. 479-1321.

SILVER KING VACUUM. VALUE $30. Will sell or swap for small car or piano. 479-[illegible]

SWAP 10 H.P. SCOTT OUTBOARD for paint spray or ? [illegible]

85 ANTIQUES

AVENUE ANTIQUES, 1860 OAK Bay Ave. We buy and sell old silver, glass, brass, and furniture of yesteryear. 386-5197, 388-7628.

86 MISCELLANEOUS TO RENT

5 ACRES OF NEWLY CULTIvated breaking, available for rent, corner of Roy-Carey Rd. Victoria Press, Box 108.

RENT TO OWN
New sewing machine, $2.75 weekly
SAWYER SEWING
811 Fort St. 388-6228

RENT FURNITURE OR APPLIances. The Traders, 715 Finlayson, Open nitely till 9. 388-6264.

GARAGE FOR RENT. 1041 LINden. 383-1805.

87 WANTED TO RENT MISCELLANEOUS

WANTED: GARAGE OR CARPORT or parking lot to accommodate Chev. Impala V8 within a block or 2 from 1385 Rockland Ave. 388-9702.

NEED ANY TYPE GARAGE OR space to store car. 592-4450.

90 PETS AND SUPPLIES

SIBERIAN HUSKY, REGISTERED 1 year old spayed female, both parents champions. Beautifully marked black and white. Obedience training. Reasonable to good home. 656-3039.

HOME FOR YOUR EASTER bunny, 2 double compartment hutches. Half sack pellets and bundle straw. All yours for $15. 592-8278.

THE DOG AND CAT
HOLIDAY INN
Pat Bay Highway 652-2112

GOOD SHEPHERD SHELTER AT Mill Bay. We have nice dogs, large and small, also a few puppies. 743-5549.

SHETLAND SHEEP DOG, MALE, 8 months, house trained, gentle. Owner returning to England. $90. 592-3380.

CHEZ DU BOIS KENNEL
REGISTERED PEDIGREED Apricot miniature poodle pups. $125. 642-3378.

YELLOW LABRADOR PUPPIES from imported parents. Both X-rayed, free hip dysplasia. Ready Mid April. 652-2737.

5-YEAR-OLD CHAMPION, FEmale German Shepherd. Must be spayed. Good home essential. $100. 478-3896.

SIAMESE OF BEST QUALITY. Show or pet stock. Registered males for breeding, kittens; gentle, loving, obedience trained. 478-2685.

BEAUTIFUL 6 MONTHS GOLD and white cat, also neutered grey cat. Urgently need homes. C.P.L. 383-6180, 384-8693.

GERMAN SHEPHERD PUPS, pure blacks and black and tan. Gerberta Kennels, Bell McKinnon Rd., RR 4, Duncan. Ph. 748-8864.

TOY POODLE, 5 MONTHS, EXcellent for show, good pedigree, color white. Box 205, Cowichan Bay. Phone Duncan, 748-9278.

BEAUTIFUL SILVER MINIATURE poodle male pups, 8 weeks, registered: Also silver miniature stud service. 479-2050.

REGISTERED BEAGLE PUPPIES bred for temperament. Ideal family pet. 743-2117.

6 MO. OLD MALE COCKER spaniel needs good country home. 388-4941.

GREATER VICTORIA DOG OBEDIENCE TRAINING CLUB
PHONE SECRETARY 592-7310

HARLEQUIN DOG TRAINING club, obedience classes starting soon. 479-3629.

QUALITY REGISTERED ENGLISH Cocker puppies. Ranzfell Kennels. 479-2115.

BEAUTIFUL COLORED TERRIER-type puppies for Easter, $15. 386-7365.

AIREDALE PUPPY, FEMALE, 3 months, finest champion stock, lovely disposition. 656-5647.

TOY MINIATURE PINSCHERS, young male. Reasonable to good home. 743-2367. Cobble Hill.

MALE POMERANIAN PUPPY for sale. 386-1610.

REGISTERED FEMALE Dachshund puppy. 478-4287.

BABY BUDGIES JUST OUT OF nest. 479-1054.

SIAMESE KITTENS, $15
652-2608.

TOP QUALITY TOY POODLES
478-5215

SILVER MINIATURE POODLE pups. 386-9236.

PEKINGESE PUPPIES. COBBLE Hill 743-2701.

CHIHUAHUA PUPPIES, 768 HILLside. Phone 382-1076.

BEAUTIFUL CHOCOLATE AND sealpoint Siamese. 384-3062.

RABBITS, MANY KINDS, INGram, 5465 Old West Rd., 479-3075.

MALE POMERANIAN, 2½ YEARS old. 383-4694.

REGISTERED WHITE MINIATURE female poodle pup. 477-5626.

BEAGLE PUPPIES, REG. SHOTS.
479-6434.

YOUNG GERBILS, $2 EACH. Excellent pets. 658-8126.

91 CHICKS, POULTRY, HATCHING EGGS, SUPPLIES

ORDER YOU BABY CHICKS NOW. 21 varieties in Standard Breeds and 4 varieties in Bantams, Ducklings, Goslings, and Turkeys. Also oven ready roasters with good old fashioned flavor. 462 Goward Road, 479-4674.

WANTED — 2 FEMALE MUSCOVY ducks — 1 or 2 years old. Victoria Press Box 114.

WANTED: SMALL CHICKEN house, suitable for up to 2 dozen hens. 477-5840.

92 LIVESTOCK AND SUPPLIES

THROROUGHBRED MARE, Miracle Ann, age 6. Out of Summer Star (imported) winner of 15 by Ky Lee. She is an outstanding Broodmare. See her lovely yearling filly, lack of space forces sale. Bargain at $500. 479-5406.

WANTED: GENTLE RIDING horse suitable for 15 yr. old girl. Guarantee a good home. Reasonable. 479-9056.

MUST SELL 1958 CHEV., 4-DOOR sedan, 6 automatic, mechanically good, government tested, $250 or best offer. 3954 Wilkinson Road.

7 YEAR OLD BROWN GELDING 15.1 hands. Good trail horse. Ideal for 100 mile ride, good jumper. 652-2209.

3 BRED SOWS, 1 BRED JERSEY Hereford cross, 1 Hereford shorthorn cross. 478-3475.

REGISTERED HALF-ARAB, 15 hands, Schooled English or Western. $400. 652-1042.

8-YEAR-OLD BAY MARE, SELL or trade for young steer. 477-3228 after 4 p.m.

SPIRITED QUARTER HORSE gelding with Morgan strain. Western gaine. $450. 477-6085.

FOR SALE: SINGLE HORSE 4-wheel rubber-tired buggy, $275 or best offer. 385-4590.

HALF ARAB 3-YEAR-OLD FILLY, $400; mare, $250; 2 Geldings, $300 and $250. 477-4745.

4 FEEDER PIGS, 12 WEEKS, $25. Offers. Ph. 479-6127.

EWES AND BLACK LAMBS: GEAR pump; chicken cages. 479-2888.

LOST LAKE FARM
Good quality local hay. 479-3841.

ONE 500-GALLON BULK TANK, creamery package. 642-5731.

FAMILY COW WITH 2 CALVES. 2 feeder Heifers. 479-5436.

15 HANDS CHESTNUT MARE. 479-2986.

FOR SALE: ONE RIDING HORSE. 479-1241.

100 CARS FOR SALE

QUADRA MOTORS LTD.
2644 Quadra St. 386-8438

COMPARE PRICE
AND QUALITY

"Happy Easter Sale"

1967 METEOR 4-door station wagon, 390 V-8, automatic, power steering, radio. A-1. Compare at $2897
1967 COMET 4-door sedan, 289, V-8, automatic, radio. Like new. Compare at $2297
1966 METEOR Montcalm 4-door hardtop 390 V-8, 3-speed automatic, power steering, and brakes, 6-way power seat, radio. A-1 condition. Compare at $2497
1965 ACADIAN Beaumont convertible, 6-cylinder, automatic, power steering, radio. Compare at $1697
1963 VOLKSWAGEN coupe A-1 $997
1963 ACADIAN Beaumont convertible, 6-cylinder, automatic, radio. Power top, real clean. Compare at $1497
1963 ACADIAN Beaumont 2-door hardtop, 6-cylinder, automatic, radio. Sharp economy car. Compare at $1197
1961 COMET wagon, custom 4-door big 6-cylinder, automatic, radio. A-1 condition. Compare at $897
1961 METEOR sedan, Montcalm V-8 automatic, radio. One owner. Compare at $897
1961 CHEVROLET 2-door coupe, 6-cylinder, standard transmission. Real clean $597

Many more to choose from
Deal To-day

2644 Quadra St. 386-8438

M M M M M M M M M M
MAYFAIR MOTORS LTD.
736 Cloverdale Ave. 385-4731

TWO VERY SPECIAL
BUYS!

'65 INTERNATIONAL TRAVELALL Heavy Duty Model $1295

'64 CHEVY II, 2 door, peppy 6 with radio $1095

Murray Cranston Reg Midgley
MAYFAIR MOTORS LTD.
736 Cloverdale Ave. 385-4731
M M M M M M M M M M

CORTINA G.T.
1968 Cortina G.T. 4-door sedan. Radial ply tires. 5,600 miles. Absolutely as new, $2,395. John Barnes, National Motors, 384-8174 or residence. 383-0539.

1967 TOYOTA CUSTOM CROWN station wagon, 4-door, low mileage, excellent condition, power windows, radio, $2,150. Will accept small car trade in good condition. 477-1055.

'68 ACADIAN SPORT COUPE. Beautiful color, black vinyl top, bucket seats, disc power brakes and steering. V-8 automatic. Owner, 478-1954.

MUST SELL THIS WEEK. '60 Chev. Impala, 2-door hardtop, 283 automatic, tested. Must be seen. 386-1694 or 383-3693.

1965 IMPALA SUPER SPORT, V8, automatic, power equipped. One owner, low mileage, in excellent condition. $1,995. 384-1737.

'68 CORTINA GT 25,000 MILES. Excellent condition, bucket seats, radio with rear speakers, full instrumentation. $1,525. 656-3057.

1969 FORD FAIRLANE FASTback, 351, automatic, power steering, brakes, radio, $300 extras, yellow-black interior. 383-6298.

1968 CAPRICE. MUST SELL. 2-door hardtop, bucket seats, power steering and brakes, automatic, 36,000 miles. $2,300 firm. 384-8425.

1965 PARISIENNE, 2-DOOR hardtop, 327, automatic, power brakes, radio. Immaculate. $1,795. 384-9268.

1966 CORTINA G.T. EXCELLENT condition, low mileage. Best offer. Phone evenings. 388-4184.

'57 CHEV. 2-DOOR HARDTOP, excellent condition, $650 or offer. 388-7128.

'63 FORD FAIRLANE, 4-DOOR, V-8 automatic, radio, exceptional condition. Owner, 478-1954.

'66 COMET CONVERTIBLE, 390 motor, 4-speed transmission, radio, new tires. 656-1608.

1965 COMET V8, $1,595. NOTHING DOWN, ARTS CARS, BURNSIDE AT HARRIET.

'59 CHRYSLER N.Y. STAT. WAG. Good condition. $500 or best offer. 479-3018.

1965 METEOR. NOTHING DOWN. $47 monthly. Arts Cars, Burnside at Harriet.

1965 MUSTANG V8 HARDTOP, 4-SPEED, MAGS. ARTS CARS, BURNSIDE AT HARRIET.

'58 BEL AIR 2-DR. HARDTOP, V-8 auto., p.b., radio, good condition, $645. Phone 592-3739.

GOVERNMENT TESTED '57 Meteor 2-door, excellent transportation, $350. 478-5351.

1965 PLYMOUTH FURY II, V-8 automatic, 4 door sedan. Take older car in trade. Price $1360. 384-8864.

'62 FORD FAIRLANE 4-DR. V-8 automatic, radio. Exceptional condition. Owner 478-1954.

NOTHING DOWN, 1961 COMET. $23 monthly. Arts Cars, Burnside at Harriet.

'67 PONTIAC G.T.O., $1,000. TAKE over payments or swap older car and cash. 382-4876.

MUST SELL '62 ENVOY SEDAN, runs well, clean looking. $375. 652-1719.

'63 HILLMAN MINX, VERY clean. Inspection passed. Any offer considered. 479-6837.

'65 POLARA 440, V-8, AUTO, 2-dr. h.t., 35,000 miles. $2,100. Apt. 9, 921 Pandora.

NOTHING DOWN 1959 RAMBLER, $23 monthly. Arts Cars, Burnside at Harriet.

100 CARS FOR SALE

P P P P P P P P P P P P P
P P P P P P P P P P P P P

PLIMLEY

Since 1893

COME IN AND
BROWSE

75 CARS
TO CHOOSE

ALL CARS
PRICE TAGGED

CHOOSE YOUR CAR

OPEN ALL DAY
SATURDAY and MONDAY

THE NAME IS YOUR
GUARANTEE

PLIMLEY

382-9121 1010 Yates St.

P P P P P P P P P P P P P
P P P P P P P P P P P P P

HORWOOD BROS.

67 AUSTIN A-60. Automatic. As new $1795

66 MUSTANG, V-8, 3-speed, bucket seats, radio, excellent condition $2395

65 CHEVROLET Impala 2-door hardtop. Very clean $1995

62 RAMBLER station wagon. Automatic, reclining seats $895

60 WOLSELEY sedan, automatic, radio. A luxury English sedan........$895

60 RAMBLER, excellent 1-owner, automatic ...$745

63 HILLMAN Super Minx, very good condition..$895

59 VOLKSWAGEN, very reliable transportation, $445

Austin — MG
Rolls Royce — Citroen

810 Johnson 385-1451

FOR
QUALITY USED CARS
AND
RECONDITIONED
MERCEDES - BENZ

THREE POINT MOTORS
2620 Government 385-6737
Open 9 to 9

SPRING HAS SPRUNG
THE GRASS HAS RIZ
AND THIS IS WHERE
THE BEST CAR IS!

Argyle Motors
and
1969 MAZDA'S
2929 Douglas Street

$40 DOWN
1963 VOLKSWAGEN deluxe 2 Door, custom radio, white wall tires, beautiful condition.
VIC VAN MOTORS
Quadra at McKenzie
479-1321 or 382-3721

1968 CUSTOM BEAUMONT 2-DOOR hardtop, bucket seats, console, automatic, radio, power steering and brakes, big motor, $3250. Phone 388-6062.

MUST BE SEEN, '66 MERCURY Meteor, 2 door, hardtop, power steering and brakes. Low mileage, 2 owner, beautiful condition, trade in considered. 358-9863.

1964 PLYMOUTH AUTOMATIC, 39,000 miles, A-1 condition. Will consider small car as part payment. Financing available. Tested. $1,400. 478-5677.

'66 MUSTANG, HARDTOP, V-8, automatic, console, price $2,500. 592-7067 after 5 p.m.

'63 BEAUMONT CONVERTIBLE, 6 automatic, A-1 condition, $1,250. 382-1517.

'63 VOLKSWAGEN 1500 STATION wagon, Becker custom radio, exceptional throughout, $675. 386-7209.

1964 VOLKSWAGEN 1500 STATION wagon. Good condition. $1295. 479-5629.

1969 AUSTIN MINI 1,000, RADIO, big motor, only 2,000 miles. Firm price $1,395. Save over $450. 478-2959.

1967 ACADIAN SEDAN, standard, low mileage, $1,695. 382-5689 after 5.

1967 MALIBU 2-DOOR HARDTOP, automatic big 6, reverb. Asking $2,550 or offers. 477-3938 after 6.

1967 FIREBIRD AUTOMATIC, Take over payments or $3,000. After 5. 656-2641.

'63 OLDSMOBILE CONVERTIBLE, Immaculate. Trades accepted, prefer sports car. 652-1783.

1964 MALABU SUPER SPORT, 2-door hardtop, V-8, 4-speed, 47,000 mi., new tires. 478-3066.

'61 FALCON — NEW CLUTCH, tires. Radio. Very good second car. Gov't approved. 382-1986.

'66 MUSTANG, V-8, AUTOMATIC, power steering, excellent condition. 386-8179, 5-7:30.

'64 JEEP WAGONEER, 4-WHEEL drive, 40,000 miles, excellent condition, $2,400. 478-1021.

1965 ACADIAN CANSO 2-DOOR hardtop, 283 automatic, new tires. $1,605 or offers. 592-1372.

'63 BUICK LE SABRE, 4-DOOR automatic, all power, radio, new tires. 382-0549.

1961 FORD, 4-DOOR SEDAN, GOOD condition, safety tested, $450. 2723 Victor.

1964 BUICK RIVIERA, 1 OWNER. Excellent shape. Best offer takes. 384-5022.

1953 PONTIAC, BODY AND RUNning gear good, government tested. 382-9749.

'61 TEMPEST 4-CYLINDER, automatic, radio, new tires, immaculate. 382-8253.

'64 VALIANT 250 'CAMERO powered, cam, highriser, headers, etc. 477-3843 between 5 and 6 p.m.

'55 ANGLIA, WELL MAINTAINED, recent tune-up, Gov't inspected. 477-3836.

1959 A-40 AUSTIN FARINA, RADIO, w.w., Gov't tested, $375 or close offer. 386-6216.

'65 DATSUN SEDAN, LOW MILEage, excellent condition, asking $1,185. 382-2271.

1969 AUSTIN MINI MK II, 100 C.C., 11,000 mi., 2 new tires, $1,350 or best offer. 388-7090.

1963 OLDS. F85 SEDAN, GOOD condition, may accept smaller car in trade. 385-5176.

1968 M.G MIDGET. BEST OFFER. 385-9751 or try 383-0124.

'68 N.S.U. MODEL T.T. 6,000 miles. 477-4791 or 658-8298.

'67 COUGAR, AUTO. P.S., P.B. 388-5240.

'65 GALAXIE 500 XL, 18,000 MILES. $1,900. 383-2994 between 5 and 7 p.m.

1964 VALIANT, STANDARD SHIFT 652-2962.

'65 CHEV MALIBU
384-3017

'65 FORD GALAXIE 2-DOOR hardtop, V-8, automatic. 386-9388.

'54 DODGE, 4-DOOR, STANDARD 6, reliable. Offers. 658-5061.

'61 METROPOLITAN, GOOD CONdition, tested. 274 Regina. 386-3880.

100 CARS FOR SALE

ENSIGN

CHRYSLER PLYMOUTH

UNDER THE

'BIG SIGN'

930 YATES ST.

60 FORD Falcon station wagon.
Sale price $595.00
5 per cent tax 29.75
$624.75
No down payment
$27 for 30 months

60 PONTIAC Laurentian 2-door hardtop. V-8, automatic.
Sale price $895.00
5 per cent tax 44.75
$939.75
No down payment
$32 for 36 months

62 PONTIAC station wagon.
Sale price $ 995.00
5 per cent tax 49.75
$1044.75
No down payment
$35 for 36 months

63 RAMBLER Classic station wagon. Automatic, radio.
Sale price $1295.00
5 per cent tax 64.75
$1359.75
No down payment
$45 for 36 months

63 RAMBLER 4-door sedan. Custom radio.
Sale price $1095.00
5 per cent tax 54.75
$1149.75
No down payment
$39 for 36 months

63 CHEVY II 2-door sedan.
Sale price $ 995.00
5 per cent tax 49.75
$1044.75
No down payment
$35 for 36 months

63 PLYMOUTH station wagon. V-8, automatic, power steering, radio.
Sale price $1095.00
5 per cent tax 54.75
$1149.75
No down payment
$39 for 36 months

65 PLYMOUTH Fury sedan. V-8, automatic.
Sale price $1495.00
5 per cent tax 74.75
$1569.75
No down payment
$52 for 36 months

65 PLYMOUTH Fury 2-door hardtop. 6-cylinder, automatic, radio.
Sale price $1595.00
5 per cent tax 69.75
$1664.75
No down payment
$55 for 36 months

66 PLYMOUTH Fury II 2 door hardtop, automatic, radio.
Sale price $2295.00
5 per cent tax 114.75
$2409.75
No down payment
$80 for 36 months.

66 CHEVROLET Bel Air 4-door. V-8 motor, automatic.
Sale price $1695.00
5 per cent tax 79.75
$1774.75
No down payment
$56 for 36 months

67 FORD Town and Country wagon, V-8, automatic radio, power steering, power brakes.
Sale price $2995.00
5 per cent tax 149.50
$3144.50
No down payment

68 CHRYSLER Newport 4-door handtop, V-8, fully powered, air condition.
Sale price $3995.00
5 per cent tax 199.75
$4194.75
No down payment

ENSIGN
CHRYSLER PLYMOUTH

UNDER THE
'BIG SIGN'

930 YATES STREET
386-2411
Open Weekdays 'til 9

100 CARS FOR SALE

PETER POLLEN

VANCOUVER ISLAND'S

LARGEST

FORD CENTRE

L(.)(.)K

$PECIAL $AVINGS
PREMIUM TRADES

On The Better Idea Cars
From Ford

1968 PONTIAC Parisienne 2-door hardtop. Completely power equipped, this top - of - the - line model has been exceptionally well cared for by the previous owner.
EXTRA VALUE ..$3395

1968 AUSTIN 1100 station wagon. Radio, a versatile dual purpose unit, showroom condition.
EXTRA VALUE ..$1695

1967 CHEVROLET Impala 4-door hardtop, fully equipped with V-8, automatic, power steering, power brakes, custom radio. Beautiful blue interior with matching trim.
EXTRA VALUE ..$2695

1967 BUICK Special 2-door hardtop, V-8, automatic, power steering, power brakes, radio, dark green with black vinyl roof.
EXTRA VALUE ..$2595

1967 DATSUN 2000, 6-cylinder, automatic, custom radio. This luxury import has been driven only 12,000 miles. Save $1300 on the new price.
EXTRA VALUE ..$2295

1967 COMET Sedan, V-8, automatic, radio.
EXTRA VALUE ..$2195

1967 COMET Caliente sedan. V-8, automatic, power steering, custom radio. The finest in its class.
EXTRA VALUE ..$2295

1966 BUICK La Sabre 4-door hardtop. Full power equipment,, including power windows, custom radio. An attractive dark green finish with a black vinyl roof. Why not drive the best for only . . .
EXTRA VALUE ..$2595

1966 OLDSMOBILE Delta 88. 2-door hardtop. Full GM power equipment. One owner local car.
EXTRA VALUE ..$2595

1966 COMET 4-door station wagon. Big 6, automatic. A roomy economical family wagon.
EXTRA VALUE ..$2195

1966 FALCON Sedan. 6-cylinder, standard transmission. The roomiest compact on the market.
EXTRA VALUE ..$1595

1966 MERCURY Montclair. Full power equipment, sharp two-tone.
EXTRA VALUE ..$2495

1965 PONTIAC Parisienne Sedan, V-8, automatic, power steering, power brakes, radio. Top-of-the-line luxury.
EXTRA VALUE ..$1895

1965 COMET 404 Station Wagon, V-8, automatic, power steering, power brakes, radio. Chrome roof rack.
EXTRA VALUE ..$1895

1965 MORRIS 1100 sedan. Completely reconditioned. Drive for just pennies a day.
EXTRA VALUE ..$1095

1964 MERCURY Sedan, V-8, full power equipment including power rear window.
EXTRA VALUE ..$1895

1964 THUNDERBIRD Landeau. Full power equipment. The sharpest T-Bird in town.
EXTRA VALUE ..$3195

1964 FAIRLANE 500 2-door hardtop, V-8, automatic, radio. Motor overhaul. New paint. A smart little car.
EXTRA VALUE ..$1595

1964 VOLKSWAGEN Station Wagon 1500. Radio. The economy champ of wagons.
EXTRA VALUE ..$1395

1963 CHEVROLET Impala Super Sport, V-8, automatic, power steering, power brakes, custom radio, centre console, bucket seats, sharp two-tone. This is a beauty.
EXTRA VALUE ..$1695

1962 GALAXIE, full power equipment.
EXTRA VALUE ..$1095

PETER POLLEN

FORD

1060 Yates 384-1144

Open Until 9 p.m.

100 CARS FOR SALE

SUBURBAN
N
O
R
T
H
ON
DOUGLAS

"VICTORIA'S 1969
FORD TRUCK CENTRE"

SPRING SPECIALS

1968
METEOR Le Moyne 4-door hardtop. Full luxury options.
$4298
TRADE AND TERMS

1968
CORTINA G.T. Tudor. Radio, low miles.
$2398
TRADE AND TERMS

1968
COUGAR hardtop. Sharp two-tone, V-8, automatic, power steering, power brakes, radio
$3498
TRADE AND TERMS

1968
PONTIAC hardtop. 327 V-8, automatic, power steering, power brakes, radio, 8,000 miles.
$3398
TRADE AND TERMS

1967
METEOR 4-door sedan. V-8, automatic, power steering, radio.
$2498
TRADE AND TERMS

1967
MERCURY Parklane sedan. Full luxury options, low miles.
$2998
TRADE AND TERMS

1967
FORD Galaxie 500 hardtop. V-8, automatic, power steering, power brakes.
$2,498
TRADE AND TERMS

1967
FORD Custom sedan. V-8, automatic, radio.
$2298
TRADE AND TERMS

1967
DODGE Polara. V-8, automatic, power steering, power brakes, radio.
$2498
TRADE AND TERMS

Compare our prices!!
Compare our $ difference!!
Compare our used car warranty!!
Compare our cars!!

Get
4C Protection
with
SUBURBAN MOTORS.

TRUCKS!!
TRUCKS!!
1968
MERCURY ½-ton with V-8, automatic, 18,000 miles.
$3298

1967
GMC ½-ton. Radio, 6 cylinder, 4-speed, positraction.
$2498

1967
MERCURY ½-ton. V-8, automatic, radio, bucket seats.
$2998

1966
CHEVROLET handi van. 6 cylinder, 3-speed transmission.
$1798

1966
MERCURY ¾-ton. Big 6 motor, 4-speed, split rims.
$1998

1965
MERCURY four-wheel drive. V-8, 4-speed.
$2298

1965
VOLKSWAGEN 6-man crew cab. Very clean.
$1698

1965
CHEVROLET ½-ton. 6 cylinder, 3-speed.
$1698

ATTENTION
CAMPERS!
WE OFFER AT THIS
TIME
THE FOLLOWING
10½' Goldline Campers
(The latest concept
in design)
Stock 618—
Model 110 ....$2734.99
Stock 640—
Model 110 ....$2665.95
Stock 642—
Model 220 ....$3189.00

READY FOR
IMMEDIATE DELIVERY

AT

SUBURBAN MOTORS
"COUGAR COUNTRY"
"Your Ford Transportation Centre"
386-6131

100 CARS FOR SALE

M M M M M M M M M M
M M M M M M M M M M

MORRISON'S
FOR
MORE VALUE IN
USED CARS!
SMALLER PRICES AND
BIGGER TRADES

1969 CAMARO, 6, hardtop, radio $3595

1969 CAMARO, 4-speed, 302 ....$4295

1968 CHEVROLET Bel Air, V-8, automatic transmission, 307 ......$3195

1968 CHEVROLET Impala 4-door hardtop, fully power equipped, radio $3395

1968 Chevrolet Impala sedan, fully power equipped, radio $3395

1968 Oldsmobile 442, 4-speed, power brakes, radio $3795

1968 MALIBU 2-door hardtop, 327, 4-speed ..$3295

1968 EL CAMINO ½-ton, 3-speed, radio $2895

EASY TERMS
NO PAYMENTS 'TIL
END OF MAY

1967 CHEVROLET Impala 4-door hardtop, fully power equipped, radio $2695

1967 OLDSMOBILE Delta 88 sedan, fully power equipped $3495

1967 CHEVY II Nova, automatic transmission $2295

1967 CHEVY II sedan. $1995

1967 DODGE Polara sedan, V-8, automatic transmission $2195

1967 MALIBU 4-door hardtop, fully power equipped, radio $2595

1967 CHEVROLET Station Wagon. V-8, automatic transmission, radio $2795

1967 CHEVELLE sedan, V-8, automatic transmission $2495

1967 CHEVROLET ½-ton pick-up. Long box. $2295

MORRISON'S
TRADE ALLOWANCES
GO HIGH
GET MORE
FOR YOUR
CAR!

1966 BONNEVILLE 2-door hardtop, fully power equipped $2895

1966 CHEVROLET Biscayne sedan $1795

1966 CHEVROLET Bel Air. 6, automatic transmission, radio $1995

1966 COMET 202 sedan, 6, automatic transmission, radio $1895

1966 VALIANT V200 sedan, 6, automatic transmission $1895

1966 PONTIAC Strato-Cruiser 2-door, V-8, automatic transmission $1795

1966 PONTIAC Parisienne, 2-door hardtop, Super Sport $2695

1966 JAGUAR 3.8, automatic transmission $4195

1966 BISCAYNE 4-door $1695

OPEN EVENINGS
MAKE YOUR DEAL
NOW

1965 CHEVROLET Impala 4-door hardtop, fully power equipped, power window $2295

1965 CHEVY II Nova sedan, 6, automatic transmission, radio $1695

1965 PLYMOUTH Fury II station wagon, fully power equipped, radio $2195

1965 OLDSMOBILE Starfire, 2-door hardtop, loaded $3195

1965 FORD Fairlane sedan, 6, automatic transmission 1695

1965 MUSTANG Convertible, V-8, automatic transmission, radio $2195

1965 METEOR Rideau sedan, fully power equipped, radio ..$1795

1965 AUSTIN Sprite, radio $1395

BEST WARRANTIES
IN
THE BUSINESS

1964 CONSUL Cortina $1095

1964 FORD Fairlane 500, V-8, automatic transmission $1495

1964 OLDSMOBILE F85, V-6, automatic transmission $1495

1964 CHEVROLET Bel Air sedan, 6, radio $995

1964 BUICK Electra 225, 4-door hardtop, fully power equipped ..$2495

1964 ACADIAN Station Wagon, V-8 ......$1395

MORRISON
CHEVROLET
OLDSMOBILE
LTD.

3050 Douglas
Opposite Mayfair
385-5777

M M M M M M M M M M
M M M M M M M M M M

DAVID
MOTORS LTD.

"The Action Corner"
for
"Datsun and Volvo"

66 AUSTIN 1100, 39,000 original miles. Real clean. Buy now at $1195

66 RENAULT R-10 sedan, low mileage, sharp and snappy. Buy now at $1195

65 VOLVO Station Wagon. Real clean, 1-owner car. A hard-to-find model $1895

65 BARRACUDA. Big 6, automatic, with $500 new tires and wheel equipped $1895

65 BARRACUDA 2-Door Hardtop. 4-Speed Muncy shift, 26,000 original miles $1895

65 VAUXHALL Wagon Super 4-door. In beautiful maroon color. 30,000 original miles. Buy Now At $1595

66 AUSTIN 850. Slick and sassy, 30,000 miles, steel grey in color. Buy Now At $995

65 PONTIAC Convertible. A loaded beauty in mint condition. 30,000 miles, green with white top. Buy Now At $2195

64 CHEVROLET Impala 4-Door Sedan. V-8, automatic, power steering, power brakes, real clean ..$1495

NO DOWN
PAYMENT REQUIRED

DAVID
MOTORS LTD.

DATSUN - VOLVO

1101 YATES, AT COOK
PHONE 386-6168

—Growing With Victoria—

SIMPLY
TERRIFIC

1969 MAZDA'S

1500 4-Door Wagon
1500 4-Door Sedan

And NOW

1200 2-Door Sedan

We Invite YOU

To Test Drive

MAZDA

and see
for yourself
at . . .

ARGYLE MOTORS
2929 Douglas Street
386-3284

"We SATISFY our customers Because We Try HARDER"

J. C. MOTORS LTD.
ALL CARS SAFETY CERTIFIED
67 FORD, Auto 6 ....$2195
67 BEAUMONT H-Top, V-8, AT $2695
67 CHEV. II Nova, 6 aut. $2195
66 CHEVELLE 6, auto, radio ..$1795
66 AUSTIN 850 wagon $1095
65 CHEV. HT., 327, V-8, AT ..$2,195
65 PONTIAC H.T., V-8, stick .$2195
64 CHRYSLER V-8, AT, HT...$1795
64 VOLKS T.S. wagon $1395
64 CORVAIR, radio, standard..$1095
64 FORD convert., V-8, auto...$1795
63 FALCON 6 auto. $995
63 OLDS. V-8, auto. PS. PB..$1095
62 FALCON wagon, 6 auto. $995
61 DODGE V-8, auto. $695
60 METEOR, V-8, Stand. P.S...$695
837 Yates Street 384-0921

1965 CALIENTE 2-DOOR HARDtop, V-8 automatic, $1,895; 1955 Monarch, $200; 1955 Pontiac convertible, V-8, automatic, $450; 1969 Charger, 383, bucket seats, vinyl roof, many extras, $4,750. 479-1521.

'67 T BIRD, AS NEW; '68 TORINO; '68 Parisienne H.T.; '64 Galaxie XL H.T.
Les Blow's (British Motors)
2940 Douglas St. 384-7843

'67 PLYMOUTH SPORTS FURY, power steering and brakes, console, bucket seats, 19,600 miles, asking $2,740. Phone 384-7002 after 2.

1966 COMET, 28,000 MILES, 6 cylinder, automatic, de luxe, radio, heater, excellent condition. $1,795 or best offer. 385-2834.

MINT CAR — LOTS OF PEP. '63 Lark, V-8 automatic, radio, white walls, good rubber, low mileage, $875 cash. 478-4656.

'66 GALAXIE 500. 7 LITRE, convertible, 428, 3-speed automatic floor shift, power windows, steering and disc brakes. No. 5-2625 Prior.

IMMACULATE
1959 Meteor Montcalm 2-door H.T. V-8, Auto., P.S., P.B. $1,000 cash. 592-4218.

'63 PONTIAC LAURENTIAN, 4-door R and H. Economical 6 Cyl manual. $800 cash or nearest offer. 477-2564.

BURNSIDE TEXACO
1966 Volkswagen de luxe $1875
1959 V.W. De luxe, radio $495
110 BURNSIDE EAST 384-5812

'67 PONTIAC PARISIENNE, V-8 automatic, power equipped. Sacrifice, $2,285. 385-1544.

1968 FALCON, 2-DOOR, 6 AUTOmatic, with radio, 14,000 miles, $2,450 or best offer. 382-1842 after 5:30.

'61 FALCON, DE LUXE, 4-DOOR, over $300 recently spent, good condition. Nearest to $450 takes. 382-6801.

'67 CHEVELLE, S.S., 396-350-H.P. 4-spd., posi. Woodgrain wheel, reverb, vinyl top, plus other options. 388-7969.

'65 4-DOOR RAMBLER, 1 OWNER, excellent condition, radio, safety belts, new tires, $1,175. 1016 Fairfield Rd., Ph. 382-6640.

1965 VALIANT SEDAN, $1,245 NOTHING DOWN, $39 MONTHLY 478-1356.

1968 G.T.X. 440 hardtop, immaculate. Nothing down, bank financing. 383-0876.

'64 CHEV IMPALA V-8, HT, radio, powered, tested. Must sell. 479-5451.

'67 BEAUMONT, 396-350, 4-SPD. posi. Keystone Mags, must sell, $3,000 or offers. 479-6044.

1965 PONTIAC FIREBIRD, V-8, 4-speed, positraction. Must sell. 479-3074.

1964 DODGE STATION WAGON, V-8, good condition, new brakes, $1,450. 479-5613.

'67 CORTINA 2-DR. DE LUXE, navy blue, warranty till Nov. WW tires, radio, $1,500. 652-2295.

'60 PONTIAC LAURENTIAN, AUto. 6, radio, good condition, tested. $350 or nearest. 388-1743.

1966 VOLKSWAGEN DE LUXE. Radio. Like new. Private sale. $1250. 477-3720.

1951 PONTIAC, PASSED TEST AND more, about $160. 384-0894.

1961 CADILLAC CONVERTILBE, good condition, $1,550. 388-6511.

'57 PLYMOUTH 2-DOOR HARDtop. Radio. Take trade. 382-9065.

1965 PARISIENNE, 2-DOOR HARDtop, standard 6, $1,450. 477-5630.

'61 CHEV 2-DOOR, STANDARD 6, excellent condition. 386-6257.

'47 FORD COUPE, 292 4-BARREL, custom interior. $400. 477-4398.

'57 PONTIAC 4-DOOR, 6 STANdard, $650. Ph. 479-4308.

SMALL CAR ONLY. 30,000 MILES, very clean, $700. 504 Broadway.

SAUNDERS & HITCHMAN

SALES and SERVICE Ltd.

LOT NO. 1
2040 Cadboro Bay Road
592-2471

SPECIAL

1969 TOYOTA Crown 4-door sedan. Yellow, 4-speed transmission. Salesman driven. New car warranty. Regular $3305. Special $2995

SPECIAL

1969 TOYOTA Sprinter. Salesman driven, new car warranty. Regular $2095. Special .. $1895

1964 VOLKSWAGEN 1500. Mint condition! Don't miss $1295

1965 BELLETT 4-door, white, one owner, 12,000 miles. Top condition! ... $1395

1963 VOLKSWAGEN, reconditioned to shape! $895

1962 FALCON, automatic, two-tone, radio. Real good machine $995

Many more cars
from $150 up.

TOYOTA OUTSELLS
ALL IMPORTS
2 TO 1.

Win Elford—Murray Bryden
John Service

LOT NO. 2
847 Yates Street

1965 VALIANT 4-door sedan, V-8, automatic, one owner $1595

1963 COMET 4-door automatic, "6" $1095

1962 ZEPHYR de luxe 4-door, one owner .. $995

1960 ZEPHYR 4-door, one owner, radio $595

1957 CHEVROLET 4-door sedan, 6, standard..$295

1960 FALCON 4-door, standard trans., radio. $495

1965 VOLKSWAGEN de luxe $1095

847 YATES ST.
382-0032

Your Downtown
TOYOTA Dealer

Hugh Beck Ted Wilkinson

SPEEDWAY
VOLKSWAGEN

1967 CHEVELLE SEDAN. 6 cylinder, standard transmission, only 18,000 miles. Gold in color. ONLY $1995

1967 METEOR MONTCALM 2-Door Hardtop. V-8, automatic, radio ..$2795

1966 MORRIS 1100 SEDAN. Radio. In real nice condition this very popular and roomy sedan specially priced at ...$1295

1964 ACADIAN BEAUMONT 6. Two-Door Hardtop. Radio, automatic, new paint and tires. Special $1595

1963 RAMBLER SEDAN. Automatic, runs good, needs some body and paint work. Special price as is ONLY ..$495

1961 PONTIAC SEDAN. Automatic, V-8, radio, blue $795

LARGEST SELECTION
OF VOLKSWAGENS
ON THE ISLAND

Under the Sign of the
Revolving Volkswagen

SPEEDWAY
VOLKSWAGEN

Open evenings till 9 p.m.

971 Yates 385-2415

1969 DATSUN SEDAN

"The more-for-your-money car." If somebody ever tells you he drives an economy import with 96-h.p. engine that goes 100 m.p.h., has a safer, impact absorbing body, the safest suspension money can buy, a wrap-around air-flow system that keeps windows clear, that it looks great, handles like a dream and that he bought it from us for only $2,165 — believe him. The new DATSUN 1000 sedan, the "more-for-your-money-car", from $1,845 at

DAVID MOTORS LTD.
1101 Yates St. 386-6168

STATION WAGON
65 CHEV II NOVA, Automatic 6, custom radio, power tail gate window, white wall tires, 30,000 original miles. Immaculate throughout. 478-4525.

'64 OLDS SUPER 88 HARDTOP, V-8 automatic, power steering, power brakes, excellent condition, $1700. phone 479-6268.

'50 OLDS, NEEDS FUEL PUMP and plates, running condition. Free for the asking; also '38 Olds, offers. 388-7469.

1961 MERCURY COLONY PARK station wagon, power equipped. $325. 478-2548.

1963 VOLKSWAGEN BEETLE, nice condition. Easy finance arrangements. 382-6427.

1956 AUSTIN, MECHANICALLY good, body wise good also, $125. 383-7506.

'64 PARISIENNE, 2-DOOR HARDtop, rebuilt 283, automatic, new paint, $1,500. 592-2416.

MOVING MUST SELL 1963 SUNbeam Rapier. 479-1971.

1956 CONSUL, GOOD CONDITION. $225 or offer. 382-8796 after 5.

1965 VOLKSWAGEN 1500 STATION wagon. 386-0705.

'59 MORRIS MINOR, EXCELLENT condition, $475. 478-3217.

1965 CORVAIR CORSA. $1200 OR best offer. 478-5647 anytime.

1968 CORTINA 1600, FOR $1,895. 382-2870, 255 Maddock Ave.

'57 CHEV. V-8 AUTOMATIC, P.S., P.B. 652-2801.

1957 BUICK. GOOD CONDITION. $500 or nearest offer. 384-7267.

N
N — N
N —— N
N ——— N
N ———— N
N — NATIONAL — N
N ————— N
N —— CHRYSLER —— N
N ————— N
N — DODGE — N
N ———— N
N ——— N
N —— N
N — N
N

$5000
IN
DIAMONDS
TO BE GIVEN
AWAY

1969 TOYOTA Corolla, only 1200 miles. Showroom condition. DIAMOND ANNIVERSARY PRICE $1760

1968 FIREBIRD "400" convertible, V-8, automatic, power steering, power brakes, custom radio. Cost new $5,000. DIAMOND ANNIVERSARY PRICE $3660

1968 CORTINA GT 4-door sedan, full instrumentation, 4 on the floor, bucket seats, 5,700 miles. DIAMOND ANNIVERSARY PRICE $2260

1968 DODGE Dart sedan, big slant six motor, automatic transmission, custom radio. Balance 5-year, 50,000 mile warranty. DIAMOND ANNIVERSARY PRICE $2760

1968 CHRYSLER New Yorker 4-door sedan, fully powered, many luxury options. Only 14,000 one-owner miles. Cost new over $7,000. DIAMOND ANNIVERSARY PRICE $4960

1967 GALAXIE 500 2-door hardtop, V-8, automatic, power steering, power brakes, custom radio. DIAMOND ANNIVERSARY PRICE $2360

1966 CORVAIR 4-door hardtop, 140 h.p. motor, 4 on the floor, 34,000 one-owner miles. DIAMOND ANNIVERSARY PRICE $1560

1965 FURY 4-door sedan, automatic transmission, ideal family car. DIAMOND ANNIVERSARY PRICE $1560

1965 VALIANT custom 2-door hardtop, big six motor, automatic transmission, only 28,000 one owner miles. DIAMOND ANNIVERSARY PRICE $1660

1965 COMET 4-door sedan, 6 cylinder, priced to clear. DIAMOND ANNIVERSARY PRICE $1360

1962 AUSTIN 4-door sedan, 6 cylinder, automatic transmission, clean. DIAMOND ANNIVERSARY PRICE $660

1962 PONTIAC 4-door sedan, automatic transmission, custom radio. DIAMOND ANNIVERSARY PRICE $760

1958 PLYMOUTH 4-door sedan, transportation special. DIAMOND ANNIVERSARY PRICE $160

1957 MERCEDES "219" 4-door sedan, 6 cylinder, 4-speed transmission. DIAMOND ANNIVERSARY PRICE $460

—NATIONAL—

CHRYSLER-DODGE

819 YATES STREET

384-8174

Wide Open Every Weekday

Night Till 9 p.m.

WANT A BUICK AT A FORD price? 1967 Le Sabre, 4-dr. ht., auto., P.S., P.B. Over $500 extras new plates and warranty. Days 382-7012, eves. 388-1483.

LEAVING VICTORIA. 1960 MERcedes Benz 180. $850 or nearest offer. Government approved. 382-7206.

'67 ACADIAN CANSO
V-8, auto., 2-dr. HT, P.S., P.B. Excellent condition, $2,650 or best. 479-1072.

1968 ROADRUNNER
De luxe white interior, many options, 383- 4-speed. Sell or trade. 3-7085.

1968 ACADIAN, 350 H.P., LOADED with extras. Cost well over $4,000 last year. Sacrifice, $2,995. 388-6827.

'65 CHEV. IMPALA S.S. 327, bucket seats, Console. $2,095, or nearest offer. 477-6524.

1967 BEAUMONT, 6 CYL., 2-DR. sedan. Good family car. 385-6546 after 5 p.m.

NEW DUNE BUGGY, NEW motor, tires etc. 478-3155.

1960 JAGUAR, 3.8 MARK 2. 385-5801 after 5 p.m.

'68 RAMBLER AMERICAN 440. Best offer. 643 Avalon Rd.

'56 CONSUL. GOOD RUNNING order. 592-4852.

'59 PONTIAC WAGON, V-8, AUTOmatic, A-1. $695. 382-8650.

$395—GOOD CONDITION. 1958 Zephry sedan, tested. 477-3716.

1960 CHEV, GOOD SHAPE, 6, radio, best offer. 386-2569.

EMPRESS

PONTIAC BUICK LTD.

APRIL SHOWERS

OF

BARGAINS

68 FIREBIRD Sport coupe. V-8, high performance automatic, console shift, bucket seats, radio, power steering, power brakes. Balance of new car warranty. Only 6,000 miles. New cost over $4600. BUY NOW AT $3595

65 GTO Sports convertible. Big V-8, 4-speed transmission, bucket seats, power steering, power brakes. Over $5000 new. BUY NOW AT $3295

65 PONTIAC Laurentian station wagon. V-8, automatic. Blue. Reg. $2295. BUY NOW AT $1995

66 PONTIAC Parisienne 4-door hardtop. V-8, automatic. Gold. Reg. $2395. BUY NOW AT $2195

68 PONTIAC Parisienne 2-door hardtop. V-8, automatic, radio, power steering, power brakes. Ermine white. Reg. $3495. BUY NOW AT $3195

68 PONTIAC Laurentian sedan. V-8, automatic, radio, power steering, yellow. Reg. $3295. BUY NOW AT $2995

65 OLDSMOBILE F-85 sedan. V-8, automatic, radio. White. Reg. $2195. BUY NOW AT $1995

67 FALCON sedan. 6, automatic. Green. Reg. $2395. BUY NOW AT $2195

66 PLYMOUTH convertible. V-8, automatic, radio, power steering. Blue. Reg. $2595. BUY NOW AT $2395

62 HUMBER sedan. Automatic, radio. Air conditioning. Blue. Reg. $1195. BUY NOW AT $995

65 HILLMAN sedan. Blue. Reg. $1195. BUY NOW AT $995

64 DATSUN Sports convertible. Color blue. Reg. $1395. BUY NOW AT $1295

65 ENVOY Epic. Blue. Reg. $1195. BUY NOW AT $995

64 VOLKSWAGEN 1500. Green. Reg. $1395. BUY NOW AT $1195

64 CONSUL sedan. Blue. Reg. $895. BUY NOW AT $695

66 ENVOY 4-door station wagon. Blue. Reg. $1695. BUY NOW AT $1495

68 VAUXHALL Viva. Color white. Reg. $1695. BUY NOW AT $1595

59 VOLKSWAGEN Camper. Blue. Drive away. SPECIAL $395

69 DATSUN 4-door station wagon. Like new. Over $2500 new. BUY NOW AT $1995

66 CHEVELLE sedan, white. $1995. SALE PRICE $1795

66 COMET sedan, brown. $1895. SALE PRICE $1695

65 BUICK Le Sabre sedan, V-8, automatic, radio, power steering, power brakes. Brown. One owner, high mileage. LOW PRICE $1695

65 CHEV. II 2-door hardtop, green. $1695. SALE PRICE $1495

65 RAMBLER sedan, blue. $1395. SALE PRICE $1095

63 BUICK "Wildcat" sports coupe, automatic, radio, power steering, power brakes. $1895. SALE PRICE $1695

63 PONTIAC Parisienne 2-door hardtop, V-8, automatic, radio, power steering, power brakes. Green. $1495. SALE PRICE $1295

63 PONTIAC Laurentian sedan, automatic, radio, maroon. $1395. SALE PRICE $1195

63 CHEV. "Bel Air" sedan, radio, maroon. $1295. SALE PRICE $995

63 MERCURY sedan, V-8, automatic, radio, power steering, power brakes. $1395. SALE PRICE $1095

63 FORD sedan, economy 6, radio. Blue. $1095. SALE PRICE $895

63 CHEV. Biscayne sedan, automatic. White. $995. SALE PRICE $795

62 BUICK "Invicta" 2-door hardtop, V-8, automatic, radio, power steering, power brakes. $1495. SALE PRICE $1295

EMPRESS

PONTIAC BUICK LTD.

Douglas and Topaz

Phone 382-7121

NO DOWN PAYMENT!
AND LOOK AT THESE PAYMENTS!

PER MO.
1964 COMMANDER, 41,000 miles, gov't insp. $26.00
1960 OLDS 88 4 dr. Real good! $22.00
1960 MERCEDES-BENZ 190 gas, runs perfect $26.00
1959 PLYMOUTH Sport Suburban. V-8, auto., P.S., P.B., radio, gov't tested. Spotless! $25.00
1960 CUSTOM ROYAL 2 dr. h.t. very rare! $26.00
1958 CHEV BEL AIR 6 auto. tested $12.00
1957 PONTIAC 4 dr. h.t. 6 std. $18.00
1957 DODGE 4 dr. 6 auto, gov't tested $14.00
1956 CHRYSLER NEW YORKER. All power, perfect. $18.00
1955 BUICK H.T. orig. paint, etc. $14.00
1955 DODGE 2 dr. H.T. gov't tested $12.00
1951 CADILLAC. Immaculate! $20.00
SPECIALS!
FULL PRICE
1960 DODGE POLARA. V-8 auto p.s. p.b. $98.00
1950 PONTIAC 2 dr. gov't tested $135.00
1956 BUICK H.T. P.S. P.B. ...$95.00

TYEE MOTORS OF VICTORIA
950 YATES 388-8084

MADSEN MOTORS

1967 PONTIAC 4-door hardtop V-8, automatic, radio, power steering. Vinyl roof, electric windows, factory waranty. Only 20,000 miles $2895

1967 ACADIAN wagon, factory warranty. Only 24,000 miles $2195

Just a sample
Many top line Units
All price ranges
Immediate financing

Quadra at Pandora
385-7831

SELECT TRADES

67 SUNBEAM Minx, a premium 1-owner car, spotless condition, low mileage. SPECIAL $1595

66 CORVAIR 2-door hardtop, a sporty model in top condition. SPECIAL $1695

65 ACADIAN, automatic, truely a smart car. SPECIAL $1695

BRIAN HOLLEY MOTORS
Triumph, Rover, Fiat,
Renault Franchised Dealer
3319 Douglas St. 384-3221
(Beside A & W Drive-In)

1967 METEOR MONTCALM, 4-DOOR HARDTOP, POWER EQUIPPED, COLOR MAROON WITH WHITE VINYL TOP. TRADE AND TERMS ACCEPTED. FOR DEMONSTRATION PHONE CHARLIE PETERSON AT EMPRESS PONTIAC BUICK LTD. 382-7121 OR 386-9480.

BY OWNER, 1967 FORD CUSTOM 500 powered. Warranty, 24,000 miles. $2,700. Also 1967 Ford Fairlane de luxe 6-cylinder. Warranty, 20,000 miles. $2,200. 2714 Topp Ave., 592-2171.

RALLY SPORTS
1967 Camaro H-top, 327 cu. in. custom bucket seats, console, wide oval tires, condition as new. Vic Van Motors, Quadra at McKenzie. 479-1321.

EXECUTIVE CAR
'64 Lincoln fully equipped, perfect shape, wholesale price. Private $2495 including sales tax. 385-5242.

Good Repossed Cars for Sale—
Take Over the Balance Owing
ROYAL AUTO SALES
1806 Blanshard Street by the Arena
386-1711

1966 CHEVY II 2-DOOR HARDTOP, standard, 6 cylinder, vinyl top, radio, 8 track stereo. Like new. Contact Don Clark, 385-4461, 9-5 or 385-3761 eves.

'64 OLDS STARFIRE CONVERTible. All power. New brake linings and tires. Government approved. Will take small car as part payment. $2195. 656-6517.

1955 CHEV. BEL AIR 6 AUTOmatic, sedan, tested, $150; 1957 Chev. 6 standard sedan, running and licenced, needs valve job, $75. 479-6905.

1965 DELTA 88 OLDS SPORTS sedan, radio, heater, power steering, power brakes, new tires. Exellent condition, $1,995. 382-2811. 220 Esquimalt Rd.

BARGAIN
Must sacrifice reliable transportation for cash. 1961 Simca V-8, $200, or nearest offer. Phone Gregg at 477-2952 between 4 and 6:30 p.m.

1960 AUSTIN CAMBRIDGE, 84,000 miles, no radio, good shape, excellent second car. Must sell at $300. 477-4423 after 6 p.m.

'59 CADILLAC, 4-DOOR, HARDtop, power equipped, new paint, new exhaust, rebuilt motor, perfect shape, $895. 388-6630.

LADY DRIVEN
1962 AUSTIN A 60 Cambridge. 4-door sedan, custom radio. 40,000 actual miles. LIKE NEW. 382-3722.

'62 FORD, 2-DR. HARDTOP, V-8, power steering and brakes, radio. Gov't. tested. Extras. Best offer 2809 Shakespeare St., 388-7011.

MUST SELL 1968 BEAUMONT DE luxe, 2-door hardtop, V-8, automatic. Radio. Power steering. Price $2895, 382-4574.

1949 METEOR 4-DOOR, ROLLED and pleated naughahyde upholstery, safety inspected, runs well, $200. 479-1607.

MUST SELL 1960 VALIANT, 4-door, 6-cylinder automatic, $500 or offer. Will take small trade. 656-2987.

1968 DATSUN STATION WAGON, 5,000 miles, $2195. Phone Ken Alger. EMPRESS, PONTIAC, BUICK 382-7121 OR 477-6306.

BY OWNER. 1965 BUICK WILDcat, automatic, power brakes and steering. Excellent condition. Offers. 478-2140.

'55 FORD V-8, GOOD BODY AND paint job, new clutch, custom radio, government inspected. Asking $200 or nearest offer. 385-7544.

'62 FALCON, VERY GOOD CONdition. Good tires. 42,000 miles. 656-5121.

'55 LINCOLN CONTINENTAL. Executive driven. Loaded. 1 owner. $3450 Private terms. 478-1092.

1952 PLYMOUTH, 2-DOOR HARDtop, rebuilt motor, 20,000 miles. $225. 388-4568.

'67 CHEVELLE STATION WAGON, V-8 automatic, new tires, radio, reasonable offer. 478-6758.

1964 FORD 500 XL 2-DOOR hardtop. Best offer to $1,500. 385-3909.

1965 CHEVELLE CONVERTIBLE, six, radio, tape, $1,595 or offer. 383-3420.

1955 VOLKSWAGEN VAN, HARD-to-find model, highest offer. 384-5367.

'64 MERCURY PARKLANE, V-8 automatic, power brakes, steering, window. Extras. $1500. 656-4117.

'60 CONSUL — LOW MILEAGE, good tires, radio. $265. 382-5601.

1957 PLYMOUTH V-8 AUTOMATIC with radio, good condition. 652-1702.

MUST SELL, 1968 AMX, 390, 4-speed, very clean, no trade. 383-3816.

1952 CHEV, TESTED. BEST offer. 386-0481.

1960 RENAULT DALPHINE, $250 or best offer. 478-4030.

1966 CYCLONE G.T., CONVERTible, low mileage, $2,500. 385-5127.

$150. '57 PONTIAC 2-DOOR, tested, plates, clean. 479-2981.

'55 CHEV. BEL AIR, 4-DOOR, $300. 385-1276.

'60 WOLSLEY AUTOMATIC, radio, classic 6-99. 592-4724.

1960 AUSTIN A-40 WAGON, SACrifice $395. 385-6086.

1965 METEOR STATION WAGON, V-8 automatic. 652-2547.

1961 ZEPHYR STATION WAGON, radio, 1 owner, $795; '60 Pontiac Parisienne, radio, power steering, new transmission and tires, $895. Both in immaculate condition. Ph. 592-4601.

'64 RAMBLER, 770 MOTOR, A-T., p.s., p.b. $1500. Jim at 384-2041.

PRIVATE: 1957 METEOR STAtion wagon, $175. 388-3908.

101 FOREIGN IMPORT AND SPORTS CARS

'60 TR3, PERFECT MECHANICAL condition, re-built trans., reconditioned engine, new clutch. Good body, red and black diamond stitched upholstery. Has to be seen to be appreciated. $1,200. Phone 385-3244 after 5:30 weekdays.

CORTINA G.T.
1968 Cortina G.T., 4-door sedan. Radial ply tires. 5,600 miles. Absolutely as new. $2895. John Barnes, National Motors, 384-8174 or residence, 382-0589.

1965 CORVAIR CORSA. EXCELlent condition. Canary yellow. Loaded with accessories. Will accept any reasonable offer. 386-9440 after 6 p.m.

GOV'T TESTED 1951 ROVER. Immaculate and in good running order. Carpeting, leather upholstery, 6 cylinder, dual s/u carburetion. $295. To view phone 477-2083.

LOU'S AUTOMOTIVE
SERVICE LTD.
Your German Car Centre
Gov't and Herald 386-1515

1959 TRIUMPH TR 3. GOOD condition, minor repairs needed. $495 or best offer. 1819 Fern St. 388-7400.

1962 HEALEY SPRITE
Red, exceptional condition, radio, tonneau, 6 tires, $825. 592-4218.

'59 AUSTIN HEALEY 3,000; '62 engine, A-1 condition. Must be seen. 592-6269 6-8 p.m.

SUPERCHARGED CORVAIR Spyder, full instrument dash. Excellent shape, 658-5105.

FOR SALE 1966 SPRITE. A REAL beauty with 6,500 miles. Write 1500 Maitland, Port Alberni.

1966 M.G. MIDGET, 16,000 MILES, $1,995. 382-6368 after 5.

1965 M.G. MIDGET. BEST OFFER. 385-9751 or try 388-0124.

105 TIRES

WESTERN OK TIRE STORE
CERTIFIED TIRE TECHNICIANS
2968 Douglas St.
(½ Blk. South of Mayfair)
385-2131

TWO 750X14 INCH TIRES PLUS fitted wheel rim. $22, or swap for boy's bike. 652-2751.

106 TRUCKS

NATIONAL
CHRYSLER - DODGE

"The Islands
Dodge Truck Centre"

Has For
Immediate Delivery

Stock No. 3547
1969 DODGE Can Chassis 1-Ton on duals. Slant 6 engine, 4-speed transmission.
LIST PRICE $3753
SAVE $$$$$$
BUY NOW FOR $3182

Stock No. 3722
1969 DODGE ½-Ton Pickup. 8' utiline body, 318 V-8 engine, 4-speed transmission, Heavy Duty suspension, Tu Tone paint: Arctic blue and white.
LIST PRICE $3520
SAVE $$$$$$
BUY NOW FOR $2992

Stock No. 3763
1969 DODGE ½-Ton Pickup. 8' sweepline body, 225 6-cylinder engine.
LIST PRICE $3142
SAVE $$$$$$
BUY NOW FOR $2739
THE ALL NEW

1969
DODGE CAMPER SPECIAL
Complete 11½' of camper luxury, 4 models to choose from.

MAY WE SHOW
THEM TO YOU?

Stock No. 3792
1969 DODGE ¾-Ton Pickup. 8' sweepline body, 318 V-8 engine, 3-speed automatic transmission, Heavy Duty, custom cab, 750x16 8-ply tires, split rims. Ideal unit for camper.
LIST PRICE $4222
SAVE $$$$$$
BUY NOW FOR $3588

1969 DODGE Tradesman Van. 6-cylinder, standard transmission.
LIST PRICE $3066
SAVE $$$$$$
BUY NOW FOR $2659

Stock No. 3674
1969 DODGE Sportsman Wagon. Seats 8. 225 6-cylinder, automatic transmission.
LIST PRICE $3790
SAVE $$$$$$
BUY NOW FOR $3297

Stock No. 3601
1969 DODGE Sportsman-Tradesman Van. 108". Hi performance 6-cylinder, automatic transmission, Heavy Duty suspension.
LIST PRICE $3844
SAVE $$$$$$
BUY NOW FOR $3389

CALL

Marshall Murray or
Ken Girdler

NATIONAL
CHRYSLER - DODGE
819 Yates St. 384-8174

1960 ½-TON JEEP, CAB OVER 4-wheel drive, open to offers. Nice condition. Can be seen at 230 Gorge Rd. Suite 81.

'66 CHEV. ½-TON HEAVY DUTY springs, new tires, radio, 4-speed, V-8, mirrors, bumpers, radio, $1,800. 478-1092.

SELL OR SWAP. '61 DODGE window panel for 1-ton with duals, same value. 478-5180.

1952 G.M.C. 5-YARD DUMP. REbuilt 271, 4-speed, 2-axle, plates, must sell. Best offer. 478-4908.

DELUXE 1967 FARGO ½-TON, V8 standard. New paint, Red line tires, Canopy. $1950. 385-6124.

1954 FARGO PICKUP ½-TON, Gov't tested, $350 or nearest offer. Phone 386-2086 anytime.

MUST SELL 1967 RANCHERO, reasonable, call Larry, at Empress Pontiac Buick or 383-1924.

'60 CHEV. ¾-TON APACHE SPLIT rims heavy duty springs. Ideal camper truck. $875. 479-7052.

'65 CHEV. ¾-TON TRUCK, 6-cylinder motor, $1,850. 382-3914.

'64 SCOUT, 4-WHEEL DRIVE, $1,200. 642-3004.

1965 FORD SEDAN DELIVERY, good condition, $275. 652-0779.

2-TON TRUCK. OFFERS.
384-3301.

---

106 TRUCKS

ENSIGN
CHRYSLER - PLYMOUTH

FARGO
TRUCK CENTRE
Yates at Cook

Special Factory
Purchase

Brand New

1969 FARGO D-100 ½-TON Pick-ups. Long wheel wheel base, fully equipped. $2895
$75 down,
$75 per month
for 48 months.

1969 FARGO D-200 ¾-Ton Camper Specials with 11' Chrysler Custom Camper. All new for '69 and ready for action.

ENSIGN
CHRYSLER - PLYMOUTH

Yates at Cook

1964 MERC. ½ TON, V-8, 4-SPEED. Positraction. Custom cab. Naugahyde seats. Door pouches. Chrome shift. Heater and radio. Tach, oil, amps, vacuum gauges, mirrors. Checker plate bumper. Senton headers. 6-ply tires. Extra gripe rear. Back-up lights, $1,650. With or without 8' Alaskan type camper that sleeps 3, $1,100. 478-2069. 1004 Jenkins Ave.

1964 DODGE 900

Single-axle tractor, equipped with air and hydraulic 5th wheel, and 28' semi-trailer. Duncan 748-8013.

'64 FORD LONG WIDE BOX, 60,000 miles, 6 cyl., $1065.
'58 G.M.C. 6 cyl. long wide box. $585.
'58 V.W. Van., $385.
383-1564 — 384-2041

1968 FORD ECONOLINE 200 super van, ¾ ton. Converted to camper, propane stove, electric fridge, sink, etc. $3,500, small trade accepted. 478-2084.

'69 G.M.C. ¾-TON; '68 FORD ¾-ton; '67 I.A.C. V-8 ½-ton; 67 G.M ½-ton.
Les Blow's (British Motors)
2940 Douglas St. 384-7843

1963 G.M.C. TANDEM DUMP 409 engine, 5 and 4 trans., power steering, on air.
GEORGE ENG TRUCK SALES
940 Hillside 385-3054

1966 CHEV PICKUP TRUCK IN excellent condition—one owner accident free — good rubber — on view at Austy Service 856 Broughton phone 383-9212.

3 JEEP PICKUPS, 4-WHEEL drive, ¾ ton, V-8, some with P.S. and P.B. All 4 speed, 8-ft. boxes. $3400-$3800.
Victoria Jeep, 597 Hillside.

BRAND-NEW DATSUN 1-TON PICKup, fully equipped $2150
DAVID MOTORS LTD.
1101 YATES ST. 386-6168

1969 FORD ¾ TON, 360, AUTOmatic, power steering, power disc brakes, ranger and camper packages. Further information. 388-6097.

1949 FORD PICKUP. GOOD CONdition. 479-8475.

'52 DODGE PANEL, $100 OR BEST offer. 383-1733.

1947 FORD ½-TON PICK-UP, $150 or best offer. 477-2982.

1953 ½-TON DODGE PICK-UP. 1222 Goldstream. 478-3868.

107 PARTS, ACCESSORIES

OUR NEW LOCATION
2150 Blanshard Street
Your Car's "Heart" is the
BATTERY
For a strong, sure start every time
GET an "ACME"
LOWEST PRICES
IN TOWN
Delivered and Installed
FRANCIS BATTERY &
TIRES LTD.
Retreading Specialists

SAFETY WATER BUMPERS
Fantastic! Available and installed in Victoria. They are so popular. Everyone is asking for them. Insurance premium reduction when your car is equipped. Give yourself or your business this essential protection at low cost. Phone 388-9605.

MUNCIE 4-SPEED TRANS. FOR Chev. Completely rebuilt, guaranteed. Cross Ram Manifold with carbs and linkable for small block Chev. Ph. 287-6614 after 6 p.m. Campbell River.

RINGS, BEARINGS, GASKETS, EXchange brakeshoes, drum turning, pin fitting, valve seat machining.
CORDS PISTON RINGS
at 834 Johnson Street 383-0011

SMALL HEMI CHRYSLER REbuilt. 4 barrel, solids, cam, etc. Rebuilt torque flite transmission. 383-3331.

WRECKING 60 DATSUN $1,600, '64 Comet, '63 Acadian wagon, '62 Rambler wagon, V-8, 100 others. Sooke River Salvage. 642-5711.

ISLAND MUFFLER SALES
SERVICE MFG. LTD.
Burnside at Douglas — 385-7083

'38 FORD FLATHEAD, $75; FORD 3-speed truck transmission, $30. 656-2292.

GORDIE'S AUTO SUPPLY LTD.
Gross Vehicle Weight Numbers
851 Yates Street 388-4513

WANTED: MUNCIE 4-SPEED transmission and shifter. 478-1024 after 6 p.m.

'55 BUICK 2-DOOR HARDTOP, AS is $50, no transmission. 8147 Pat Bay Hwy.

'56 DODGE, LESS ENGINE, power brakes, $20; automatic transmission $10 extra. 478-4801.

4-FENTON LOCKING MAGS super sport tires 825x14, fits G.M. Like new $200 complete. 479-1954.

WANTED: AN OVERHEAD VALVE conversion head for Model A Ford. 386-7186.

'57 FORD HARDTOP, GLASS ETC. 479-5823.

WANTED: ONE 800X820X15 BLUE Streak special. 479-3388.

VALIANT REAR END, $40. PHONE 477-3343 between 5 and 6 p.m.

PRACTICALLY GIVING AWAY '57 T.R. 3 parts. 658-5187, Joey Horn.

ONE SET OF AUSTIN A-40 doors. $2 each. 385-2981.

LANGFORD AUTO WRECKERS
2074 GOLDSTREAM 478-2888

'56 BUICK, COMPLETE.
592-2266.

'50 FORD HALF TON FOR PARTS. $75. 479-1807.

'28 CHEV 6, 4-DOOR, CHEAP. 592-6245, 5 to 8 p.m.

1950 MORRIS MINOR USED PARTS for sale. 5-7 p.m. 384-1071.

1954 PONTIAC, GOOD FOR PARTS, as is, $65. 1600 Bay St.

'55 CHEV. 2-DOOR, STANDARD 6, good for stock car. 385-2265.

'56 FORD STATION WAGON parts. Very good 292 motor. 656-1990.

'58 PONTIAC PARTS.
386-6481.

'57 FORD FOR PARTS.
479-7398 OR 479-5678.

WANTED: REAR END FOR 1963 Valiant. 382-0907.

1957-1959 MERCEDES RIGHT front fender, $25. 479-5084.

1963 CHEV. $80. '58 CONSUL parts. 658-5434.

---

108 AUTO REPAIRS, SERVICE AND TOWING

TRANS-WILL AUTOMATIC TRANSmission specialists. 384-2851. Rebuilt auto transmissions from $89.95; tune-ups from $11.95.

DOWMAN'S SERVICE
724 Johnson St. 388-1411
Tune Up and Valve Grinds a specialty

FAST, TOP QUALITY RADIATOR repairs, body work and painting at Morrison Chevrolet Oldsmobile Ltd., 3050 Douglas at Finlayson. 385-5777.

CAR REMOVAL, $10.
478-4615.

CRANK SHAFT GRINDING IN car. Save time, money. 652-2624.

112 CARS AND TRUCKS WANTED

MALIBU MOTORS
WANTS USED CARS

Top prices paid. '61, '62, '63, '64 and '65s

Immediate Cash

MALIBU MOTORS
Quadra at Johnson Sts. 385-3721

Good, Clean
CARS AND TRUCKS
WANTED
Cash in 5 Minutes
— PLIMLEY —
1010 Yates St.

KASH FOR YOUR CAR
Phone KEN anytime.
SUBURBAN MOTORS
386-6131

WE BUY
CARS FOR CASH
SPEEDWAY MOTORS
971 YATES STREET

DON'T GIVE IT AWAY
VIC VAN MOTORS
3998 Quadra St. 479-1321

SELLING? CASH OR CONSIGN
SEE ART'S CAR SALES, BURNSIDE AT HARRIET, 383-8302.

WANTED: OLDER MODEL ½-TON pickup, good shape. 479-1844.

113 TRAILERS, MOBILE HOMES, TRAILER PARKS

S. J. PEDEN LTD.

1969 VANGUARD
CAMPERS AND TRAILERS

CAMPERS

VANGUARD'S newest model — 8' long with 16" cab over camper. Sleeps 3 ....$1098

CAMPING TRAILERS

PARKLANE CAMPING TRAILER— Cranks up or down in less than a minute. Features instant dry off-ground comfort. White Fibreglas top and marine vivatex canvas sides. Many options available. ONLY $729

BUILD
A CAMPER, TRAILER OR
CANOPY TOP
Parts and Plans Stocked

BUMPERS AND APPLIANCES
INSTALLED — REPAIRS

S. J. PEDEN LTD.
2855 Quesnel St. 386-3464

Behind
Empress Pontiac Buick Ltd.

YOUR 24' WIDE
HEADQUARTERS

Fleetwood
Columbia
Broadmore

2-3 bedrms., 2 bathrooms, up to 25'x15' living room, 12x15 family room with wet bar optional. Shag carpet, choice of colonial, modern or Mediterranean furniture.
All set up and on display

$17,400 to $21,500

20 per cent down, balance over 10 years

Local spaces available
Kingsway Trailer Wholesale
5438 Imperial 434-0741
(3 blks. off Kingsway at Antrim)
"Deal only with a T.C.A. Member"

SEAGULL and CAVEMAN
CAMPERS
Division of Dominion Motors

1968 10' CANUCK CAMPER—Three-burner stove with oven, furnace, sleeps 4 ....$1295
1964 13' TRAVELAIRE Trailer — Sleeps 4. In beautiful condition $1250
1962 SANTA FE Trailer— Good value $995
1812 Douglas St. 385-5012

GLENKEY
MOBILE HOMES
LTD.

Park Space Available
With Every Home!

Hillside and Douglas
385-2491 or 479-2792

NEW '69 MODELS

NOW ARRIVING
Come in and check the quality features offered in our coaches.
GORDON'S MOBILE SALES
ISLAND HWY., DUNCAN, B.C.
Ph. 748-8821
Ladysmith (Island Highway and West Downe Rd., 245-2646.

FENNELL'S
TRAILER SUPPLIES
PARTS — PROPANE — REPAIRS

GALAXIE CAMPERS

6450 Pat Bay Hwy. 652-2511
Mon.-Thurs. 10-8
Fri. and Sat. 9-6
Sunday, 12 Noon-5

TOTEM
TRAILER SALES

8 Miles N. on Hwy. 1
478-1041

TRAILER BARGAIN
SAVE $445
20' Kustom Koach, sleeps 6. Oven range, fridge, automatic furnace, bathroom with shower. Brand new 1968 model, clearance price $4,150. Save $445 on 1968 price. S. J. Peden Ltd. 2855 Quesnel St., 386-3464.

8 MONTHS OLD, 12X51, 2-BEDroom Columbia, furnished, $1,300 down, take over payments. May be seen at 2517 Florence Lake Rd., Langford area.

8'X45' TWO BEDROOMS, IN WELL situated trailer Park at Campbell River. Very good condition. Sacrifice at $2,900. 382-1830.

ARKANA TRAILER, 17 FT., SELF-contained, manufactured in Victoria, on display at 971 McBriar, 479-1446.

53'x10' SAFEWAY, FULLY FURnished, 2 bedrooms, washer-dry. 478-3533.

FOR RENT — 16 FT. TRAILER, sleeps 6, self contained. Ph. 478-5463.

10'X56' DE LUXE 2 BEDROOM, many extras. $7,000. Apply 1020 Summit Ave.

12X60' BELMONT, 2 BEDROOM, fully furn., 6 months old, leaving B.C. 478-5041.

22' 1969 WINNEBAGO MOTOR home. Phone Duncan 746-6883.

BOX TRAILERS, 4 X 6, 4 X 8, Al's, 214 Dundas, 383-8233.

LOW BOY CAMPER WITH 3-burner hot plate. $450. 478-1166.

PICK-UP TRUCK CANOPY $10. 382-0438.

NEAR NEW TRAVEL TRAILER. Spotless, $1,730. 504 Broadway.

14' HOUSE TRAILER.
479-6809

HARDTOP CAMPER TRAILER. $775. 479-1579.

113 TRAILERS, MOBILE HOMES, TRAILER PARKS

FEATURE OF THE MONTH

60'x12' MARTLETT, 2 bedroom, luxury bathroom, galley kitchen, separate dining-room, carpeted living room.

$12,500

JUST ARRIVED

64'x12' TED'S HOME. This home is de luxe with 3 bedrooms, twin sinks in bathroom, large dining-room. Carpeted master bedroom, hall and living room.

$12,950

Our own first PARKWOOD has arrived.

56'x12' elegant styling with Bay window, separate dining-room and laundry room. Carpet and de luxe appliances.

$10,150

TRIANGLE TRAILER SALES LTD.

Park space available with all mobile homes.

478-1774

2435 Trans-Canada Hwy.

BOB'S TRAILER SALES

MOBILE HOMES

TRAVEL TRAILERS

LAMPLIGHTER—KNIGHT

New and Used

USED SPECIALS

SHASTA sleeps six. Gas fridge, brakes $1445
ALOHA 15 ft. $1095

64 MODELS

12 ft. LOAFERS. Last LOAFERS built. Hurry at, each $1225
17 ft. ARISTOCRAT. Gas refer. sleeps six $2195

TRAVELEZE

23' Twin Bed Model $2795

TRAVELEZE

23' Twin Bed Model, $2795

Mobile Home Space Available

Eazlift Hitches, Heaters

386-3623 — 478-4979

GOING PLACES!

YOU WILL GO BETTER IN A NEW 69 SCAMPER OR SHASTA TRAVEL TRAILER.

Compact car owners — just arrived the 69 lightweight Shasta compact trailer. Ideal for the small car.

ALSO SEE OUR
All new Side Dinette Shasta 1400
A REAL WINNER

On display now — 8½' and 10½' Scamper Truck Campers.

Trades welcome Easy terms

PURVIS-FLACK TRAILER SALES LTD.
2015 Quadra St. 382-3522 Victoria, B.C.

YOUR ACTION CENTRE FOR TRAVEL TRAILERS AND TRUCK CAMPERS NEW AND USED.

USED SPECIALS

Sleeper Camper ..... $ 595.00
12' LIL LOAFER ..... $ 995.00
14' GLENDETTE $1195.00
15' GLENDALE ..... $ 995.00
13' LAKE CITY ..... $ 995.00

COASTLINE TRAILER-CENTRE
642 Burnside Road 388-6021

WINNEBAGO MOTOR HOMES
SECURITY AND BOUNTY CAMPERS
ALOHA TRAILERS

MORRIS TRAILERS and CAMPERS
Douglas at Burnside 385-2382
NOW OPEN . . .
till 8 p.m. week days, 1-5 Sunday.

'66 VANGUARD LOW BOY CAMPER. Complete with roof rack and jacks, $745. S. J. Peden Ltd. 2655 Quesnel St., 388-3464.

DOGWOOD TRAILERS SALES
PARTS — PROPANE — RENTALS
TRAILERS—478-6841—CAMPERS
Highway No. 1 and Millstream Road

1969 TRAVELAIRE 19-FT. FULLY self-contained and completely equipped, used 1 trip, new condition. 479-6643.

TEARDROP TRAILER, SLEEPS 4, fridge, sink, wardrobe, lots of storage space, electric hookup. 478-1462.

2-BEDROOM, LIVING ROOM, 16'x17', wall to wall throughout, lovely view, 20 minutes downtown Victoria. Principals only. 478-8868.

21' CITATION TRAVEL TRAILER, self-contained, tandem wheels hitch included. Excellent condition. See at 1218 St. David St. or 652-2043.

16-FT. SHASTA HOUSE TRAILER, good shape, asking $1,495. 1140 Camrose Crescent.

PAM-TOP CANOPIES AND CAMPers for sale. Terms. 10-yr. warranty. 382-1013 or 478-2086.

16' SELF-CONTAINED ARISTOcrat Hy-Liner, sleeps 6, $1,800. 477-2058.

NEW 6 FT. CAMPER, $745, $25 MONTHLY. ART'S CARS, BURNSIDE AT HARRIET.

WANTED — 24 OR 15-FT. trailer to sleep 5. 592-6829.

LARGE TRAILER SPACE, $80. 7020 Grant Rd., Sooke. 642-3173.

117 COTTAGES, CAMPSITES, SUMMER RESORTS

MILL BAY

2-bedroom duplex, propane stove auto. hot water, shower, large LR. oil heat. Safe quiet beach. $70 per week. Reduced rates for longer period. 35 per cent off April, May, June. Victoria Press, Box 106

LAKESIDE CABIN FOR RENT IN a secluded spot near Princeton June, July and/or part of August, by week or month. 656-2937 for particulars.

FOR RENT: FURNISHED summer cottage at Parksville on sandy beach. 3 bedrms., 3-piece bath, stove, fridge etc. Victoria Press, Box 760.

119 TOURIST ACCOMMODATION

ROCCABELLA, 777 BLANSHARD. Single room, $4 with breakfast. Also weekly rates. 385-9020.

120 ROOM AND BOARD

CARE AND ATTENTION FOR the elderly in comfortable Rockland Ave. home. Good food. Private rooms. 385-8858.

2 WORKING GIRLS—PRIVATE bathroom. Available May 1st. On bus line. 592-2216.

AVAILABLE MAY 1. 1 BLOCK Jubilee Hospital. Female. $90. 384-6856.

FOR QUIET ELDERLY LADY OR gentleman, good room and board. Fairfield. Victoria Press, Box 126.

RATES WITH MEALS FROM $140 month. Colonial Inn. 270 Government St.

ROOM AND BOARD. ONE GIRL. Non-smoker preferred. 385-4367 or 385-7922.

RETIRED SINGLES OR COUPLES. 385-2753.

ROOM AND BOARD FOR GENtleman, $80. 388-9043.

121 ROOMS TO RENT

FURNISHED ROOM. SINGLE person. 1600 Bay St.

1 ROOM, BRENTWOOD BAY, $35 per month. 652-2256.

121 ROOMS TO RENT

SLEEPING ROOM FOR QUIET working lady or girl, kitchen privileges. Close to town. Victoria Press, Box 693.

NEWLY FURNISHED ROOM FOR rent, cooking facilities, Fairfield, $30 month. 478-3067 after 6 p.m.

CLEAN QUIET ROOM, COOKING privileges, James Bay. Business gentleman only. 388-5086.

SENIOR CITIZENS, INDIVIDUAL care, good board and room, reasonable. Phone 384-6531.

DAILY, WEEKLY AND MONTHLY rates. Colonial Inn. 270 Govt. St.

BED-SITTING ROOM, KITCHEN privileges. Fairfield. 388-6405.

123 CONVALESCENT, REST HOMES, PRIVATE HOSPITAL

BELGROVE HOUSE
Brentwood Bay. Extra-ordinary care and accommodation for 6 ladies. One vacancy only. 652-1882.

LOVING CARE FOR MOTHER OR Father in a small private rest home in Fairfield. Close to bus. Call Mrs. Mack. 383-8318.

FAIRFIELD, MAIN FLOOR, HOME cooking, colour T.V. 385-1314.

125 HOUSEKEEPING ROOMS TO RENT

RITZ APARTMENT
MOTEL—MOTEL
DOWNTOWN NEAR EATON'S AND SAFEWAY. Comfortable, reasonably priced housekeeping rooms and suites by day, week or month. TV in lounge and elevator service. 710 Fort St.
383-1021

ROOM FOR RENT, RETIRED man only. With hotplate and twice a month fresh linen. Share bathroom and fridge. Fairfield district. $35 a month. 385-3775.

AVAILABLE APRIL 15. CLEAN, comfortable housekeeping room. Community kitchen. Everything supplied. Ladies only. 2210 Belmont Ave. $55. 386-6181.

SCOTT APARTMENTS
Extra large LHK rooms for middle-aged or elderly tenants. Hot and cold water, gas ranges, cablevision, all rooms. 2629 Douglas 382-1221.

SINGLE ROOM, MAN ONLY. COMmunity kitchen, TV and carport. 1353 Pandora. 383-5567.

CLEAN, BRIGHT, ALL FOUND, suitable for pensioner couple. 382-5629.

UNFURNISHED ROOM. SELFcontained, $80. Near bus and town. 382-6513 after 5 p.m.

HOUSEKEEPING ROOM, WALKing distance, everything supplied. 386-8401.

$40 GROUND FLOOR, FURNISHED 1 room. St. Helens, 828 Courtney St. 383-8437.

AVAILABLE IMMEDIATELY CONfortable bed-sitting room, kitchen facilities, ladies only, $45. 382-3282.

FURNISHED, NEAR BEACON HILL Park, near store and bus line, men only, $45. 388-4877.

SHELBOURNE, BRIGHT HOUSEkeeping room, suit lady. 477-1654.

FURNISHED HOUSEKEEPING room. 2315 Work Street. 382-4679.

WORKING GIRL'S REAL HOME: cosy room, kitchen, TV. 384-1332.

502 DALLAS RD., SINK, STOVE, fridge, $47.50. 382-4572.

COLOR T.V. IN YOUR ROOM. Everything supplied. 386-2809.

CLEAN, OWN KITCHEN AND sink. All found. 1007 Johnson.

LIGHT HOUSEKEEPING UNIT, APply suite 8, 127 Menzies.

2 ROOMS, SHARE BATH WITH one, parking, $75. 383-8441.

JUBILEE, SMALL FURNISHED room, 1720 Denman. 382-1210.

128 APARTMENTS TO RENT FURNISHED

"THE SIMCOES"
VICTORIA'S PRESTIGE ADDRESS
Offers the Finest in Furnished Suite Accommodation
CALL
385-3111
440-450 Simcoe St.

ROCKLAND AVE. — SEAVIEW 1-bedroom, fully furnished suite. Excellent location. Bachelor preferred. Available May 1st. $115 per month.
KER & STEPHENSON LTD.
385-3411

CRESCENT ROAD, NEAR SEA, store, bus. Comfortable, nicely furnished 1-room kitchenette apartment for single lady. Electric stove, fridge, sink, TV hookup, utilities. Share bath with lady. References. 665. 385-1691.

FURNISHED APARTMENT. YOU supply the apartment we rent the furniture. 3 rooms for $25 per month. Standard Furniture. 737 Yates Street, 382-3111.

WILL RENT MY 1 BEDROOM suite, completely furnished, from April 20 to June 30. Reasonable to the right person. Near town. Bus at the door. 382-4684.

SELF-CONTAINED 2 ROOM SUITE in modern family home. Near Town and Country. Suit working lady. 479-2436.

JUBILEE AREA. 2 APARTMENTS for 2 girls, 1 apartment for 3 girls, over 21. All private. Complete with TV. 592-1420.

A BIT DIFFERENT
1 bedroom self-contained accommodation in private home. Would suit mature business man. 388-9644.

1-BEDROOM SUITE, CLOSE TO university, $110 per month, utilities included. Available May 1. 477-1834.

3 ROOMS AND BATH, GROUND floor, elderly couple. 725 Kings Rd. 384-5391.

SUB-LET APARTMENT MAY 1ST to Aug 31, $105. 1030 St. Charles. 382-9320 nights only.

DE LUXE 2 ROOM BASEMENT. All Vilas Maple. Available May 1. $70. 1 person. 388-1424.

FURNISHED BACHELOR SUITE, working lady, Esquimalt, $50 per month. 385-8192.

2-ROOM BACHELOR SUITE, $65 A month. 384-6889. 868 Craigflower.

4 ROOMS, SEPARATE ENTRANCE, ground floor, parking, $150. 388-8441.

BRIGHT CLEAN SELF CONtained 3 room suite. 2498 Richmond.

ROCKLAND, ONE-BEDROOM, $120. Walking distance. 388-6881.

BACHELOR SUITE, GENTLEMEN. 1349 Grant Street.

2 AND 3-ROOM UNITS, COLOUR TV, everything included. 386-9809.

NEAR NADEN, 1-BEDROOM suite, fridge and stove. 656-1779.

129 APARTMENTS TO RENT UNFURNISHED

FAIRVIEW MANOR
505 TRUTCH
(Cor. Trutch and Fairfield)

EXTRA LARGE DE LUXE SUITE
2 BEDROOM, 2 BATHS
SEPARATE DINING ROOM
WALL-TO-WALL CARPETING

Available May 1st in this well-located block where vacancies are rare $185

Resident Manager
384-6218

C & D. APTS.

GREEN ACRE COURT
1234 Balmoral Street
Suites available in this new modern block. 1-bedrooms from $115; 2-bedrooms, $149. For information and viewing phone resident caretaker, 382-3189.

ASHFORD COURT
1760 FORT ST.
2-bedroom suite, $145. Stove, fridge, cablevision, drapes, free laundry facilities, elevator. May 1. 382-6508. 383-5416.

OAKLANDS MANOR
Hillside and Cedar Hill Rd. New apartment block. 1-bedroom suites, $125 to $145. Wall-to-wall carpet, cablevision, electric heat. Adults only. No pets. 383-4808, 386-0286.

VANCOUVER VILLA
710 Vancouver, corner of Collinson. De luxe 2-bedroom suite, $160. Carpeting and drapes. Controlled entrances. 385-0181 or 382-3308. G. & O. Holdings.

WATERFRONT 1-BEDROOM suite, $115, includes light, water and heat. 385-8784. Bitterman.

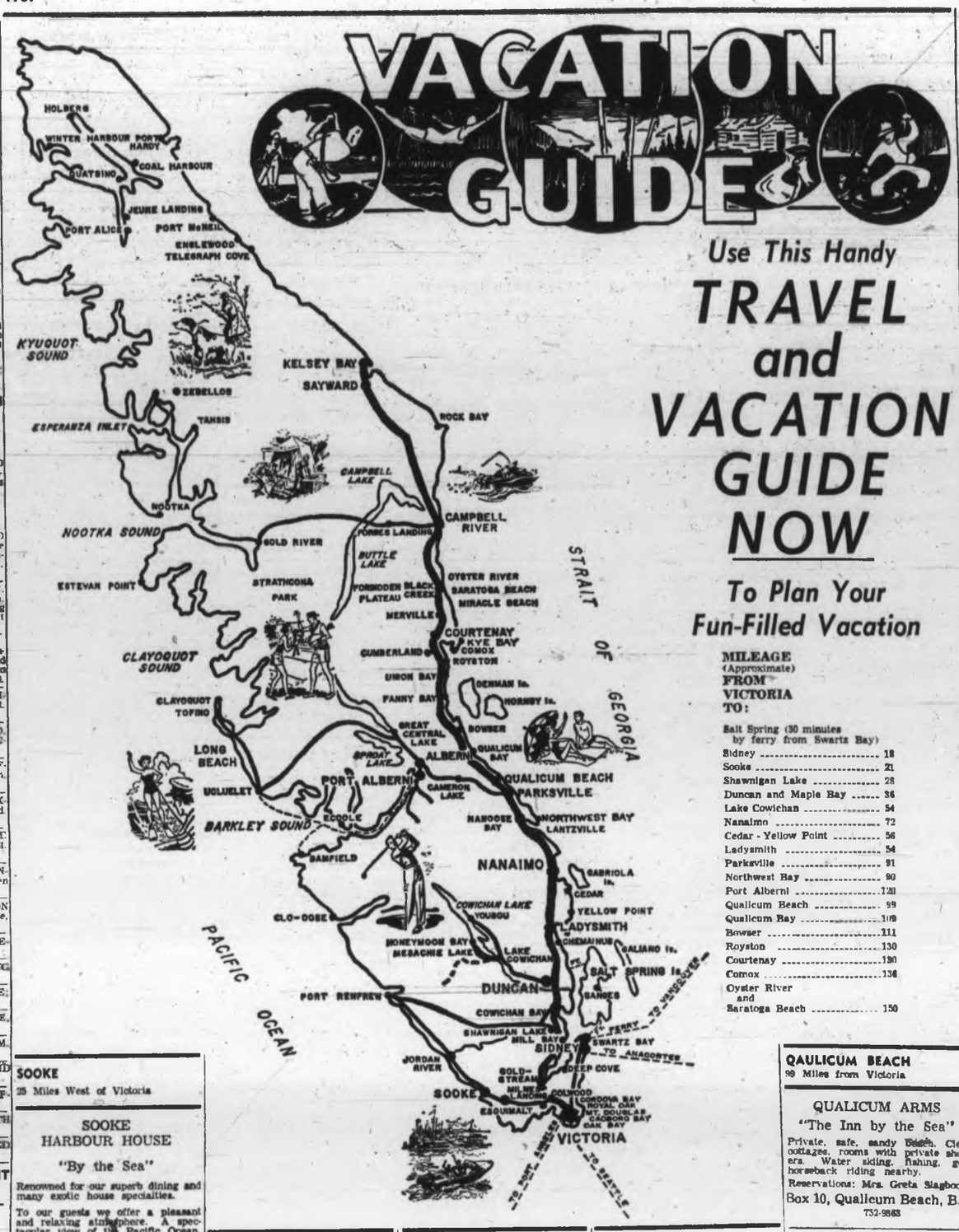

MILEAGE
(Approximate)
FROM VICTORIA TO:

Salt Spring (30 minutes by ferry from Swartz Bay)

Sidney	18
Sooke	21
Shawnigan Lake	28
Duncan and Maple Bay	36
Lake Cowichan	54
Nanaimo	72
Cedar - Yellow Point	56
Ladysmith	54
Parksville	91
Northwest Bay	90
Port Alberni	120
Qualicum Beach	99
Qualicum Bay	109
Bowser	111
Royston	130
Courtenay	140
Comox	136
Oyster River and Saratoga Beach	150

SOOKE
25 Miles West of Victoria

SOOKE HARBOUR HOUSE
"By the Sea"

Renowned for our superb dining and many exotic house specialties.

To our guests we offer a pleasant and relaxing atmosphere. A spectacular view of the Pacific Ocean, bordered by the magnificent Olympic Mountains. Beachcombing and rock collecting are among our more popular activities. We ask our overnight guests to reserve early.

Dinner guests are most welcome.

Phone from Victoria, toll free, 642-5613 or write Box 156, Sooke

SUNNY SHORES HOLIDAY RESORT
HOUSEKEEPING UNITS
TRAILER AND TENTING FACILITIES
Located in sheltered Sooke Basin. Spacious playground and picnic area. Large salt water swimming pool, boat ramp and store. Dorothy Kaye, RR 2, Victoria. 642-5731.

SOOKE MOTEL
THE NEWEST MOTEL ON THE SCENIC WEST COAST ROAD
20 modern sleeping and housekeeping units, centrally located to village. Fishing and other activities. Waterfront location on the scenic Sooke Basin. Inquiries PO Box 343, Sooke. 642-5644.

SALT SPRING ISLAND
30 Min. by Ferry from Swartz Bay
Frequent ferry service

CEDAR BEACH RESORT
ATA AAA CAA
Salt Spring Island's Leading Resort
ON ST. MARY'S LAKE

Heated pool and sauna—one and 2-bedroom cottages—Free TV and boats—Supervised water skiing and instructions — Good fishing and nearby golfing—Safe sandy beach—play area and store—Evening entertainment. Saturday night dancing in beach house, fireside sing-songs, outdoor barbecues and others — Charter boats available for deep-sea fishing — Clams and oysters nearby.

Marg. and Joe Nickerson.
R.R. 1. GANGES, 537-2205

HARBOUR HOUSE HOTEL
"YEAR ROUND RESORT OVERLOOKING GANGES HARBOUR"
Spacious grounds include swimming pool, tennis courts, boating, picnics, and fishing trips arranged for. Heated rooms and sleeping cottages. Well appointed dining room, noted for its fine cuisine. Excellent 9-hole golf course nearby.
Reserve now for an American or European Plan Holiday
Write or Phone
Phyl and Tuppy Agar
GANGES, BOX 95,
PHONE 537-2123
Frequent ferries from Swartz Bay Tsawwassen and Crofton

BLUE GABLES RESORT
Enjoy the pleasures of good bass and trout fishing, boating and swimming on beautiful St. Mary's Lake, Salt Spring Island, truly the Hawaii of Canada. Spacious camping grounds, trailer hook-ups and well-equipped cabins at reasonable rates. Small store for your added convenience. Pets are welcome. Reserve early. Ph. 537-2773 or write R.R. 1, St. Mary Lake, Ganges, B.C.

SHIPS ANCHOR INN
Box 310, Ganges, B.C. 537-5338
Hotel and restaurant in the centre of town overlooking Ganges Harbor.
Eight Modern Units
Will cater to Dinner Parties. Take-out orders a specialty. Centrally located for good fresh and salt water fishing, clams and oysters, golf, boating, swimming, etc.
Your hosts Bob and Ina Marshall.

ST. MARY LAKE RESORT
Two-bedroom, family log cabins, as well as 2 single units. Fully modern, everything supplied, including a boat for your personal use. Good fishing, beautiful beach safe for children. Secluded setting, gently shaded by Arbutus and Pine trees.
Marg and Art Larson
R.R. 1, Ganges, B.C. 537-2832

RAINBOW BEACH RESORT
FOR SUMMER FUN AND RELAXATION
Mr. and Mrs. Stacey,
Rainbow Road
GANGES, B.C.

SHAWNIGAN LAKE
28 Miles from Victoria

MASON'S LAKE RIDGE CAMP GROUNDS
Renfrew Rd., Shawnigan Lake
A new campsite with modern facilities, close to lake and store. Phone 743-2144.
The campsite with a view of Shawnigan Lake.

SHAWNAIRE RESORT
Vancouver Island's ideal family vacation spot. Modern, fully furnished cabins, suites on nice, safe beach. Free kayaks to children. Skiing, fishing, boat launching wharfage. Reserve now for a real nice holiday. Your hosts, Bernie, Mary and Carol Morris. 743-2062, Box 108, Shawnigan Lake.

MOUNTAIN VIEW RESORT 1968 LTD.
Family holiday resort on over 500 ft. of sandy beach — Campsites and cabins on lakeshore. Spacious playgrounds, best launching facilities, safe togged-off swimming area. Family or group picnics. Lawrence and Elaine Lnych, Box 62, Shawnigan Lake, B.C. 743-2044.

DUNCAN
36 Miles from Victoria

KELVIN CREEK RANCH
(Five Miles South of Duncan)
Now open for guests all year round
April, May and June
A Western Vacation for all on a working ranch. Just relax or join in the activities. Miles of trails to ride, hike or roam. Large comfortable ranch house and real country food.

CHILDREN ONLY JULY and AUGUST
Reservations now being taken for young guests. Fully-supervised program of riding, swimming, hiking, etc., for boys 8-12 and girls 8-14.
Jack and Mollie Archer
Cowichan Station 746-8205

LAKE COWICHAN
20 Miles from Victoria

CASTAWAY RESORT
RESERVE EARLY a small deposit will hold your cabin. Children welcome. Reasonable rates. Large self-contained family dwellings, each unit overlooking Lake Cowichan. Picnic sites, safe swimming for children, boat launching, skiing, fishing, tenting with modern facilities. Box 229. Phone 749-6461

YELLOW POINT
12 Miles south of Nanaimo

Spend Your Holidays at ABC RESORT
On the sunny shores of beautiful Yellow Point
1 and 2-bedroom housekeeping duplexes, as well as complete lodge facilities, including dining room.
Large, yet safe, children's play area. Fresh water swimming pool. Excellent fishing, as well as clams and oysters at your doorstep. All-tide boat ramp.
PLAN YOUR ISLAND HOLIDAY NOW AT ABC RESORT
RR 1, Ladysmith 245-8257

YELLOW POINT LODGE
Our One Boast:
"80 per cent of our clientele are Repeat Guests"
We extend to you an invitation to become a happy Yellow Point Lodge guest.
Please Reserve Early
Mr. M. G. Hill
RR 1, Ladysmith B.C.
753-2513

YELLOW POINT
12 Miles south of Nanaimo

ZUIDERZEE CAMPSITES AND TRAILER PARK
Complete trailer hook-ups, tenting, picnic grounds, trout and bass fishing, boat rentals, cement launching ramp, swimming with Olympic height diving tower and slide. Children's wading pool, sandy beach, water skiing and games. Groceries, lamp and marine gas. Exceptionally beautiful view across Quassel Lake. On Yellow Point Rd., 753-8608.

NORTHWEST BAY
18 Miles north of Nanaimo

BEACHCOMBER MARINA
Spacious tenting and trailer park away from noise and traffic. Blacktop launching ramp, moorage, store, boat rentals, bait and tackle and guides.
Gordon and Sheila Blunt
Northwest Bay, RR 1, Nanoose
248-9956

CLAYTONS FISHING RESORT
—Boat rentals
—Bait, tackle and guides
—All-tide concrete ramp
—Secluded tenting and trailer park
—Safe beach, large play area
RR 1, NANOOSE 248-6553

PARKSVILLE
91 Miles from Victoria

DON'T BE DISAPPOINTED RESERVE EARLY!!!
"THE HOTEL WITH A BEACH FOR A DOORSTEP"
ISLAND HALL HOTEL
PARKSVILLE, B.C.
There is so much at Island Hall to make it the favorite resort of many people. Situated on one of the most beautiful white, sandy beaches in well-known resort village on main Island Highway. Ideal place for summer vacations, weekends, or just any relaxing holiday.
—INDOOR HEATED SWIMMING POOL
—HOT TURBULENT POOL
—SAUNA BATH
—EXERCISE ROOM
—SHUFFLE BOARD
—TENNIS
—BILLIARDS, ETC.
So rain or shine, fair weather or foul—there is something to do.
FOR INFORMATION AND RESERVATIONS
WRITE OR PHONE
MRS. MARY SUTHERLAND
OWNER - MANAGER
PHONE 248-8225

BEACH ACRES HOLIDAY RESORT
Like to fish? Play tennis? Beachcomb? Just lazy around all day? Before the crowds arrive join
THE SUN, THE SAND AND THE SEA
In a glorious spring vacation
Modern Family Cottages, most right on famous Rathtrevor Beach—other view units with fireplaces—all fully-housekeeping equipped — automatic gas appliances
—B.C.'s Safest, Sandiest Beach
—Private Tennis
—Barbecues
—Play Facilities for Children
—Scenic, Secluded Off-Highway Location
—In 40 Beautiful Acres of Playground at the Sea!
—Just a Stone away . . . first-rate FISHING, RIDING, GOLF
—And Scenic Provincial Parks
SPRING RATES FROM
$8.50 a Night - $50 a Week for Two
BEACH ACRES
R.R. No. 1, Parksville, B.C.
Phone 248-3424

RIVERBEND AUTO COURT TRAILERS and TENTING
30 full trailer hook-ups, 20 campsites and 8 housekeeping units in parklike setting on Englishman's River. Complete facilities. Natural river swimming pools and good fishing. Excellent play area for children. Please reserve early. Robert Breit and Herman Vanderbyl, R.R. 1, Parksville. 248-3134.

PARKSVILLE
91 Miles from Victoria

"PARK SANDS" BEACH RESORT
A few choice weeks left in July and August for de luxe family accommodation, $90 and up.
Reduced rates NOW from $12 per couple in our de luxe fully equipped housekeeping cottages.
Trailer tenting spaces open NOW for the season.
—Situated in downtown Parksville
—Off the highway
—6½ acres of parkland
—The ocean, warm and sandy at your doorstep
—Oysters and clams for the picking
—Large playground for family fun
We can accommodate large family groups
Phone 248-3171
It's not too early for your summer trailer and tenting reservations

PARADISE BEACH RESORT
Modern cottages and trailers on beautiful Parksville Bay. Large grassy playground with sports facilities, swings, sandboxes, etc. Spacious tree-shaded tenting and trailer grounds with hook-ups. Clean washrooms and showers, kitchen dishwashing. Located in Parksville. Families welcome. No dogs, please. We also have 3 trailers we rent on grounds at lower rates. Norman and Lavina Vance, 248-6612.

ENGLISHMAN'S RIVER COURT
One and 2-bedroom housekeeping units, nestled under shade trees, landscaped grounds on Englishman's River.
Good fresh and salt water fishing on your doorstep
Ivan and Goody Higginson
Reservations: R.R. 1, PARKSVILLE
PHONE. 248-6532

GEORGIA VIEW CABINS, TRAILERS, TENTING PARK
Modern housekeeping cottages on the beach. Complete tenting and trailer facilities with washrooms and hook-ups. Write or phone early for reservations.
R.R. 1, Parksville — 248-3241
Mae and Gordon Hood

SEA EDGE BEACH COTTAGES
YOUR OWN BEAUTIFUL SANDY BEACH AT YOUR DOORSTEP!
1 and 2-bedroom housekeeping cottages, 1 block from village. Away from traffic with safe children's play area.
Rene and Lorna Schug
Box 209, Parksville 248-6611

PARKVIEW MOTEL
Parksville Vancouver Island
OPEN ALL-YEAR ROUND
For weekends or holiday vacations. Housekeeping and sleeping units, TV. Opposite park and sandy beach. Village shopping at the door. Write Box 327. Phone 248-3331.
Lorne and Mary Mather

SPROAT LAKE
5 Miles north of Alberni

MAPLES MOTEL AND RESORT
SPROAT LAKE
EXCELLENT TROUT FISHING NOW
A family resort with good play and swim area on private beach. Fully equipped housekeeping units. Stream and salmon fishing near by. Boats and motors available. On Tofino highway. Away from highway traffic. RR 3, Port Alberni, 723-7533

QUALICUM BEACH
99 Miles from Victoria

THERE'S SOMETHING FOR EVERYONE AT
THE GEORGE INN
ON THE GOLF COURSE AND BY THE SEA
Entries NOW being taken for our April 26 GOLF TOURNAMENT.
Qualicum Beach 752-9238

QUALICUM BEACH
99 Miles from Victoria

QUALICUM ARMS
"The Inn by the Sea"
Private, safe, sandy beach. Clean cottages, rooms with private showers. Water skiing, fishing, golf, horseback riding nearby.
Reservations: Mrs. Greta Slagboom
Box 10, Qualicum Beach, B.C.
752-9863

SNOW WHITE MOTEL
Large housekeeping units and cottages; all with panoramic view of Georgia Strait and the mountains. Beautiful sandy beach; safe for children.
Four central locations for exploration. Annette and Freeman Robinson. Qualicum Beach, 752-6942.

QUALICUM VIEW AUTO COURT
9 fully equipped housekeeping cottages. All electric fridges. Free TV. Very large play area. 450 feet of beach. Quiet and safe. Ideal for families. Trailer hook-ups. Open all year. Reservations: Box 82, Qualicum Beach, B.C. Your hosts: John and Mona Feller. Ph. 752-9822.

FANNY BAY
50 Miles north of Nanaimo

PACIFIC VILLAGE MOTEL RESORT
—Modern 1 and 2-bedroom housekeeping cottages with TV.
—Dining lounge and coffee shop.
—Boat marina and launching ramp.
"Truly a Fisherman's Paradise"
Russ and Glad Dickson
Fanny Bay 335-2383

COMOX
186 Miles north of Victoria

EVERGREEN AUTO COURT
Fully furnished housekeeping cottages with cablevision. Close to golf and good salt and fresh water fishing. Boat rentals and guides available. For reservations write or phone
Mrs. Eileen Amos, 339-3012
Box 48, Comox, B.C.

MIRACLE BEACH
13 Miles north of Courtenay

RESERVATIONS STILL AVAILABLE
In clean, comfortably-equipped cabins, on beautiful
MIRACLE BEACH RESORT
or 72 lovely campsites for you to choose from. Terrific fishing for Dad: shady loafing for Mom: on Vancouver Island's safest white sandy beach.
Ann and Bill LaChasseurs
RR 3, Black Creek, V.I., B.C.
Phone Courtenay 337-5171

KYE BAY
7 Miles east of Courtenay

KYE BAY GUEST LODGE AND COTTAGES
A FAMILY RESORT WITH MILES OF SAFE, SANDY BEACH
Fred and Mary Luck
RR 1, Comox 339-2771

CATHAY COTTAGES FAMILY RESORT
10 modern 2-bedroom housekeeping units. Miles of warm, sandy beach with safe children's play area. Fishing, clams and oysters at your doorstep. Golf and sport activities nearby. Doug and Rete Handel, RR 1 Comox. 339-2921.

SARATOGA BEACH
16 Miles north of Courtenay

KILLARNEY RESORT
1 and 2-bedroom, fully equipped, housekeeping cottages with the beach on your doorstep, away from highway traffic, children's playground, boats, fishing tackle, launching facilities, clam digging, beach fires, lower off-season rates, early bookings recommended. Bob and Dee Borland, RR 1, Campbell River. 337-5456.

For information on advertising in this Vacation Guide which appears in this paper every weekend through October 5, please contact the Classified Advertising Dept., Victoria Press Ltd., P.O. Box 300, Victoria, B.C.

129 APARTMENTS TO RENT UNFURNISHED

P. R. BROWN RENTALS
The People to See . . . PRB

SENATOR APTS. — 1764 Oak Bay Ave. Popular block with all modern conveniences, including elevator and cablevision. On bus line. 1-bedroom suite, top floor, $128.

ELMBROOK APTS. — 1471 Fort St. New block! Bright, large, modern 1-bedroom suites with wall-to-wall carpets, cablevision, elevator. $130. On transportation.

WELLINGTON MANOR — 1670 Fort St. Spacious 2-BR suite in popular block. All conveniences, including cablevision and elevator. On bus line. $140. Also 1-BR suite $120.

CENTRAL MANOR — 1230 Fort St. De luxe 1-bedroom suites from $123 in new block. Central location, on bus line.

CAROLWOOD APTS.—1381 Pandora Ave. Attractive new block. All conveniences, including elevator, wall-to-wall carpets. On bus line. 1-BR suite $120.

OCEAN VILLA — 20 Olympia Ave. De luxe apt. with ocean and mountain views. Modern block with elevator, cablevision, free laundry facilities, 2-BR suite, $165.

ROYAL INGLEWOOD — 2010 Redmond Ave. Attractive suites in modern block. Wall-to-wall carpets, elevator, cablevision; 1-BR suite $111

CHATELAINE APTS. — 1435 Elford St. Spacious suites in new modern block. Wall-to-wall carpets throughout. Elevator, cablevision, free laundry facilities. Close to park, shops and transportation. 1-BR suite from $135, 2 BR suite from $155.

ROSEWOOD APTS. — 2558 Quadra St. 1-BR suite in modern block. Handy to shops. On transportation. Parking and cablevision included in rent of $108.

P. R. BROWN & SONS LTD.
762 Fort St. 385-8435

STOP!
LOOK NO FURTHER
Luxury living at its best. Have the comfort of your own fireside at
DUNSMUIR HOUSE
831 DUNSMUIR ROAD
—Quiet Seclusion
—Ocean and Mountain Views
—Beautiful Grounds
—Controlled Entrance
—Elevator
—Balconies or Patios
—Fireplaces in some suites
—Sauna and Rec. Rooms
—Inside Parking
—Free Cablevision
—Adults Only, No Pets
All available suites are unusually large, having two bedrooms or one bedroom and den. Offering exceptional value with rents from $128 to $175.
All rents include Electric Heat
Phone—Res. Manager 388-4943
Downtown Office—388-6100

THE PRINCESS PATRICIA
701 ESQUIMALT ROAD
View the blue Pacific and Inner Harbour from our spacious suites
—GE appliances
—Cablevision
—oversized closets
—lounge
—sauna bath
—controlled entrance
—and many other features
AVAILABLE NOW
1 Bedroom ..$128 - $148
SORRY . . .
No 2-bedroom suites available. Waiting list only.
INQUIRIES
9 A.M. - 8 P.M.
PHONE 382-2223

NOW RENTING
"CASA MONTEGO"
1035 Pendergast
These luxurious apartments with a Spanish sophistication are just a little different.
Wonderful
Location a few blocks from park and ocean on a quiet street, 1 block from shopping.
Luxury wall-to-wall carpeting, high quality soundproofing, elevator, free laundry and all the other amenities and conveniences for luxury living.
Act now, the suites are renting fast in "Casa Montego."
Only 2 — 2 bedroom $160
A few 1-bedroom $130
To view call resident mgr. 382-3308
G. & O. Holdings Ltd.
385-7331

GOODACRE TOWERS
350 and 360 Douglas St.
Directly opposite Goodacre Lake in beautiful Beacon Hill Park. Available for occupancy immediately, 2 only, 1-bedroom suite.
Available April 1, 1 only, 2-bedroom suite; 2 only, 1-bedroom suites.
Phone 385-8111

MARIFIELD PARK
562-6 Simcoe St.
Large, beautifully decorated apartments with sunken baths. 12 x 15 bedrooms and plush wall-to-wall carpets.
1 Bedrm. from $125
Adults only — No pets
Resident Mgr. 383-7628
Goward Developments Ltd.

NEW BUILDING
SIDNEY VILLA
HENRY AVE., SIDNEY
De luxe, spacious suites designed for retired or mature business adults. Controlled entrance, elevator, w.w. carpet, drapes, heat, cablevision, colored appliances, laundry and storage on each floor. No pets.
Studio Suites from $99
1-Bedroom Suites from $118
2-Bedroom Suites from $132
656-3121 or 386-9048

THE FONTAINEBLEU
3150 Shelbourne
(Across from Simpsons-Sears)
Ready now. De luxe suites, wall-to-wall carpeting.
1 bedroom from $124.00
2 bedrooms from $157.00
Please call Res. Mgr. 592-9290

SEACREST APTS. SIDNEY
Large 1 bedroom suite, beautiful view, colored appliances, carpeting, heat, hot water, washing facilities, and cablevision. Sorry no children or pets. 656-1074.

TWEEDSMUIR APTS.
Ground floor 2-bedroom suite, overlooking Beacon Hill Park, available immediately. $150 per month. Please call Swinerton, Stewart, Clark. (Mr. Custance) 385-3481.

129 APARTMENTS TO RENT UNFURNISHED

NOW RENTING
ROYAL RICHMOND
1720 Richmond Ave.
EXCELLENT LOCATION NEAR JUBILEE HOSPITAL
BUS SERVICE AND SHOPPING
THE LATEST IN LUXURY APARTMENT LIVING FEATURING:
Colored Fridge and Stoves
High Quality Sound Proofing
All Suites W-to-W Carpet
Drapes
Laundry Facilities
Elevator
Cablevision
Controlled Entrance
Resident Manager
Storage Lockers
All rents include electric heat and hydro.
One Bedroom Suites from $132.00
Two Bedroom Suites from $162.00
Call Rental Department anytime
BROWN BROS. AGENCIES LTD.
1125 Blanshard St. 385-8771

NOW RENTING
THE CHATELAINE
1435 Elford Street
De luxe 1 and 2-bedroom suites in new apartment near park, shopping, 5 min. bus service. Located on quiet treed street away from traffic noise.
FEATURES:
—Excellent sound proofing
—Free Washers and dryers
—Free parking
—Free Cablevision
—Enterphone controlled entrance
—Automatic Elevator
—Harding wall-to-wall carpeting
—Cushion floor in kitchens and baths.
—Resident manager
—Large balconies
—Mail delivery to suite
—Drapes
—Moffat fridges and stoves
1-BEDROOM SUITES from $138
2-BEDROOM SUITES from $158
These large attractive suites may be viewed by contacting the resident manager or by calling rental agents:
P. R. BROWN & SONS LTD.
762 Fort Street 385-8438

NOW RENTING
BARRINGTON MANOR
The Newest Apartment Building in OAK BAY
2174 Cadboro

129 APARTMENTS TO RENT UNFURNISHED

NOW RENTING

EL CID APARTMENTS
928 LEE AVENUE

NEAR JUBILEE HOSPITAL, Bus, Shops, and Foul Bay Shopping Centre

SPACIOUS ROOMS AVAILABLE FOR APRIL OR MAY OCCUPANCY

FEATURES:

Controlled Entrance
Cablevision
Wall-to-Wall Carpet
Elevator
Laundry Facilities
Resident Manager in Suite 201
Storage Lockers
Electric Kitchens

One-bedroom Suites from $130
Two-bedroom Suites from $160

Call Rental Department anytime

BROWN BROS AGENCIES LTD.
1125 Blanshard St. 385-8771

PARK AVE. APTS.
1655 Oak Bay Ave., spacious 2-bedroom suite, main floor. Drapes, cablevision, free washing facilities. Available May 1st. Rent $140 p.m. Phone 384-3336.

ARALENA COURT
1610 Belcher Ave. Spacious 1-bedroom suite. Cablevision, individual heat control, balcony. Available May 1st. Rent $125 p.m.

ROCKLAND HEIGHTS
1791 Rockland Ave. New 2-BEDROOM SUITE, elevator, free washing facilities each floor, cablevision, individual heat controls. Rent $155 p.m. Also a 1-BEDROOM suite at $130 p.m. Phone 388-6349.

KING ARTHUR APTS.
1660 Fort St. Spacious suites, elevator, drapes, cablevision, washing facilities, wall-to-wall carpet. Rent 1-bedroom $130 p.m. and 2 bedrooms $160 p.m., Phone 382-8098.

Apply
A. E. BERNARD & CO. LTD.
655 Fort St. 384-9855

GRENADIER MANOR
1535 BELCHER AVENUE

FEATURING:

Quiet location on a quiet street.
Close bus and stores.
Wall-to-wall carpet.
Electric kitchen.
Controlled Entrance.
Resident Manager.

One-bedroom suites from $127.00
Two-bedroom suites from $145.00

Call Rental Dept. Anytime
BROWN BROS. AGENCIES LTD.
1125 Blanshard St., 385-8771

NOW RENTING
CENTRAL MANOR
1230 Fort St.

DELUXE 1-BEDROOM SUITES
From $118

Featuring:
—Wall to wall carpets
—Hardwood floors
—Cablevision
—Balconies
—Controlled entrance
—Individual room heat control
—Free laundry facilities
—Resident manager

P. R. BROWN & SONS LTD.
762 Fort Street 385-3435

REGENT TOWERS
415 Michigan — 383-6216
2 bedrooms — full
1 BEDS—$123.50 to $135.50
STUDIOS—$93.00 to $94.50

CHARTER HOUSE
(next door)
Building full
Reservations accepted

NORTH WEST TRUST
386-3534
LEASES AVAILABLE

CASA DEL MAR
25 Richmond Road
Luxury and convenience on a quiet street near Jubilee Hospital. Wall-to-wall carpeting and maximum soundproof.
1-bedroom suites from $127.
2-bedroom suites $145 to $158.
Available May 1st

CALL RESIDENT MANAGER 386-9453
C & D Apts.

MADRONA MANOR
1955 ASHGROVE
2 blocks from Jubilee Hospital, large de luxe suites with all modern features.
... and 2-bedroom suites
Call resident manager, 385-4063

ROCKHEIGHTS VILLA, 742 LAMPSON, modern apartment block with indoor swimming pool. Two 2-bedroom and one 1-bedroom suites for immediate occupancy. $128 and $100 per month. Phone Lansdowne Properties Ltd., 592-7111, or Rockheights Villa, 382-4130.

WESTWOOD ARMS
1150 HILDA ST.
1 BR apartment 125; 2 BR apt. 150; Mature adults only, no pets. Resident caretaker 384-1532.

BRIGHT NEW 1 AND 2-BEDROOM spacious view suite 2nd floor. Drapes, cablevision, washing facilities, hot water, electric heat all supplied for $186. Adults, no pets. May 1, Mr. Oliver, 9801 Fourth St., Sidney, 656-1543.

WELLINGTON APTS., OAK BAY
40 CADBORO BAY RD.
Large studio suite, kitchen, living room 3-pce. bath. Area for bedroom suite. Cablevision, garage, laundry facilities. $95. Resident Manager, Suite 101. 592-6820.

AVAILABLE MAY 1, NEW, 2-bedroom apartment, wall-to-wall carpet, fridge and stove, drapes, utility room for washer and dryer. Colwood-Langford area. $125. 478-4108.

UNIVERSITY GARDEN HOMES
3346 Bailey, 3 bedrm. townhouse, fridge range, 1½ baths, family room, inner patio, carport $175.
MONTREAL TRUST
1057 Fort St. 386-2111

IMMEDIATE POSSESSION — 3 OR 4-bedroom executive home with magnificent views. Close in. $250 p.m. Lease available. 385-9741. Hendon Realty.

CATHEDRAL AREA
Vancouver and Alberta Apts. Bright 1 and 2 bedroom suites, range, fridge, cablevision, $120-$140. 1st May. Royal Trust, 386-4311.

LEE HEIGHTS NEW APARTMENT at Belmont, 1 and 2 bedrooms, immediate accommodation 1st of May, with outstanding view. 383-1436.

1-BEDROOM APARTMENT, 3RD floor, close to town. $90 per month. Fast possession if you wish. Single person desired. Phone 477-6394 evenings.

BERWICK MANOR, 1-BEDROOM suite. Available May 1st. Adults only. $100 per month. 40 Boyd St. 385-[illegible]

2 BEDROOMS, INCLUDING HEAT, stove, fridge, Waterfront view. April 15. [illegible]-2017.

NEAR NADEN, 1 BEDROOM SELF contained, April 15, Adults, $85. 386-1976.

JUBILEE HOSPITAL AREA, available now, bright, clean bachelor suite, $65. 1715 Richmond.

NEAR NADEN, 1 AND 2-BEDROOM suites, fridge and stove. 656-1776.

UNIVERSITY DISTRICT
TARA COURT
3880 Shelbourne St.
Large, new suites, 20-ft. living rooms, 14-ft. bedrooms, extra storage space, wall-to-wall carpets or oak, drapes, private balconies. Why pay more for less?
1-Bedroom from $130
2-Bedroom, all suites, $155
Adults Only — No Pets
Call Mgr. 477-8008 or 477-3036

PARKWOOD MANOR
1520 Jubilee Ave.
New de luxe large 2-bedroom apartment, 1½ bathrooms. Featuring wall-to-wall carpeting, drapes, large storage area, cablevision, free laundry facilities and parking. Available May 1. Resident manager: 388-6188.

PARKWOOD MANOR
1520 Jubilee Ave.
New de luxe large 2-bedroom apartment, 1½ bathrooms. Featuring wall-to-wall carpeting, drapes, large storage area, cablevision, free laundry facilities and parking. Also one-bedroom apartment. Available May 1. Resident manager: 388-6188.

DE LUXE BR SUITE
Spacious and Convenient
Must Be Seen!
$128
THE REMBRANDT
1475 Pandora 385-4275

ROYAL ARMS
CORNER YATES AND FERNWOOD
Excellent location in town. Available:
1-bedroom suite, $127.50.
1-bedroom suite, $135.00.
2-bedroom suite, $152.50.
To view contact Mrs. Osland, 386-1629 or D.M.D. at 382-9282.

SHELBOURNE PLAZA AREA
1-bedroom $125
2-bedroom $145
Large suites, wall-to-wall carpets, drapes, cable, balconies, free laundry, free parking. 477-4498 or 382-3380.

CHRISTIE POINT APTS.
WATERFRONT PORTAGE INLET, 1-3-bedroom town house. Available for May 1st occupancy. Excellent location with scenic views. NO PETS, 385-0644. 2951 Craigowan Rd.

1505 ROCKLAND AVENUE. ONE-bedroom, spectacular view from all windows, newly decorated. Cable TV, wall-to-wall carpets, fireplace, $145. One bedroom, sundeck, fireplace, cable TV, $128. 386-0981.

SPRINGRIDGE APTS.
1235 BALMORAL ROAD.
2 alcove suites. One available immediately, one May 1st. Modern conveniences, wall-to-wall carpeting, quiet location, free laundry and parking. 388-7617.

1337 ROCKLAND. EXECUTIVE, charming, bright, clean, spacious, 1-bedroom suite with fireplace. Magnificent park-like surroundings. Quiet person. 382-5240.

ROYAL REEF APTS.
640 DALLAS ROAD
1-bedroom apartment sea view $145. 385-3639 or 477-2853.

3-ROOM SUITE FOR WORKING couple. Heated, electric stove, fridge, own entrance. Gorge. 384-1294.

CLEARVIEW APTS. 1258 YATES. $138 2-bedroom, city view, cable TV, modern conveniences. 384-7785 or 386-1961.

PRINCESS CHARLOTTE APTS.
467 Lampson Street, 1-bedroom, $110. Adults only. 388-2308.

JAMES BAY, CLEAN 1 BEDROOM, fireplace, front, back entrance, in block, $80. 592-9270.

CORTED APARTMENTS
2540 Quadra
1-bedroom suite. 384-2207.

130 APARTMENTS WANTED

WANTED BY MAY 1ST; 1 BEDroom suite in Rockland area. Less than $100 per month. Phone Mr. Chamberlin after 6 p.m. 382-8973.

COUPLE WITH SMALL DOG require attractive suite or small house. $120 range. May 1. Phone Vancouver 985-7389 collect.

COUPLE REQUIRE 2-BEDROOM house by May 1. 385-2644.

131 DUPLEXES TO RENT

IMMEDIATE POSSESSION
Large, modern, 3 bdrm. lower overlooking city, with ocean and mountain view. Range, fridge and all utilities included. Cook-Quadra. $165 per month. BEV McARTHUR, 385-2458 or 658-5565.
Byron Price & Associates Ltd.

ONE SIDE LEFT
De luxe accommodation, 1,465 sq. ft., 3 bedrooms and den, 2 bathrooms, brand-new stoves, fridges, washers and dryers provided. Excellent view from high location. 842 Parklands. Month to month basis, $225. On lease $200. August Construction, 384-1711.

2-BDRM FURNISHED DUPLEX, for 4 mos. from May 1st. $150 per mo. ADULTS. Must have references. C. A. James, 386-7545, res. 592-9773. Island Homes Ltd.

NEW 3 BEDROOM DUPLEX, electric heat, first class fittings, near University and racquet club, schools, and bus route. 477-3139 or 382-6893.

ULTRA MODERN TWO BEDroom, counter-top cooking, wall oven, drive-in garage. Available April 1st, $165 per month. 1656 McRae. Phone 592-6363.

1715 AND 17 FELTHAM ROAD, new 3x3 duplex, w-w carpet, LR and stairs, electric heat. Royal Trust, 388-4311.

NEW 3-BEDROOM DUPLEX, FAMily-size kitchen, wall-to-wall carpeting. Gordon Head. $165 per month. 592-4155.

SUITE FOR RENT, 1 BEDROOM, living room and kitchen. Close in. 384-1848.

SIDE BY SIDE DUPLEX, 3 bedrooms, full basement; $175. 385-6658.

132 HOUSES TO RENT FURNISHED

QUIET CONVENIENT 2-BEDROOM bungalow, adults only. April 25-October 15. Fully furnished, linens and crockery. $150 per month. 479-1281.

AT MILL BAY
Small cottage, ideal for single party, $85 per mo. Malahat Realty Ltd., Cobble Hill, 743-2252 or 743-5525.

MODERN 4 BEDROOM HOME, fully furnished. 10 MILE POINT area, for rent, available Apr. 15 for 3 to 8 months. 477-3827.

3 JEDBURGH RD. 5 ROOM bungalow. Available 6 months May 1st. $150. Gardner Agencies. 385-1448.

COSY 4-ROOM COTTAGE. PENsioners. Victoria Press Box 687.

2 BEDROOMS. $180. APRIL-SEPtember. 385-4353.

MAY 1-JUNE 30. BY SEA AND bus. 385-5099.

133 HOUSES TO RENT UNFURNISHED

3761 SAVANNAH
3 Bedrooms, Full Basement, Fridge and stove. Available Immediately. $140.00 per month.

1464 BEATTY STREET
3 Bedrooms, basement, gas stove. Nicely fenced yard. Available April 15th. $130.00 per month.

5282 BERYL ROAD — CORDOVA BAY
1 Bedroom, fridge and stove. Lovely water view. Middle age couple preferred. Available immediately. $100.00 per month.
Swinerton, Stewart Clark, Ltd.
Rental Agents 385-2461

3 BEDROOM, FULL BASE. OIL heat, corner treed lot. Near schools, transportation, shopping centre. Mt. View district. $160 p.m. Call after 6 p.m. 592-7451.

NEW 3-BEDROOM FULL BASEment home. Colwood district. Immediate possession. $175 per month. 479-1521.

LANGFORD 2 BEDROOM HOUSE. Immediate possession. $90 per month. 382-5613.

LARGE OLDER 4-BEDROOM, OIL cook stove, redecorated. Close to Mayfair. $120. 385-9606.

KEMP LAKE, 2 OR 3-BEDROOM house, oil stove and heater, 1 or 2 children. $100 a month. 642-5496.

P. R. BROWN RENTALS
The People to See . . . PRB
Distinctive two-storey, 3-bedroom home in Oak Bay, close to Oak Bay Marina. Large living room, dining room and sunroom; landscaped grounds; $300 per month; immediate possession.
P. R. BROWN & SONS LTD.
762 Fort St. 385-3435

SIMPSON-SEARS AREA
8-room semi-bungalow, 4 bedrooms and den, 28' living room and dining room, basement, two bathrooms, oak floors, hot water oil heat, garage. $200 per month. Available April 15th. Dickie Agencies, 919 Fort Street. 382-4312; residence 477-4662.

4-ROOM BUNGALOW—OOM heating. Drive-in garage. Available immediately. 756 Daffodil. $150 a month.

GARDNER AGENCIES Ltd.
385-1448

IN THE GORGE, 2-BEDROOM house, fireplace; fridge and stove included. $135. 386-4044.

134 HOUSES WANTED TO RENT

Let us rent your house—we have clients waiting for two and three-bedroom homes. We offer good management, careful tenants and reasonable rates.
PEMBERTON, HOLMES LTD.
384-8126

THE NEED IS URGENT
For low-cost housing. Houses, duplexes, suites, housekeeping rooms wanted.
HOUSING REGISTRY
1951 Cook St. 386-2704

IF YOU CANNOT SELL YOUR home we have reliable clients waiting to rent. Phone Mr. Keen. Boorman Investment Co. Ltd. 386-8212.

We Have Clients Waiting. We Need Your House to Rent. List With
Ker & Stephenson Ltd., 385-3411

SINGLE BUSINESS WOMAN REquires small 1-bdrm home to rent by month with lease or option to buy. 385-0896 after 5 p.m.

2 OR 3-BEDROOM HOUSE SIDney, Saanichton, Deep Cove area by June 1. 382-8892.

TO RENT OR OPTION TO BUY, 3 or 4 bedroom home. June 1st. 383-9819.

3 OR 4-BEDROOM HOUSES, REsponsible family, by April 30. Approximately $150. 656-2175.

WANTED: 3 OR 4-BEDROOM unfurnished house in Sidney. May 1. 479-3958.

TEACHER WITH 2 CHILDREN wants 2-bedroom furnished home for July-August. 383-7596.

137 HALLS, WAREHOUSES, STORES, OFFICES TO RENT OR WANTED

PRESTIGE GROUND FLOOR OFFICE SPACE NOW AVAILABLE PRIME LOCATION BY FORT ON RICHMOND

FEATURING:
Attractive, separate landscaped entrances. Highly recommended for doctors, lawyers, accountants, and other service professions.
Space available from 500 sq. ft. and up, reasonable rents.
To be completed early in March.

Call Rental Department
Brown Bros. Agencies Ltd.
1125 Blanshard St. 385-8771

P. R. BROWN RENTALS
The People to See . . . PRB
733 JOHNSON ST.—Warehouse space upper floors, 3,000 to 12,000 sq. ft. Use of freight elevator. 30 cents per sq. ft. per year.
FORT ROYAL MEDICAL BLDG.—1900 Richmond Ave. Choice of prime office space, from 473 sq. ft.
P. R. BROWN & SONS LTD.
762 Fort St. 385-3435

LAKEHILL VILLAGE SHOPPING CENTRE QUADRA AND REYNOLDS
Prime location for Drug Store, and almost any type of Retail Business. Ample parking.
Contact Rental Department Anytime at 385-8771
BROWN BROS. AGENCIES LTD.
1125 Blanshard Street

WAREHOUSE FOR RENT OAK BAY AVENUE
2,400 sq. ft. including office and showroom. Large doors, lease available. Rent $250 per month.
GARDNER AGENCIES 385-1448

YORKSHIRE TRUST COMPANY
737 Fort Street
384-0514
Desirable new retail space available Oak Bay Centre opposite Municipal Hall. For details phone Yorkshire Trust Company, 384-0514.

MAIN FLOOR
Office space available—500-900 sq. ft.—in new Saanich Medical Building (opposite Town & Country Shopping Centre). Call C. Sinden, 382-7276. Town & Country Realty Ltd.

AVAILABLE NOW IN THE NEW Johnson arcade at street level, a prestige small retail store or office with entrances from the arcade and rear mall. Only $130 per month. Lansdowne Properties Ltd., 592-7111.

DOCTORS PREMISES
In prestige location and at very reasonable rates. Special requirements given every consideration. City Brokerage Ltd., 386-3547.

OFFICE SPACE unobstructed. 1200 sq. ft. One floor up. No elevator.
MONTREAL TRUST
1057 Fort 386-2111

LARGE, BRIGHT OFFICE, ground floor, $90; upstairs, large studio, $75. 383-8548.

ROYAL OAK OFFICE SPACE Credit Union Building. 4512 W. Saanich Road. 479-2112.

OFFICE SPACE FOR RENT, 1,000 sq. ft. downtown Victoria. 388-5173. Eves. 384-6218.

LARGE OR SMALL HALL FOR rent. Elks Club. 384-4412.

OFFICES AVAILABLE, 80-266 SQ. ft., lease. Phone 382-6723.

141 MORTGAGE LOANS AND INSURANCE

PHONE
386-2451
FOR A LARGE CASH LOAN

Use Avco Delta's 2nd Mortgage Loan Service to borrow up to $10,000.

Pay off accumulated bills and reduce monthly payments as much as 75 per cent.

Remodel your home or make major purchases.

Fast, helpful service and favorable terms.

Pay off anytime without notice or bonus.

Phone 386-2451 today or write for full detail brochure to:

Mortgage Manager
Avco Delta Realty Ltd.
742 Yates St., Victoria

EQUITY MONEY AVAILABLE
If you have a home in which you have some equity and would require some money, phone 386-8401. We have money for you in 48 hours of approval. J. Donald Smith Ltd., 848 Fort St.

PRIVATE FUNDS AVAILABLE from $1500 to $25,000 for first and second mortgages. All replies in confidence. Victoria Press Box 670.

NEED
$ $ MONEY $ $

Money . . . well borrowed doesn't COST . . . It . . . PAYS

If your plans include BUILDING . . . BUYING or REMODELING . . . see us NOW
We loan in all areas!

If you need MONEY to refinance . . . and don't want to lose the favorable rate on your present first mortgage we can loan you money on your equity . . . in most cases the over-all rate will be no more than present mortgage rates.

If you need MONEY to consolidate your finances, use the equity in your property for MONEY to reorganize your financial plans.

SHORT TERM MONEY Can be paid off. Any Time Without Penalty or Bonus Borrow against future cash receivables and effect savings by paying cash.

MORTGAGES and AGREEMENTS Bought and Sold.

Use your BORROWING POWER with us.

See "MAC THE MONEY MAN"
Don MacGillivray
J. H. Whittome & Co. Ltd.
706 Fort Street,
Telephone 388-4271
Established over 70 Years

REAL ESTATE
"EQUITY LOANS"
(Your home or property whether paid for or not.)

Low cost money with up to 25 years to re-pay. 1st and 2nd mortgage loans based on 95 per cent of the value of your property. OUR LOANS ARE USUALLY THE LARGEST!

BORROW
$ 2,000 from $15.80
$ 3,000 from $24.00
$ 5,000 from $40.00
$10,000 from $86.00

Money immediately on our processing your application!

Call in confidence and no obligation

382-9111

INVESCO REALTY
1st in the field of finance
1800 Blanshard St. (Second Floor)

2nd MORTGAGE LOANS FROM PRIVATE FUNDS
WITHOUT BONUS
At a fully-disclosed and reasonable interest cost chargeable only from the date of loan to the day of payoff. May be paid off anytime without penalty.
CAN USUALLY OBTAIN A HIGHER PRICE for your second mortgage or agreement. VICTORIA and UP-ISLAND. Your document can be appraised for immediate sale for cash without obligation or I will arrange a loan against this document to save you money if this plan is best for your circumstances.
COUNTRY, UP-ISLAND AND GULF ISLANDS MORTGAGES
REFINANCING A SPECIALTY
VACANT LAND AND LAND DEVELOPERS' LOANS ANYWHERE
Please call Mr. Thomas at
DOUGLAS HAWKES LTD.
300 BLANSHARD ST.
384-7128 Res. 479-6382

FIRST AND SECOND HOMEOWNER MORTGAGE LOANS
Low cost money for any worthwhile purpose. Payments arranged to suit your budget. 10 to 25 years to pay. Money immediately available. You are under no obligation. Fast, confidential and courteous service.
WE PURCHASE EXISTING MORTGAGES AND AGREEMENTS FOR CASH
REFINANCING OF FIRST MORTGAGES A SPECIALTY
CALL THE MONEY NUMBER TODAY, 385-9741
Mortgage Department
J. A. Henderson Realty Ltd.
1010 Blanshard St.

MONEY AVAILABLE
for
FIRST AND SECOND RESIDENTIAL
MORTGAGE LOANS
MORTGAGES AND AGREEMENTS PURCHASED
P. R. BROWN & SONS LTD.
762 Fort St. 385-3435

FIRST AGREEMENT
$3,650 buys this first agreement for sale yielding 10 per cent on money invested. Well secured. Representing about 30 per cent of the market value. 386-8401. J. Donald Smith Ltd., 848 Fort St.

CASH FOR YOU
If you have sold your home and are carrying a balance on an agreement for sale or 2nd mtge. and would like all your cash now — we will buy your agreement or 2nd mtge. for cash. Just phone 386-8401 J. Donald Smith Ltd. 848 Fort St.

FOR SALE
1ST AND 2ND MORTGAGES
Yielding in excess of 14 per cent. Good discounts available. Excellent equity and covenants.
EMBASSY INVESTMENTS LTD.
PHONE 385-4681.

MORTGAGE LOANS
1st mortgages available up to any amount at current interest rates. Quick decisions.
BROWN BROS AGENCIES LTD.
1125 Blanshard St 385-8771

PRIVATE INDIVIDUAL MAKES or buys mortgage loans or land sales contracts. Preferably area Nanaimo, Courtenay, Campbell River. Fast Action. Victoria Press, Box 682.

MONEY TO LOAN ON MORTgages, quick decisions, also agreements and mortgages purchased for cash. See us for top price.
A. E. BERNARD & CO LTD
655 Fort Street 384-9355

WELL ESTABLISHED LOCAL company offers an excellent opportunity to parties wishing to invest in sound real estate. 386-6193 days, 386-9930 evenings.

MONEY AVAILABLE FOR 1ST mortgage on older homes; also seconds. Mr. S. Evans, Western Homes Ltd., 382-2157, eves. 479-7217.

142 WANTED TO BORROW

$8500, 1st Mortgage on Fairfield Home. 9½ per cent, 5-year term. $12,000, 1st Mortgage on Oak Bay Home. 9½ per cent, 5-year term. Please call Mr. Custance, 385-2481 anytime.
Swinerton, Stewart Clark, Ltd.

HAVE ALBERTA CLIENT INTERested in purchasing Vancouver Island hotel. Please direct inquiries to IRA FREEDMAN, Mayfair Realty Ltd., 386-2955 or 592-6540.

LEASED COMMERCIAL PROPerty. Prime locations and strong tenants. Cash fast. Victoria Press, Box 683.

143 REVENUE PROPERTIES WANTED

WANTED!
Revenue properties of all types. Thinking of selling? Call me for assistance.
CLIFF SALMOND
477-3626 385-1448
GARDNER AGENCIES LTD.

REVENUE PROPERTY URGENTly needed for prairie buyer arriving for Easter Holidays. $80,000-$60,000 price range. Good cash down payment available. Dial and discuss with Don Robertson, 385-2458 or 383-6397 (res.). For possible sale of your revenue.
Byron Price Associates Ltd.

144 REVENUE PROPERTIES

B BLOCK B
B BLOCK BROTHERS B
INVESTMENT & REVENUE WITH GOOD TAX SHELTER
MODERN APARTMENTS
Capital Cost Allowance on Income Tax, also known as "depreciation", of 10 per cent allowed on investment properties in the "frame and stucco" class, provides a very useful deduction for high earning individuals or companies. We have listings and details on apartment blocks of all sizes, to suit all pockets. Please consult us for details of opportunities available.
386-3231
WAGNER-FORD-THORNE
B BLOCK BROTHERS B
B REALTY LTD. B

REVENUE PROPERTIES $340 PER MO.
Large 2-bedroom suite on main floor (could be owners) — 3 housekeeping rooms, all clean and in good condition. Well kept grounds. Off Oak Bay Ave.
$24,900

FOUR-PLEX BLOCK 13 PER CENT PLUS
In immaculate condition, this stucco block contains 3 suites and a store with paved parking and 3 carports. Excellent location $44,000.
GARDNER AGENCIES
385-1448 Cliff Salmond 477-3626

SIDE BY SIDE DUPLEX ¼ MILE TO CITY CENTER
Just 3 months old, living room, etc., on main floor, 3 bedrooms upstairs each side. Tenants pay all utilities. Rented for $155 each side. 1st Mortgage $20,000, payments approximately $220 per month, principle, interest and taxes.
PRICE $32,500
CALL BEN McLEOD
of Crown Realty, owned and operated by G. D. Peaker Holdings Ltd.
383-8731 or Res. 477-3998

FAIRFIELD DE LUXE SxS DUPLEX
Located on a corner, this beautifully landscaped double lot adds to the charm of this excellent buy. Each side has two bedrooms, separate dining room, large sundeck off kitchen, full high basement with drive-in garage. 8% per cent financing.
Price $37,000
G. Devlin
CONCORD REALTY LTD.
514 Fort St., 388-5471

SMALL APARTMENTS
I have a number of small blocks, 6, 7, 9, 10, 11 suites, plus a 14 modern light housekeeping room building for sale at this time. Down payments from $25,000 up. Call and let me know what you are looking for and we will see if I can help out.
RON SCATTERGOOD
478-1974 384-0531
Hayar and Swayne Ltd.

DE LUXE APARTMENT 42 SUITES
COMPLETED MARCH 15th
OAK BAY BORDER
Tax depreciation to $42,000
9 per cent mortgage
Total Price
$485,000
For details please phone
Don Butler — 477-3220
Peter Margetts — 477-4076

FAIRFIELD DUPLEX
Well kept modern side-by-side duplex, hardwood floors, in each side spacious living room and kitchen opening on to large balcony. 2 bedrooms with third in high basement, drive-in garage, on quiet street one block from Fairfield Shopping centre. Price $34,950.
MABEL CRACK, 652-1412
479-1667 (9-5) 385-0022 (24 Hrs.)
Royal Oak Properties Ltd.

DE LUXE REST HOME
Licenced for 12 guests. Ideal location on half-acre in lawns and trees with circular drive. Remodelled house meets all requirements for this business. Averaging approx. $2,300 per month, assuring good return on investment. Asking price $62,000. For details and personal interview call Mr. Ludlow at Res. 592-7759 or Town & Country Realty Ltd., 382-7276.

10 SUITES
Immaculate condition inside and out. Walking distance to downtown. Hot water oil heating, washer and dryer. Large mortgage available if desired.
PRICE $110,000
EXCLUSIVE AGENTS
A. E. BERNARD & CO. LTD.
655 Fort St. 384-9355

6 SUITES
FULLY FURNISHED. JUBILEE AREA. TOP REVENUE PRODUCER. MAY BE HANDLED WITH $25,000 DOWN PAYMENT. PLEASE CALL LOU BLOOMFIELD FOR APPOINTMENT TO DISCUSS THIS EXCEPTIONAL PROPERTY. Mayfair Realty Ltd.
386-2955 or 592-6418

A LITTLE MONEY MAKER
6 one-bedroom furnished suites in this good conversion in the Gorge. Good yield, no vancancies. $43,000.

DUPLEX
Large duplex in Carberry Gardens. Walking distance to town. $34,000.
Phone 386-6231 MRS. LAURIN RESTALL, Island Pacific Realty Ltd.

FAIRFIELD TRIPLEX
3 self contained suites. Exceptionally clean — refined tenants. A good income property — you can trade in your own home (or the equity) on this and you are in business — at $28,900 with 7½ per cent financing — Call Jack Williams at 386-3231. Block Bros Realty.

6 SUITE APARTMENT
2 one bedroom suites on the main floor, 4 bachelor suites on the 2nd floor. Double garage. Never a vacancy in this central location. Good mortgage with ... end price $39,900. 477-4206. Meryle Hays, 384-8001.
Broadview Properties Ltd.

REVENUE
Centrally located tri-plex. Revenue could be increased. Suite for new owner if required. Owner must sell — will consider any reasonable offer. Call Mildred Stapells at 388-4271 or 477-4860 anytime. J. H. Whittome & Co. Ltd., 706 Fort St.

REVENUE
For advice on Selling, Buying, Trading or Developing your property, call the Revenue Specialists. Financing Available.
STUART DEVELOPMENTS LTD.
477-5200 — 477-5151

HOME AND REVENUE FAIRFIELD
Spacious 4-room self-contained suite plus 3 light-housekeeping units (furnished). Full bsmt. New wiring throughout. Gross revenue $2,300 yr. Price $24,900.
C. H. HOLLAND REAL ESTATE
620 View 385-0824 or 592-0618

144 REVENUE PROPERTY

FAIRFIELD REVENUE
Best triplex on the market now. Large 3-Brm; 2 furnished 1 Brm. suites. Smart carpets as new; 2 chandeliers; kitchen modern as new. Close to ocean and park. Terms available.
Asking $34,850
Phone H. Bitterman, 385-8784 anytime
Douglas Realty Ltd.

QUADRA—HILLSIDE
Older duplex in excellent shape. Low down payment. Full price $20,500. Call IRA FREEDMAN, 386-2955 or 592-6540. Mayfair Realty Ltd.

New 21-suite block, under construction. $85,000 cash will handle. Call: HAROLD WARE, 382-1461 WM. McMAHON, 477-1455 GARDNER AGENCIES LTD. 385-1448

CASH CLIENT FOR 4-6-SUITE APT. Fairfield or Fort St. area. G. Devlin, 388-5471. CONCORD REALTY LTD., 514 Fort St.

145 BUSINESS OPPORTUNITIES

BEACH RESORT HOTEL BEST BUY ON ISLAND
A profitable and ideal operation for couple. Can accommodate up to 70 persons. Has private beach. Dining room seats 50 persons. Big lounge with fireplace. Cocktail lounge may be applied for. The lodge, annex and beach cottages have 26 room and 14 bathrooms. In addition, there is a fine 4-bedroom, 2-bathroom home with huge lounge and fireplace. Plenty of space for additional development. Reservations coming in for this season soon to start. Owners ill health forces sale. Price only $135,000. Terms can be arranged. To view call:
JOHN BISHOP
656-2308 RES.
479-1667 Office
385-0022 24 Hrs.
Royal Oak Properties Ltd.

GRASP THIS OPPORTUNITY
This suburban grocery and general store enjoys both local and passing trade, with no competition and is situated on main highway. Close to Royal Oak. For the owner there is a bright spacious three bedrm. suite. The bldg. is in excellent condition with new road, new wiring and OOM heat. Separate garage with ample parking. Full price $43,000 plus stock. For further details.
W. DAVIES, 658-5250
or
MRS. McKEAGE, 479-5868
Royal Oak Properties Ltd.
479-1667 (9-5) 385-0022 (24 Hrs.)

MONTREAL TRUST
Commercial Department
1057 Fort Street
BERT BADHAM
386-2111 Local 35
Res: 592-7689

RESTAURANT
Victoria's finest with location, location, location, plus beer and wine licence. Seating at coffee bar — 13; dining area — 66; banquet room — 80. Without a doubt, this is one of the nicest and best run restaurants in Victoria and is in immaculate condition. Business, equipment, fixtures (etc.)
$38,500

TASTEE FREEZ
Located in southern Vancouver Island's most progressive centre. Room for expansion. Buy now before the rush season starts. Vendors will sell buildings and property with business or give you a lease option to purchase.

VANCOUVER ISLAND SMALL FARM
19 acres of level rich land, sound outbuildings and workshop; suitable for ponies, beef, or high-income crops. Fine well-kept 3-bedroom home, with shrubs, flowers and fruit trees. Close to town and sea. An excellent buy at $32,000 with $15,000 down, balance at 7%.

7-UNIT RESORT
Furnished cottages in spotless condition, plus owner's 2-bedroom home. Magnificent view, a few steps from the fine sandy beach; excellent fishing, swimming and golf. Good income assured. Full price $65,000, with $25,000 down.
Phone Fred Westnedge in Nanaimo, 754-2811, or evenings. 754-7620, or write c/o Nanaimo Realty Co. Ltd., Box 518, Nanaimo, B.C.

PARKSVILLE
An Investment Opportunity
Have you ever dreamed of owning a home in Parksville and desired a secure income besides? We offer a comfortable 2-B.R. home with w/w in living room, cabinet kitchen, utility with washer/dryer connections and four easily manageable auto court units as well. Permanent winter rentals and excellent summer trade. Situated in downtown Parksville near beach, on main highway. Sewer and water service. Ideal for semi-retired couple or party who wishes to expand business. The property alone is almost worth the asking price of $39,800, with $28,000 cash, balance at $150 per month incl. 8%. Details of income available at Parksville Realty, phone 248-3216 eves. Exclusive.

BUSINESS OPPORTUNITY PARKSVILLE, B.C.
Presently selling gifts, china, sporting goods. Opportunity for restaurant. Building strategically located in centre of Parksville. 2,000 square feet of floor space, plus 2,000 square feet in basement. $20,000 to handle, balance at 8 per cent. Call collect, Hester Brooks, Strathcona Realty, days 287-2781, evenings 923-4322.

BUSINESS OPPORTUNITY CAMPBELL RIVER, B.C.
9-unit residential court. Three acres with 200 feet of highway frontage in town. Ample room for expansion and future development. $25,000 to handle. Call collect to Hester Brooks at Strathcona Realty, days 287-7181, evenings 923-4322.

A SOLID 10 PER CENT RETURN WITH THIS BLUE CHIP INVESTMENT
New commercial building, long term lease — class "A" tenant, prime city location, 7 per cent financing. $270,000. G. Devlin, CONCORD REALTY LTD., 388-5471.

SEASIDE MOTEL, 6 UNITS SELF-contained, family type motel, 100 ft. of waterfront, sandy beach. Owner's suite, 1,278 sq. ft., living room 18x30 ft. Tremendous view. Priced to sell. For further details, price, financial statement, inventory, etc., call TOM TRYON, of M. G. ZORKIN & CO. Ltd., P.O. BOX 99, NANAIMO, B.C. 753-3461.

APARTMENT SITE
20 suite site, walking distance to town, good rental area. $45,000.

12 UNIT MOTEL
Reasonable down, will handle, always full. K. Wright, 382-9409. Gardner Agencies. 385-1448.

BAKERY EQUIPMENT FIXTURES, complete outfit for bakery at a very reasonable price. Some terms considered. For full information apply to Victoria Press, Box 130.

OAK BAY
43 SUITE APARTMENT
Under Construction
$200,000 required
8½ per cent return
This apartment will be ready for occupancy in late summer, fully modern with controlled entrances and zone controlled electric heating. For further particulars please contact
RUSS FITXSIMMONS or
J. T. (Jim) MILLS
385 3411
Ker and Stephenson Ltd.

CITY MEAT MARKET
This is a real fine business established many years ago. On a main street location. High traffic count. Clean bright and spacious and the quality meat sold here attracts repeat customers from miles around. This is truly a readymade business opportunity for a butcher to take over. A higher than average income is assured if business is operated at its peak. Full line of modern equipment included, also fixtures. Price $19,500.
ROY E. HILLS
Broadview Properties Ltd.—384-8001

DOWNTOWN RESTAURANT
Located at one of the best downtown corners. Most of the equipment and fixtures are new, everything bright sparkling clean. There is comfortable accommodation for forty-five. Showing very good returns even though being operated on short hours. If open in the evening and on Sundays the volume could be increased tremendously mainly because of the excellent location. Because of illness this money-maker is being sacrificed for $15,500. Sorry, no drive-bys. Larry Skinner, 382-2157, eves. 477-6783. Western homes Ltd.

GOING CONCERN SERVICE STATION
Excellent gas and repair business—2 pumps plus marine gas and 3 bays. Popular Langford, fast-growing community. Priced to sell at $33,000.
DOROTHY VAN HUMBECK
388-4401 385-4923
Shirley Philps Homefinders Ltd.

LIVING ACCOMMODATION PLUS 40x40 STORE
Situated in thriving area of Victoria. At present operated as Variety Store and Post Office. Building and equipment, $29,800. Stock may be purchased at invoice if desired.
To view call DELMAR HOEGL, 386-7521. BOORMAN INVESTMENT CO. LTD.

LICENSED
REST HOME
10 rooms, easy monthly payments, real good revenue plus owners living quarters. Real good terms. Don't slave for the rest of your life, sit back and relax and reap the spoils. Priced to sell $35,000.
Roy E. Hills, 384-8001
Broadview Properties Ltd.

TOURIST OPERATION
IDEAL FOR A COUPLE
This motel and trailer court is well established and shows a good return. Exceptionally well located. $40 or $50 thousand can handle.
MARIAN PRICE
388-4401 anytime
Shirley Philps Homefinders Ltd.

FAIRFIELD
Up and down duplex, with 4 self-contained suites, half block from park. A steal at only $31,750. $10,000 will handle. By request, no drive-bys. To view call:
384-4976 JACK BROWN
PEMBERTON, HOLMES LTD.
384-8126

DOWNTOWN RESTAURANT, EXcellent location, seats 58, fully equipped, immaculate condition, a going concern with the best season ahead $8,900. Present your offer. J. R. Pipes, 388-6211 Island Pacific Realty Ltd.

HIGHWAY GARAGE AND SERvice station, doing excellent gas and repair business. North of Duncan on Trans-Canada Highway. Owner wishes to retire. For further details contact Victoria Press, Box 597.

Centrally located in Victoria's fastest growing outlying group of communities. General store ready for grocery-meat supermarket conversion. Property consists of well constructed building approximately 4,800 sq. ft. plus attached modern home. There are 2.46 acres of land with large blacktop frontage. This opportunity must be discussed as to its possibilities. Full Price $55,000 plus stock at invoice. Good terms can be arranged.
FRANK SPILLER
382-4251 or 478-2820
Rithet Agencies Ltd.

VANCOUVER ISLAND RETIREMENT RESORT MOTEL
Tip top condition throughout; 6 spacious units plus owner's suite, office and laundry. One and two-bedroom rentals with sitting rooms and full kitchens. Panoramic view of famous resort area beaches. Fishing, golfing, swimming close by. Good value at $45,000 with $20,000 down. Details from Bob Evans at 684-6932 or Nanaimo 754-2311. NANAIMO REALTY CO. LTD., 17 Church Street, Nanaimo, B.C.

VICTORIA MOTELS
12 UNITS plus living quarters. Top location. Excellent income at present with room for expansion on the site. $50,000 will handle. For details call JIM ALLAN, 386-2955.

20 UNITS plus spacious living quarters in a beautiful setting. 8 years old and like new throughout. Gross nearly $30,000 annually. $80,000 down payment required. For details call JIM ALLAN, 386-2955.
Mayfair Realty Ltd.

GROCERY STORE
A well established business in a growing community. Approx. $40,000 gross. Price includes fixtures, equip and building with roomy living quarters. Inventory at invoice cost at time of sale. Statements available. Excellent husband and wife operation. Price $24,000 with terms. To view contact Jim McCullogh, office 743-3525, or evenings 743-2541.
MALAHAT REALTY LTD.
Mill Bay, RR1, Cobble Hill, B.C.

REST HOME
$48,900
Located in South Oak Bay just off Newport, this is your opportunity to make money and serve humanity too. Well equipped for 10 guests. Good investment. Phone now
MARIAN PRICE
388-4401 Anytime
Shirley Philps' Homefinders Ltd.

A GENUINE OPPORTUNITY
To acquire a high class specialist ladies apparel and a first class men's apparel store. Excellent location and well established. Substantial cash required. Full details to interested principals.
Phone FRANK BUTLER (Eves. 479-7377)
Pemberton, Holmes Ltd.
384-8126

MOTEL ZONED
1.54 acres in the heart of motel row. Fantastic possibilities for the astute investor.
ONLY $50,000 DOWN
To view or for further information please call anytime
MRS. SEDGER
of NEWSTEAD REALTY LTD.
382-8117 Res. 479-3873

STORE
$15,000 DOWN
7-room living quarters plus approx. 2,200 square feet warehouse area. Main street location. Near Victoria. $39,900. Call 384-8001.
ROY E. HILLS
Broadview Properties Ltd.

NURSERY GREENHOUSE BUSIness. Owner moving, 1½ acres in Gordon Head. Older 6-room home, 2 bathrooms. Future subdivision, 3 lots. 477-4621.

SIDNEY
LADIES READY-TO-WEAR
$8,500
For personal reasons only this dandy little business is being offered for sale. Well established and in a prime location this charming little shop has been completely renovated throughout and could be run beautifully by one lady. New stock at cost, all fixtures and office equipment included in price. For further information please call
GWEN HARE
Of Newstead Realty Ltd.
382-8117 or 477-6068
WALK IN—
WORK AND REAP REWARDS

MOTEL
8 large hot water heated units on 3½ beautiful acres, in the town of Parksville. Large 5-room bungalow for owner heated by oil hot water. Some of the units are 3 and 4 rooms, 7 have cabinet electric kitchens. Lots of room for more units or trailer park. Must be sold. Priced at only $85,000 — Terms.

10 MOTEL UNITS
3-BEDROOM HOME
The best of everything went into this beautiful motel 3 years ago. On 3 acres of land. One long block to the sea. $50,00 will handle, or trade. FRED BERGMAN, 386-2955, Mayfair Realty Ltd.

MOTEL
IN VICTORIA
Eleven units plus a real inviting 3-bedrm., full basement family home. A home and paying business combined. We are privileged and honored to act as exclusive agents on this proven business. Designed for easy operation and good steady winter rental. Close to Victoria and strategic position in the fastest growing area in B.C. The gross rentals and statement are audited and open for inspection, and reveal a handsome return on your investment. Price and details by appointment in person. Call MR. MacFARLANE, 386-7545 anytime. ISLAND HOMES LTD.

BUSINESS BLOCK DOWNTOWN
$117,500
This property is in a prime location convenient to all business activities in the downtown area. Offering net 10 per cent return on purchase price, this is worth investigating. For further details, please call
L. C. KNIGHT 385-3435
P. R. Brown & Sons Ltd.

LANGFORD SPECIAL
THREE Houses on Approx Half Acre VALUABLE lot. Commercially Zoned in Business Centre. Excellent Opportunity for Revenue with Business Potential. $5,000 Down, Bal. at $150 per Mo. 8 per cent. Full Price $22,900. McCANDLESS REALTY, 830 Fort, 383-6111. Eves. 592-1961 or 384-5858.

CAN WE MARKET YOUR INVENtion or idea on Vancouver Island? For higher profits, excellent service, TRY US! We can put ZEST into your enterprise and produce with our marketing facilities. 383-9525.

18-YR.-OLD ESTABLISHED BUSIness, first of its kind in Victoria contracting to the Automobile Dealers and service stations, also private work. Reason for selling ill health. Principals only. Victoria Press, Box 686.

I HAVE THE KNOWLEDGE, experience and ideas. I need an honest partner with capital either active or inactive. Confidential. Victoria Press Box 620.

3-YEAR TIME DEPOSIT CERtificates, 12 per cent per year, paid monthly. Fully insured. Victoria Press, Box 107.

TAXI — SHARE
Same owner 20 yrs., $2,000, some terms. 383-1584.

146 BUSINESS OPPORTUNITIES WANTED

WORKING PARTNERSHIP KINdergarten. 10 years experience. 656-2949.

147 EXCHANGE REAL ESTATE

HAVE LOT, CLEAR TITLE, ALL utilities at beautiful Beachcomber Lands, Nanoose. Will trade for Lake front lot on Lake Cowichan. V.I. Victoria Press. Box 604.

149 LISTINGS WANTED

IRA FREEDMAN
YOUR MAN
FROM MAYFAIR
FOR FAST, EFFICIENT SERVICE IN REVENUE PROPERTIES, PLEASE CALL 386-2955 OR 592-6540.
Mayfair Realty Ltd.

150 HOUSES FOR SALE

FAIRFIELD
BY OWNER
PRICE REDUCED
Large family home, 5 bedrooms, living room, dining room, den. Big sunny kitchen, utility adjoining. Large lot, 50x150 with vegetable garden. Suit conversion to duplex. $23,500.
382-9869

TUDOR MANSION
LOCATED ON A 2 ACRE VIEW ROYAL PENINSULA HAVING 800 FEET OF WATERFRONT, THIS HIGHLY DESIRABLE PROPERTY CONTAINS AN IMMENSE 17-ROOM HOME. ALSO INCLUDED ARE A LARGE GUEST COTTAGE AND A SELF-CONTAINED BASEMENT SUITE. DEEP WATER DOCKING FACILITIES FOR THE BOATING ENTHUSIAST. ASKING $87,500. CALL CLIFF SALMOND OR MAURICE BARLTROP, AT GARDNER AGENCIES, 385-1448.

TOWN & COUNTRY
R
E
A
L
T
Y
LIMITED
3617 Douglas St.
382-7276

FURNISHED — CLOSE IN
Just a stone's throw from Beacon Hill Park. 2 suites, approx. 4½ rooms and 3½ rooms, separate garage, full high basement, new oil furnace, 2 electric meters, 2 sinks, two 3-piece bathrooms, back lane, fully furnish except for linen. (4 Bdrms and 2 baths.) Assume Agt. of Sale for $10,800 at 8 per cent, payments $90 P. and I. Full Price only $23,500. Please phone W. Dickie, office 382-4312 Res. 477-4662, Dickie Agencies, 919 Fort—

5 BEDROOM CHARMER
$24,900
COOK-HILLSIDE
This family man's special will come your way but once. Bright spacious rooms characterize this older, but well-kept home. 7 per cent financing, easy terms. This won't last so call me now — G. Devlin — CONCORD REALTY LTD., 388-5471.

ETTEMA REALTY
ETTEMA REALTY
ETTEMA REALTY
LTD.
1802 Cook St. 383-7115
Specializing in Satisfaction

OPEN HOUSE
7365 SEABROOK
Off Stelly's Cross Road
Saturday and Sunday, 1-5 p.m.
New 3-bedroom, full basement home, finished rec room, large lot, nice view, vacant. Price $24,200. Owner, 652-2562.

New Lean Shaping

A571
SIZES 8-16

Alice Schweitzer

PRINTED PATTERN

We nominate Printed Pattern A571 by Alice Schweitzer as the dress most likely to stand out in any crowd this spring—the one dress you'll enjoy wearing most to most places. See how top stitching zooms down to little tabs that suggest the important, lengthened look. There's not an extraneous detail anywhere—even the zipper travels up the side seam in back. Choose a pretty pale or deep color linen with same color or contrast stitching.

Printed Pattern A571 is available in new Misses' Sizes 8, 10, 12, 14, 16. Size 12 (bust 34) requires 2½ yards 45-inch fabric.

Send one dollar for Printed Pattern A571 to The Daily Colonist, Pattern Department, 60 Front St. West, Toronto, Ont. Please print plainly your name, address with style number and size.

See the new details, drama, shapes of fashion in our new 1969 Couture Pattern Book! Top-designer dresses, costumes, sports clothes—create a wardrobe everyone will admire. Plus 50c free coupon—apply to any $1 pattern in book. Send 50c.

New Instant Sewing Book helps you to wear tomorrow what you start sewing today. 500 illustrations. Only $1.00.

Next week—watch for a prominent designer pattern by Laurence Gross.

150 HOUSES FOR SALE

JOHN BISHOP
ROYAL OAK PROPERTIES
479-1667 (9-5 P.M.)
385-0022 (24 HRS.)

LONG, LOW, MAGNIFICENT LUXURY HOME

A delightful 2,500 sq. ft. luxury sea view home. This must be viewed inside! (you wouldn't believe it) Huge living and dining rooms, expensive carpeting throughout, super size dream kitchen, four big bedrooms and den, three bathrooms (4 pce. en suite), big rumpus room (bar and fireplace), billiard room, workshop area, hot-water heat, two sundecks (seaview) Lot 85x170. Price $49,500. (Must be sold! Owners transferred.)

JOHN BISHOP, 656-2308
479-1667 (9-5) 385-0022 (24 Hrs.)

ALMOST NEW TREMENDOUS SEAVIEW 1400 FT. OF PERFECTION

On a quiet cul-de-sac — This home just 18 MOS. YOUNG is ideally situated for those escaping the traffic and highway construction. NET taxes ONLY $160. (1968). 28 Ft. living room — 16 Ft. dining room with sundeck — Expensive new CARPETING (OVER OAK) in major rooms — cozy, functional kitchen with eating space — 3 good bedrooms — (1 with bathroom en suite) FULL, HIGH cement basement with BIG, DOUBLE DRIVE-IN garage — Almost finished large RUMPUS ROOM and plenty of space for 2 bedroom suite, if required. View from front AND rear. Big 100x150 Ft. lot. Enclosed utility area with washer-dryer connections PLUS extra utility room down WIDE, carpeted stairway to lower floor.

JOHN BISHOP
479-1667 (9-5 Office)
385-0022 (24 Hrs.)
656-2308 (Res.)

HIGH QUADRA QUIET CUL-DE-SAC ONLY $28,900

Near new family home — close to schools transportation and shops.
—Large living and dining rooms.
—A kitchen that is perfection
—3 Bedrooms
—Large rumpus room with built-in bar and wall to wall carpet.
—A carport AND drive-in garage
—A full high basement with lots of room.
To view call:

M. RUDDY, 592-0628
479-1667 (9-5) 385-0022 (24 Hrs.)

LANSDOWN—GOLF URGENT SALE

This immaculate home on a large beautifully landscaped lot is a real eye catcher. In prime location, it is an ideal family home.
—3 Bedrooms
—Dining and living rooms have a magnificent view.
—Full high basement
—A large rumpus room with fireplace.
—To view this desirable home, which is well priced at $38,500, call:

M. RUDDY, 592-0628
479-1667 (9-5) 385-0022 (24 Hrs.)

RIGHT FOR A COUPLE

Close in location, walk to town or sea. This handy home has large lv. rm. with F.P., din. rm., kit., 3-pce. bath, 1 bedrm. and small den. Copper plumbed and fully wired Furnace is only 1 yr. old. Small lot. FULL PRICE ONLY $11,900. Can be handled with as little as $2,500 D.P. balance $100 PIT. To view call:

MARKYTA MARES
479-1667 (OFFICE)
385-0022 (24 Hrs.)

LANGFORD .42 ACRE

For the country lover. This 3 Bedrm. bungalow could be ideal. Warm panelled living room, compact electric kitchen with nook for washer and dryer. Coloured 4 pce bath. No basement, but has lots of storage in the double sized separate garage.

MARKYTA MARES
479-1667 (OFFICE)
385-0022 (24 Hrs.)

BRIGHT AND SUNNY 3 BR. MODERN BUNGALOW

Imagine just under 2 years old. Offers all the conveniences of modern living. On a quiet street, friendly neighbourhood, close to schools, shops and buses. Price only $15,900. Call me re terms or trades.

MARKYTA MARES
479-1667 (OFFICE)
385-0022 (24 HRS.)

SEA VIEW 1500 SQ. FT. OF LUXURY

This magnificent low rancher is custom built for convenience and gracious living. Main floor features sunken living room with plush wow carpets floor to ceiling F.P. Adjacent dining room both facing high view of sea and distant Olympics. 3 Bdrms. Master with 3 pce. en-suite. Full high basement. Double garage, and many extras. Call:

ART LAWRENCE, 479-2317
MARKYTA MARES
479-1667 (9-5) 385-0022 (24 Hrs.)

WATERFRONT BRENTWOOD

Lovely 2 Bedroom professionally built stucco bungalow. Easy to maintain. Ideal for retirement. Extra bedrooms in separate work shop that could be finished as guest cottage. $35,000 full price, reasonable terms to approved purchaser. For further information and to inspect please call:

LLOYD ELLIS, 658-8222
or
JOHN BISHOP, 656-2308
479-1667 (9-5) 385-0022 (24 Hrs.)

ELK LAKE ¾ ACRE

Try V.L.A. Two bedroom home in need of repairs. Very nice location. Some seclusion. Good garden. Asking $19,000.

L. ELLIS, 658-8222
479-1667 (9-5) 385-0022

OUTSTANDING PROPERTY BRENTWOOD SEAVIEW

This lovely home will be of particular interest to the small family or couple who expect guests (and who doesn't on the Island). Enter this tri-level on slate floors and turn right into the lovely family room with full view window. Utility room, workshop and 2 or 3-pce bathroom same level. Turn left up four steps to the large tastefully decorated living room with floor to ceiling fireplace, dining room off with breakfast patio through the sliding door. Compact electric kitchen with built-ins. Another four steps lead to the three bedroom, four-piece bathroom, sleeping area. Bedroom corridor opens to the large balcony to wide views of Brentwood Bay and the landscaped corner lot. Drive by 7217 Brentview Dr., if you like the exterior you'll love the immaculate interior and the price is only $28,400. Then call

ART LAWRENCE, 479-2317
479-1667 (9-5) 385-0022 (24 Hrs.)

HIGH QUADRA CHESTERLEA AREA

Comfortable well built three bedroom home, living room with fireplace, separate dining room, cabinet kitchen. Rec. room in full high basement has imitation fireplace. Situated on nice corner lot close to main route into city centre and all conveniences. Excellent buy for the growing family. Full price $26,000. $7,500 will handle. Call:

LLOYD ELLIS, 658-8222
or
ART LAWRENCE, 479-2317

150 HOUSES FOR SALE

GARDNER AGENCIES Ltd.
899 Fort Street
385-1448

Real Estate — Insurance

ESQUIMALT 1051 COLVILLE RD.

Small bungalow, suitable for retired or newlyweds. Two bedrooms, living room and modern kitchen. Wired for electric range. Drive by but do not disturb owner. Full price $12,500.

HAROLD WARE
385-1448 382-1461

CITY 3180 JACKSON ST.

4-room bungalow plus finished room in basement. Wiring-plumbing renewed. Large lot (50x217). Wired for electric range. Two bedrooms, living room and kitchen. Oil pkge. heating. Call:

HAROLD WARE
385-1448 382-1461

ESQUIMALT

A 3-bedroom bungalow! Ship shape describes it. Dining room. Eating area in kitchen. Full basement. Fenced yard. Drive-in garage. Below replacement cost. Phone me to see it.

JOHN DUNICK
385-1448 382-1671

ESQUIMALT DUPLEX

This 10-year-old 2-bedroom side-by-side has been owner occupied since built. In good clean condition. Minimum of upkeep. Storage area in part basement. Both sides vacant. Full price $26,500 with $9,500 down. Phone me to inspect and more details.

JOHN DUNICK
385-1448 382-1671

GORGE AREA $22,900

Beautiful 3-bedroom stucco bungalow in mint condition throughout. Cosy living room with fireplace, dining room, large kitchen. All hardwood floors, full basement, drive-in garage. Beautifully landscaped. For full details call:

MAURICE BARLTROP
385-1448 385-4554

1940 CASA MARCIA $31,500

One of the prettiest split levels in Gordon Hd. area. Used brick, leaded windows, 3 bedrooms, all rooms spacious.

CLIFF SALMOND
385-1448 477-3626

TOP REVENUE PLUS OWNER'S SUITE OAK BAY BORDER

You can enjoy complete privacy in your own spacious 2-bedroom suite and have $215 per month revenue from 5 housekeeping rooms or rent the suite as well and have an excellent income. The main floor suite features a large LR with fire place and indirect lighting, large dining room, modern kitchen with range and fridge and separate eating area, 2 good bedrooms, and 3-piece Pembroke bathroom. All drapes and carpets included. Large upstairs features 4-good size housekeeping rooms, furnished, 3-pce housekeeping room with separate toilet. Also 1 extra bedroom could be used. Copper plumbing, new wiring and oil heat, lovely grounds with carport. Main suite is vacant and ready to move in. ½ block from bus and stores. Only $24,900.

CLIFF SALMOND
477-3626 or 385-1448

TREES ON ½ ACRE GORDON HEAD

Immaculate 4-bedroom stucco home on beautiful quiet lot. Double garage and lots of parking area. Only 10 yrs. old and excellent terms. A good buy at $31,500.

CLIFF SALMOND
385-1448 477-3626

BASTIONSQUAREPROPERTIES
BASTIONSQUAREPROPERTIES
BASTIONSQUAREPROPERTIES
BASTIONSQUAREPROPERTIES
BASTION SQUARE
BASTION SQUARE
BASTION SQUARE
BASTION SQUARE
BASTION SQUARE
BASTION SQUARE
BASTION SQUARE
BASTION SQUARE
BASTIONSQUAREPROPERTIES
BASTIONSQUAREPROPERTIES
BASTIONSQUAREPROPERTIES
BASTIONSQUAREPROPERTIES

BASTION SQUARE PROPERTIES
of Victoria Ltd.
50 BASTION SQUARE 388-4294
24 HOUR SERVICE

GARDENER'S DELIGHT
$20,500
24 VARIETIES OF ROSES
10 FRUIT TREES
4-BEDROOM FAMILY HOME

Plus area enough for a good vegetable garden, make this completely re-decorated family home a gardener's delight. The large living room has a fireplace. There is a through hall, two bedrooms, large dining room, cabinet electric kitchen and 3-pce. bathroom on the main floor, with two bedrooms up and an additional room in the basment. Copper plumbing and 100 amp. service. Close to Simpsons-Sears. Try $4,000 down. To view call

N. PENNIE
656-3602 386-3585
METROPOLITAN REALTY LTD.

C. G. HEISTERMAN & CO. LTD.
1121 Blanshard St. 383-4161

OAK BAY 4 BEDROOMS — DEN $25,900

Situated close to Victoria Golf Club, this older home consists of Living room with fireplace, separate dining room and Den with fireplace, new 4-Pce. bath on main floor. Upstairs are 4 bedrooms. Full basement, auto oil heat. For apointment to view call Mr. Biannin, Res. 385-1195.

MODERN 4-BEDROOM CADBORO BAY

This lovely home nestles on a large beautifully landscaped lot 75x172. 7½ years old, 2 blocks to schools, shopping and transportation. Very close to university. 1½ baths. Full basement with rumpus room, finished, double carport plus many extras. Priced to sell at only $31,200. 6 per cent financing. Call me now — G. Devlin, CONCORD REALTY LTD., 388-5471.

IDEAL RETIREMENT

Cosy, attractive no-step home with attached garage, 18 years old, 2 bedrooms, compact, modern kitchen, small dinette, nice living room. Good garden, greenhouse with grape vines, fruit trees. 477-4206 Mervie Hays, 384-8001.
Broadview Properties Ltd.

150 HOUSES FOR SALE

D. F. H.
D. F. HANLEY AGENCIES
3293 DOUGLAS STREET
385-7761
24-HOUR SERVICE
—D.F.H.—

NOT A MISPRINT ONLY $11,500

For this well designed older three-bedroom non-basement home. Some remodelling done by owners such as new furnace, new plumbing, etc. Some remodelling to be done by you.
Situated on .45 acre and located in beautiful North Saanich gives country atmosphere within easy reach of town. Hurry, this won't last—but sorry—no drive-bys on this one!
BILL KNOWLES 656-3779
—D.F.H.—

OAK BAY BORDER $24,750

Close to all schools including UVIC. Three bedrooms, Lovely living room with W-W carpet, fireplace, cabinet electric kitchen with large dining area. Extra bedroom or family room downstairs. Secluded patio in the backyard.
LOW INTEREST MORTGAGE. IMMACULATE CONDITION.
CALL: ALICE MOORE
Res: 592-4529 Office: 385-7761
—D.F.H.—

SIMPSONS-SEARS $22,500

If you hurry you may be the lucky one. Three or 4-bedroom charmer with full basement situated on a large lot with fruit trees and a garden. Large living room with corner fireplace, separate dining room and hardwood floors throughout. Don't wait, call

BOB HAGUE, 385-7761
—D.F.H.—

CADBORO BAY ARCHITECT DESIGNED DELIGHTFULLY DIFFERENT

If you're tired of seeing homes that all look the same, inside and out then see this newly listed beauty with me.
Everything you need to enjoy living is here. Spacious living room with "in-line" dining room, kitchen with built-in range, lots of cupboards and informal eating area. Off the kitchen is the convenience of an automatic laundry area. A carpeted stairway leads to three generous bedrooms which are adjacent to a 4-Pce. vanity bathroom.
On the ground level and accessible from either front or back entrance is a 14x18 family room with sliding glass doors to patio. A three-piece (stall shower) bathroom adjoining the family room and is a real step saver.
The present owners are moving into an apartment and have suggested

VERY FLEXIBLE FINANCING
FULL PRICE $35,000
Call me for more details
ASK FOR JACK CLOVER
385-7761 ANYTIME
—D.F.H.—

$20,900 DON'T MISS THIS ONE OWNERS TRANSFERRED AND HAVE TO LEAVE THEIR COMFORTABLE HOME

This home is 11 years young and has great accomodation for a family. Three bedrooms, 4-pce. bath. Large bright kitchen, living room with wall-to-wall carpet. Finished attic ideal for play area or bedrooms. Full high basement with drive-in garage. Everything is good about this home including the realistic price of $20,900 with flexible financing. Let me show you today! Phone now

BEV HIGHTON, 385-7761
FOR 24-HOUR SERVICE
—D.F.H.—

UNIVERSITY DISTRICT 3 BEDROOMS SPLIT LEVEL 6½ PER CENT FINANCING

CELEBRATE EASTER by touring this FAMILY JEWEL. Modern clean; it is situated on a quiet street in the heart of one of Victoria's finest residential areas. It has EVERYTHING a modern home should have, plus 1150 sq. ft. of individuality and appeal. Rugs included. try $27,500! Give us a call anytime

JACK WALDRON or WAYNE STRANDLUND
383-1480, 385-7761 or 383-7477
—D.F.H.—

$16,900 MT. TOLMIE!! NO STEPS!!

This 2-B.R., no-basement home located on a quiet street has oak floors throughout. This is an ideal starter or retirement home. Close to bus, schools, and shopping. Nice bright cabinet electric kitchen with utility off makes this a very desirable home in a very desirable area. Attached garage. Asking $16,900. $6,000 could handle to a good covenant.
Trade up or down, use the equity in your present home and move right into this little beauty. Early possession too. Phone now this won't last.

JOHN BARTON
385-7761 (Anytime)
—D.F.H.—

NEW LISTING

EXCELLENT three bedroom owner built home in a quiet close-in location. Quality in every respect. Large carpeted living room, separate dining room, exceptionally nice kitchen with oodles of mahogany cupboards. All three bedrooms are spacious. Colorful vanity bathroom. Large finished rumpus room, 2-pce. bath, fully finished basement with kitchen cupboards, could be in-law suite. Almost 1,300 sq. ft. on main floor for luxury living. Asking: $28,900. CALL: REG SCHUMAKER, 385-7761 or Res.: 385-2828.
—D.F.H.—

$5,000 DOWN

Would you like to see a retirment home that is really immaculate? How about being close in and on a bus line? For $19,800? We have it for you to see now! Two bedrooms, modern kitchen, cheerful living room with fireplace. Hot water heat. Call CLIFF NORMAN, 479-1666 or BOB CALDERWOOD, 385-7761.
—D.F.H.—

CLEAN AND CUTE 3 BEDROOMS $15,500

Perfect retirement, starter or rental. Living room with fireplace, good size bedrooms, attached garage, close in. Includes washer, dryer, electric range, power lawn mower, etc., etc.

J. C. (JACK) WALDRON
Bus.: 385-7761. Res.: 383-1480
—D.F.H.—

150 HOUSES FOR SALE

D. F. H.
D. F. HANLEY AGENCIES
3293 DOUGLAS STREET
385-7761
24-HOUR SERVICE
—D.F.H.—

DRIVE!! BUY!! 5057 LEROY PLACE GLENMANOR PARK OFF METCHOSIN ROAD

—Immediate Possession
—Low taxes
—8 Years old
—Easy financing
Priced to sell quickly this immaculate home on a cul-de-sac features three bedrooms on main floor and one down. Expensive wall-to-wall carpeting and all the other features you would expect in a real quality home.

ONLY: $24,900

J. C. (JACK) WALDRON
Bus.: 385-7761 Res.: 383-1480
—D.F.H.—

C R CROWN W N REALTY
G. D. Peaker Holdings Ltd.
Suite 201—727 Johnson St. 385-8731

V.L.A.—MAPLE BAY $16,900

8-year-old English Panabode cottage approx. 1000 sq. ft. floor area. Through hall, nice living room with fireplace. Large kitchen approx. 16 ft. by 12 ft. Two bedrooms 14 ft. by 10 ft. 3 inches and 11 ft. by 10 ft. also den or 3rd bedroom. 12 ft. 3 in. by 10 ft. Utility room plumbed for washer and dryer. Three-piece vanity bath. Automatic oil heat, large workshop. Lot size is .44 acre should qualify for V.L.A. Well landscaped with 2 peach, one apple and two plum trees. One half mile to Maple Bay, about six miles to Duncan, approx. 30 miles from Victoria.

CALL BEN McLEOD
385-8731

3- 3 BEDROOMS

Modern stucco bungalow, like new condition. Large LR with FP, high basement with extra room. Swan Lake area. Must be sold. $18,700, offers.

ART PEAKER, 385-8731
RES. 385-5338

9 PER CENT MORTGAGE SAVE $2400!

BRAND NEW 3-BEDRMS., ON WIDE BRIGHT ST. IN VICTORIA WEST. 20 FT. LIVING RM. SMART CORNER F.P. TO DINING RM. WITH SUNDECK. SMART ELEC. KITCHEN. FULL BSMT AND D-I GARAGE. ONLY $22,900. A GOOD BUY WITH $16,000 9 PER CENT MORTGAGE AVAILABLE.
JIM LOBB
385-8731 OR Res. 592-0601

OAK BAY SOUTH LOW DOWN PAYMENT

This 3-bedroom family home can be bought for as little as $2,500 down to the party that can afford substantial monthly payments. Located in a terrific school area, close to sea and shops and featuring hot water heat, beamed ceilings and lots of character. Nicely renovated, new wiring, copper plumbing, secluded back yard. Will consider taking your home in trade—$24,500.

W. T. PALFREY 385-8731

BEAUTIFUL BRENTWOOD 4-YEAR-OLD HOME ON ½ ACRE ONLY $24,950

TERRIFIC VALUE

Check some of the features and you'll agree that this is the best buy on the market.
—Choice ½ acre (88x274) all beautifully landscaped with fruit trees, shrubs, etc.
—Possible extra lot with an unlimited value.
—Attractive home with cathedral entrance only 4 yrs. old.
—3 bedrooms — all with hardwood floors.
—L-shape living room and dining room with fireplace, feature panel wall and sliding glass doors to sundeck.
—High bright basement with roughed-in fireplace.
—All copper plumbing — (no plastic piping.)
With the extra potential lot you may expect to pay a much higher price but owners must move to Vancouver and are asking only $24,950 for a

QUICK SALE
RON MACDONALD
385-8731

CAD. BAY TEN MILE POINT UNIVERSITY FERNDALE CORDOVA BAY

For homes in these preferred Residential Areas
CHECK WITH ME FIRST!! — I CAN SHOW YOU MORE THAN 20 HOMES FROM $20,000 TO $50,000 AND NEW LISTINGS DAILY.
SERVICE IS MY BUSINESS.
BILL TYSON 385-8731

GENUINE COLONIAL ESQUIMALT BORDER
5 BEDROOMS — 2 Baths
Living-Dining and Den
SEE DISPLAY AD — SAT. TIMES. SUN. COLONIST
BILL TYSON 385-8731

SIDNEY 2290 AMELIA 3 Bedroom

Just right for couple or small family, built only 4 years ago by present owner. The cozy living room features a brick fireplace and wood panelling. The handy kitchen is in-line with a nice dining area with modern light fixture. Three well proportioned bedrooms. 4-pce. bathroom with vanity. Large utility plumbed for washer and dryer, attached carport with good storage room or shop. Drive by this lovely home today and call us for inspection. Shown only by appointments. Asking $20,500.

Call D. Beckner
385-8731 384-5810

QUADRA, $23,950

Lovely stucco bungalow, large L.R. with oak floors, nat. fireplace. D.R. LARGE DEN. CAB. ELECT. KITCHEN. 2 BEDROOMS WITH EXTRA BEDROOM IN CONCRETE BASEMENT. OOM heating. Secluded fenced patio. Stone barbeque and fish pond, fruit trees.
ART PEAKER 385-8731. Res. 385-8338

TWO TUDORS OAK BAY MUST BE MOVED

If you own a 50' lot and wish an INSTANT home consider moving one of these fine Tudor bungalows. 5 rooms including full separate family dining-room. One has 950 sq. ft. of floor area, the other has 1,050 sq. ft. For further information please call Mr. D. G. Whyte, 385-7707 Meares, Whyte and Gower Ltd., 2188 Oak Bay Ave.

150 HOUSES FOR SALE

N A T I O N A L TRUST CO. LTD.

GORDON HEAD NEARLY NEW LUXURY HOME

Four bedroom, three bathroom (one 4-pce., two 2-pce.) Large living room, fireplace, feature wall, grass cloth screen effect, textured plaster throughout. Dining room, bright kitchen, Sen Wood cabinets, breakfast nook, large sun deck. Full basement over half completed, finished rec room, double car port, large lot. A descreet hint of "Polynesia" in design makes this beautiful home most attractive. Price $36,000, good financing. To view, call

BRUCE PAKENHAM
Res. 477-6311 Bus. 386-2961

LUXURIOUS HOME "PLUS" REVENUE SUIT $29,900

This home has two large bedrooms, w-w carpet. Spacious living, dining room, and kitchen with built in wall oven, counter top range. Expansive basement with huge heated bedroom, rec room with fireplace, drive-in garage and storage or laundry room. The suite has a large bed-sitting room, bathroom, large kitchen, most suitable for bachelor or in-law suite. Rents for $65 a mo. (heat and hot water included) Excellent buy.

PHONE:
BRUCE PAKENHAM
Res. 477-6311 Bus. 386-2961

VIEW PROPERTY 2 BEDROOMS $18,700

Here is a modern home right in town, situated on a good deep lot. Fruit trees, and fine garden soil. Full basement, sun deck, drive-in garage. This home may be financed with low down payments (low interest rate) and repay only $125 a mo. To view this exclusive Phone:

TOM BEAL
Res. 592-1069 Bus. 386-2961

YOU CAN'T MISS ASKING PRICE $17,400

Hillside — 2 bedroom, well built home. Living room, fireplace, large kitchen, full basement, drive in garage. To view, please phone:

WALTER CHECK
Res. 658-5687 Bus. 386-2961

SIDNEY MELVILLE PARK

Brand new 3 bedroom home, full basement. This is an ideal family home, could be increased in size very easily.

OPEN TO OFFERS

Brand new Split-level, 3-bedroom, 2 sets plumbing, family room, wall-to-wall carpet. Full Price $25,500.

CENTRAL SAANICH

2 brand new homes side by side. Could be VLA. Beautiful view from these homes, good financing available.

For Appointment to view contact.
ALEX IZATT
Res. 652-2133 Off 388-5451
388-5451 Don Clark 656-2898

Also 2-bedroom Duplex for Rent. $150 per month — heat included. a moderate price.

WESTERN HOMES LTD.
817 FORT STREET

"1728 HOWROYD AVE." "3 BRS. — SPLIT LEVEL."

This lovely spacious modern home is offered for sale for the first time. I believe many people will like it because it is away from the ordinary and has many special features. Comprises: large reception hallway with slate floor, "L" shaped LR (with raised-hearth FP) and dining rm. Elec. cabinet kitchen and dinette. Sliding glass doors to sundeck, 3 large bright cheery BRs. Delightful bathroom with built-in dressing table and vanity. Utility on main floor. High concrete half basement — OOMatic heat. Drive-in garage. Very nice landscaped lot. Very popular area. Close to everything — all schools, Racquet Club, University, buses, shopping centre. Surrounded by similar priced homes. Approx. $12,000 NHA mortgage available at 6½ per cent. Payable $120 per mo. (PIT). Owners require balance in cash. Asking price $28,500. Please call Roy S. Smith, days 382-2157 or eves. and weekends, 383-8070.

N.H.A. HOMES 8½ PER CENT
UNDER CONSTRUCTION
LAVAL ST.—END OF BLAIR
FROM $25,000
3-BEDROOM HOMES

Some expandable to 4 and 5 bedrooms. Featuring 1½ bathrooms, balconies, sundecks. Colonial and modern design.
TECH DESIGNED HOMES LTD.
Call 383-5674 or BYRON PRICE
Byron Price & Associates Ltd.
385-2438

SIDNEY Open Every Afternoon
2440 Malaview Ave.

1½-year-old, 2 bedrooms plus carport, all-electric home, landscaped, fenced, one of the best locations, ½ block from sea, low taxes. Immediate occupancy. Price $16,000.
Owner, 656-3684.

$23,000 MOVE IN TODAY
860 LEDSHAM, COLWOOD

Just completed by Gardner Construction, 3 bedrooms with Crestwood kitchen, roughed-in plumbing in full basement. Situated on treed lot 65x135. Phone H. Blake, 478-1272 anytime.

BEAUTIFUL RETIREMENT CEDAR HILL AREA BY VISTA HOMES

Neat, high location. Quiet street. Wall-to-wall in living room (fireplace), hall, and 2 bedrooms. Modern kitchen. Large den finished down stairs. $26,900. Phone 592-7403.

BUY FROM BUILDER. A NEW 3-bedroom home with full basement on large treed lot on 3277 Galloway Rd., Colwood. Large L.R. and D.R. Plastering just beginning, so can choose your own textures and colours. Asking $23,500. Infor. 478-2998.

PRIVATE SALE — COMFORTABLE 2-bedroom home, extra finished room in full cement basement. Easy-to-care-for yard. Pleasant area, close to transportation. 388-0604.

STRICTLY PRIVATE

South Oak Bay, charming tudor, 2 or 3 bedroom. Full basement, dining room. Very quiet location. Close to bus and schools. $22,900. 386-3074.

$13,200

2 Bedroom house. Esquimalt. 383-9686, 382-6411.

F. N. CABELDU LTD.
Established Since 1932
1212 Broad 383-7174

HOUSE ONLY, APPROXIMATELY 950 sq. ft., in good condition. Ideal for summer cottage. $950. Phone 385-0641 after 5 to view.

BY OWNER, 2-YEAR-OLD, 3-BEDroom, full basement, double carport, sundeck double plumbing and rec. room. 656-3276.

PRIVATE SUITABLE FOR handyman. 4 bedroom, full basement. Oil heat. Plus 3 building lots. $20,000, $10,000 down. Phone 478-3488.

PRIVATE: 5-YEAR-OLD HOME for sale, 3 bedrooms, full basement. 479-3282.

150 HOUSES FOR SALE

MONTREAL TRUST
1057 Fort St.
Phone 386-2111

"Complete Real Estate Service Across Canada"

UPLAND AREA

This is indeed a lovely bungalow home for you. Nestled on a beautiful landscaped 1-3 acre lot on a cul-de-sac. Very quiet area. This lovely home has nice large living room and fireplace, french doors leading to garden area and dining room. Large kitchen, good eating area. Three nice bedrooms, four-piece bathroom on main floor and fourth bedroom down with three-piece bathroom off. Rumpus room completes the living area. Drive-in garage and lots of storage space. Hot water heating thru-out. Very delightful family home. Priced for quick sale. $33,500.

Phone STAN PERKINS
386-2111 Anytime

UNIVERSITY AREA CATHEDRAL CEILING

You simply must see this charming home if you are looking for three bedrooms, and three bathrooms. Large living room, 21x15 ft. with raised hearth fireplace. Separate dining room, kitchen fully equipped with major appliances. Finished rec room with fireplace. Two sun-decks and some sea view. Large double garage. All on lot 91'x133'. This is the first time this home has been offered for sale, only four years old.

Clear Title at $45,000
Call JOHN WATSON
386-2111 477-3877

OAK BAY MAGNIFICENT VIEW ½ AN ACRE

Spectacular home with over 3500 square feet of spaciousness and character. Spacious living room with exposed beams high ceiling. Guest size dining room, ideal for entertaining. Five super size bedrooms (master 27' long), 30x18 playroom on ground level, three washrooms, separate office, ample storage area, two car carport, easy to care for landscaping and a superb huge sundeck offering a breathtaking view.

$66,500
List your home with
W. G. MOORE
592-4570 386-2111

HIGH ABOVE GROUND WHAT A VIEW!

This hillside home is what you dream of! A real beauty of comfortable living is featured in this large 4-bedroom modern home designed with character and charm. The kitchen is a woman's dream with all conveniences and glass door leading to secluded patio facing west where the sun shines until late during the day. The spacious living room has a large picture window and exquisite fireplace with walnut panelling. Separate family size dining room where your guests will feel very comfortable. Make washday a pleasure in the attractive laundry facilities so conveniently located off the kitchen. Enjoy the beauty of the very attractive spacious family room with artistically designed fireplace. High large basement with workshop and plenty of space for additional bedrooms and storage space. Two car garage and additional parking area. If you've waited for an exceptional value . . . This is it!

$39,500
List your home with
W. G. MOORE
592-4570 386-2111

B.C. LAND & INVESTMENT AGENCY LTD.
922 Government St. 388-5358
"Serving B.C. Since 1888"

SEA VIEW GORDON HEAD

Spacious, bright, well-built, six rooms plus rumpus room in a full high basement which lends ideal opportunity for 1 or 2 additional bedrooms. Living room is large with raised hearth fireplace, guest-size dining room, big bright kitchen with eating space, thru hall to 3 nice bedrooms. Large fenced lot. Among other attractive homes. Schools and bus close by.

Only $27,500
KEN WALTERS OR PAT HOPE
388-5355 anytime.

SOUTH OAK BAY

This lovely 2-bedroom retirement bungalow is situated on a quiet street. Stone throw from GOLF COURSE and BEACH. Wall to wall carpet in L-shaped living and dining room. Through hall, cabinet electric kitchen and 4-piece Pembroke bathroom. Full basement, drive-in garage, easy to maintain lot.

PRICE only $23,750
To view call DIRK OKKER
Res. 478-4501 388-5355

OAK BAY HIGH WITH VIEWS

Immaculate spacious 3-bedroom bungalow situated on a treed lot with views. Full cement basement with large finished rec. room and extra plumbing. Attractive exterior and lovely grounds.

PRICE $38,500
Call Pat Hope, 388-5355 anytime.

UPLANDS COLONIAL

$43,500 — modern gracious home of eight wonderful rooms, plus a games room and a party room. Four sets of plumbing, four bedrooms all upstairs, large den with fireplace. Drive-in garage and a separate garage. Level lot with drive. A beautiful home for the professional man and his family. Immaculate and tastefully decorated and with lots of carpeting.

388-3941 MARCONI REALTY

PRIVATE SALE

3-bedroom comfortable home, furnished, 1735 Bay St., near Jubilee. Price $16,900. Can be seen every day after 5 or phone 388-3833.

CLEAN 1 BEDROOM FURNISHED HOUSE SATURDAY, 2-5. PHONE 658-8183.

MODERN (POSSIBLE) DUPLEX, double lot. Furnished. $34,000. P.O. Box 1300.

150 HOUSES FOR SALE

JOHN MOLYARD AGENCIES LTD.
1964 Oak Bay Ave.
386-6175 Anytime

BEAUTIFUL UPLANDS FOUR BEDROOMS LOVELY SEAVIEW

A gracious Tudor home in this choice area is hard to come by. Probably better than new, this property well deserves your consideration, why not call to view—Large entry hall leading to a sunken living room with open fireplace, separate dining room, den with fireplace. Cabinet kitchen with built-in range, oven, dishwasher and garburator. One bedroom on the main floor, open stairwell to a further three more bedrooms, three baths plus two-piece in full basement. Playroom with fireplace. Separate double garage. This home has so much more to offer it is beyond this advertisement. Priced at $65,000. Why not call 386-6175 anytime.

Ask for John Molyard

MAGNIFICENT WATERVIEW CORDOVA BAY

—Extra large landscaped lot.
—4 bedrooms.
—1½ bathrooms.
—Unique living dining room with centre fireplace.
—Owner must sell.
—Priced at $29,500.
Colin Munro, 652-1949

OAK BAY NORTH NEW LISTING FIVE BEDROOMS

Just listed, this older home is indeed a dandy for a large family. Large entry hall leading to a thirty two by fourteen living-dining room. Large kitchen, one bedroom on the main floor, two bedrooms up and two more down. Two, three-piece bathrooms. Large double garage, further parking room for your boat or trailer. Priced to sell at $27,950. Dial 386-6175 anytime.

Ask for John Molyard

LANSDOWNE SLOPE OAK BAY AREA

—Best buy in the area.
—Large living room.
—Separate dining room.
—Cabinet electric kitchen.
—2 or 3 bedrooms
—Full basement with toilet.
—New OOM heat.
—Large lot with 10 young fruit trees.
—Vacant. Immediate possession.
—Only $26,500.
Dial 386-6175 anytime and ask for

JACK CROW

SPARKLER OAK BAY

TWO BEDROOMS. WELL LANDSCAPED. TWO BLOCKS FROM THE OCEAN. FULL BASEMENT. PRICE $23,500 PHONE CARMAN ANGUS, 386-6175 OR RES. 477-4586.

OAK BAY BORDER

A FEW STEPS FROM OAK BAY AVENUE IS THIS 6-ROOM FRESHLY RENOVATED HOME WHICH SHOULD APPEAL TO THE BUSY FAMILY. FULL BASEMENT, NEW OIL FURNACE. IMMEDIATE OCCUPANCY. A GOOD BUY AT 18,900
ED PARKER, 384-7842.

WATERVIEW COTTAGE $9,500 VIEW ROYAL

Neat as a pin and cute as a bugs ear! That the only way to describe this little cottage with a breath-taking view of Portage Inlet. ½ acre lot leaves plenty of space for gardening. Completely renovated, not a thing to do just move in! Would suit a couple or one person, but plenty of room to expand.

ACT FAST ON THIS ONE. WATERVIEW LOTS ALONE ARE GETTING NEAR THIS PRICE! ONE DOLLAR PER YEAR TAXES! FRANK WHITFIELD, 385-0810.

DON HARVEY LTD.
385-0167

LARGE family home. 5 bedrooms, 2 bathrooms, oil hot water close to bus and schools heat. High treed location Price only $19,950.

OWN your own 2½ acre park with stream, trees and ferns on Saanich Peninsula. Modern 2 bedroom home with 2 bedrooms plus bathroom in full basement. Asking price $29,500.

QUIET street, 3 or 4 bedrooms, large rec. room with fireplace. Ideal location with privacy and view, close to all schools. Only $3,500 down at $25,850.

ETHEL HARVEY 477-6186 or ROSS HARVEY 385-3166

COLWOOD! NEW! 354 BENHOMER 4 BIG BEDROOMS! 2 BATHROOMS

Sundeck, rumpus room space, serviced for washer and dryer. Asking only $25,200 (less if you paint). 8½% mortgage available. Call Mr. HOLDEN of Tuffrey & Mills Ltd.
386-7737 477-2584

B BUY Y DIRECT FROM BUILDER

7049 Cedar Hill Cross Road — New luxurious split-level executive home overlooking the beautiful treed area of the University grounds W to W carpet up and down. Three bedrooms. Space for further expansion. Two full baths, 1 off master bedroom. Double carport. $39,470.

Call me anytime, including weekends. Charles Morris, 384-4224, or

REESON AND PINCH HOMES

4 BEDROOMS; FULL BASEMENT

new wiring; oil furnace. This home is well maintained; Near George Jay School. Early Possession. $12,500.

3 BEDROOMS, FULL BASEMENT

fully furnished older home in first class condition, $19,900. Phone FRANK BEAMISH 385-2471 or 477-8080. Johnston and Co. Ltd.

4 BEDROOMS — GORDON HEAD

LAND APPRECIATION IN THIS AREA WILL MAKE THIS 1-9 ACRE A GOOD HOLDING PROPERTY AS WELL AS FURNISHING IT'S OWNER WITH 1,300 SQ. FT. OF COMFORTABLE FAMILY LIVING. ONLY 4 BLOCKS FROM CENTRE OF U-VIC CAMPUS AND ON MAIN THOROUGHFARE. NEAR ALL SCHOOLS AND CLOSE TO BUS LINE AND RACQUET CLUB. PHONE MARY SMALL, 386-5844 or 386-4403.
Shirley Philips' Homefinders Ltd.

UPLANDS RANCHER

$65,000 — Overlooking sea, utmost privacy, beautiful one floor plan, glass sliding doors to lawn from main rooms. Through hall, six spacious rooms, built-ins, potential of extra rooms (easy). Double carport. Sprinklered landscaped garden. Excellent condition. Extra special.

386-3941 MARCONI REALTY

CADBORO BAY, SPACIOUS 2-bedroom, separate dining-room, extra room in basement, drive-in garage. Asking $26,000. 477-4782.

150 HOUSES FOR SALE

PEMBERTON HOLMES
1002 GOV'T 384-8126
"SINCE 1887"
MLS REALTOR

PLAYFAIR PARK NOW REDUCED—$21,200

Drive by 2880 Blenkinsop Road but please do NOT disturb the owner to inspect this very fine all electric 2 bedroom bungalow, set well back from the street on this nicely treed site.
Offering you:
— Spacious living-dining room in line with natural fireplace.
— Completely renovated kitchen with new cabinets. Double stainless sinks, includes automatic washer facilities. Plus family dining area.
— Newly updated bathroom with vanity sink.
— 14x14 Master bedroom with twin closets.
— Separate garage, patio and low interest mortgage, are some other plus features here.
For further information or for your appointment to view, please call—
CLIFF ANDERSON
384-8126 or 477-8866

YOU DON'T HAVE TO LIVE IN THE COUNTRY

to enjoy elbow room and the luxury of space. If you

150 HOUSES FOR SALE

SHIRLEY PHILPS' HOMEFINDERS LTD.
3085 Shelbourne 388-4401
"Victoria's Unique Office of Professional Lady Realtors"
YES! WE TRADE HOMES

HEIGHT OF FASHION!
U-VIC AREA—$29,900
IMMEDIATE POSSESSION
—In-line living room and dining room enhanced by beautiful natural cedar panelling.
—Downstairs level offers a mahogany panelled family room
—Two complete baths
—Two fireplaces
—Possible in-law suite.
MONA FLEMING
388-4401 388-4401
YES! WE TRADE HOMES

ROOM TO GROW!
6¾ PER CENT MTGE.
TILLICUM—$26,500
—Three bedrooms on main floor — one on finished lower floor.
—Spacious living room with the warmth of panelling.
—Cabinet kitchen plus separate dining room.
—Finished lower level could easily be duplexed.
MONA FLEMING
388-4401 386-1544
YES! WE TRADE HOMES

OAK BAY
Neat cosy 2 bedroom home with sunporch. Living room with fireplace. Dining area in kitchen. Basement. Oil-o-matic heat. Close to everything. Asking $18,000. Don't miss this. Call
VERA FRIEDRICH
388-4401 385-7835
YES! WE TRADE HOMES

LUXURY LIVING
ARBUTUS AREA
$53,900
This brand new Contemporary in a treed setting has a lovely sea view from the living room, dining room, den and sundeck. The gorgeous white stone fireplace in the living room is a "must see." The well-planned kitchen is equipped with dishwasher and garburator and has a large separate eating the utility room on the main floor! 4 bedrooms and 3 vanity bathrooms. Marvellous recreation room with huge Renfrew stone fireplace and sliding doors to the patio. Wall to wall carpet throughout. Courtyard entrance with stone aggregate walks. Just completed, so hurry.
MARIAN PRICE
388-4401 ANYTIME
YES! WE TRADE HOMES

INVESTIGATE THIS
Tremendous revenue property. Jubilee area. Live in one suite and rentals pay towards upkeep. 2 BR suite plus 2-room suite on main floor, 1 BR suite up. Solidly built, well maintained, nice lot. $27,900.
FLO PELLING
388-4401 592-3271
YES! WE TRADE HOMES

MILLION DOLLAR VIEW
EXECUTIVE'S DREAM
Spectacular views from this delightful 3 or 4 bedroom, truly outstanding home, high on a hill, overlooking the Straits and the whole Victoria waterfront. Rosewood feature wall in living room, sliding doors to gorgeous sundeck from adjoining dining room, dream kitchen, den, two bathrooms. R.I. rec. room plus many extras. This is luxurious living plus breathtaking views — in fact a home you MUST see. Asking $49,900.
HAZEL RAVENHILL
388-4401 383-0076
YES! WE TRADE HOMES

COUNTRY LIVING
JUST MINUTES FROM
CITY CENTRE
—Just under ½ acre.
—Only 2 years old.
—L-shaped LR and DR with FP and feature wall.
—Sliding screened door to sundeck over carport.
—2 baths.
—4 large bedrooms.
—Finished Rec. room.
—Excellent financing at 7¾ per cent.
—Asking $29,500.
DONNA MacKENZIE
ARLENE SWEDAK
388-4401, 479-6864, 477-5806
YES! WE TRADE HOMES

GORGE
STUCCO BUNGALOW
$23,900
This immaculate home has nice entrance, thru hall, living room with open fireplace, new cupboards (oodles of them!) in electric kitchen, good dining area, 2 bedrooms and vanity bath on main floor. Full basement with den or 3rd bedroom with open fireplace. Drive-in garage. Close to transportation. Just listed, so hurry.
MARIAN PRICE
ELSIE O'BRIEN
388-4401 anytime
YES! WE TRADE HOMES

MAPLEWOOD
Beautiful area, beautiful home. Space galore offering 4 bedrooms, 3 baths, lots and lots of cupboards and storage area. The elegant LR has impressive raised hearth FP, and excellent quality carpeting over HW floor. From the guest-size DR you enter the large sundeck to gaze over the picturesque landscaping in this woodsy location. Lots of fun to be had in the Rosewood panelled Rec. room with brick FP. Truly a home to be proud of. Asking $34,500.
ARLENE SWEDAK
388-4401 477-5806
YES! WE TRADE HOMES

V.L.A. ! !
PROSPECT LAKE
ONLY $21,500
A fine family 5-bedroom home on 1.6 acres of beautiful views. Act fast for this one.
ROSELLE JACKSON
388-4401 384-6726
YES! WE TRADE HOMES

POPULAR GORDON HEAD
BRAND NEW LISTING
$31,200
Check the many extras in this stately colonial designed home. Close to university and racquet club.
—Large living room with rough brick fireplace set in teak feature wall.
—Separate dining area.
—Spacious cabinet electric kitchen.
—3 bedrooms on main floor, master en suite.
—Large vanity bath.
Lower floor has:
—2 mahogany panelled bedrooms.
—Vanity bath.
—Utility room.
—Roughed in Rec. room, plus sundeck over double carport.
To view please call
BARBARA JENSEN
388-4401 477-6455
YES! WE TRADE HOMES

FAIRFIELD
Large family home, or revenue property. Could be duplexed. Main floor has LR, 2 BRs, huge family size kitchen, 3-Pce. bath. Upstairs is another 3-Pce. bath and 3 BRs or revenue or light housekeeping or bedsitting rooms. Full basement. Also on property is rented cottage, fruit trees and patio for summer enjoyment. Asking $21,900.
DONNA MacKENZIE
388-4401 479-6864
YES! WE TRADE HOMES

SHIRLEY PHILPS' HOMEFINDERS LTD.
3085 Shelbourne 388-4401
"Victoria's Unique Office of Professional Lady Realtors"
YES! WE TRADE HOMES

U. VIC. AREA
Sparkling bright is the right term indeed for this immaculate 4-BR home. The raised hearth FP set on a angle separates the comfortable LR, and the company size DR with sliding doors opening onto the sundeck. Lots of room for the entire family in the bright spacious kitchen with more than enough cupboards to please any housewife. Set on a corner lot fully landscaped, and asking only $29,950 with 6¾ per cent financing.
DONNA MacKENZIE
388-4401 479-6864
YES! WE TRADE HOMES

HOME AND REVENUE
FAIRFIELD
Spacious, 4-room suite for owner plus 2 self-contained furnished suites, rented at $170 p.m. Each with own bathroom. Basement, oil hot water heat and easily kept yard. Price $22,500 with easy terms. Call
MRS. O'BRIEN
388-4401, 385-6248
YES! WE TRADE HOMES

FAIRFIELD
SPANISH BUNGALOW
Beautifully located close to bus and park, this pretty no-step home has 2 nice bedrooms plus a sewing room or office. Lge. bright kitchen. Extra large utility with oodles of storage. The gracious living room is really warm and inviting with an open fireplace. Privacy in the attractive garden, fruit trees too! Separate garage. Hot water heat. Possession April 1st. $21,900.
MARIAN PRICE
ELSIE O'BRIEN
388-4401, 385-6248
YES! WE TRADE HOMES.

PANORAMIC VIEW
CORDOVA BAY
Uninterrupted views from the beautifully carpeted in-line living room and dining room. Huge rec. room with F.P. looks out on the same wide view as upper level. 4 bedrooms, triple plumbing, utility. Double carport and extra parking. This quality-built home on a perfectly landscaped ⅓ acre lot adds up to a "must see" at $42,500.
ADELINE NICHOL
388-4401
YES! WE TRADE HOMES

ATTENTION GOLFERS ! !
LANSDOWNE SLOPE
$33,900
A spacious slate entrance hall, charming living room with feature wall and fireplace. Sep. guest sized dining room, family size kitchen with loads of cupboards and many other extra features can be yours in this lovely 3-bedroom home. For more details please call
ROSELLE JACKSON
388-4401 384-6726
YES! WE TRADE HOMES

CENTRAL SAANICH
SEA VIEW
$26,500
On a cul-de-sac, 15 mins. from city centre this better-than-new, 3 bedroom home invites your inspection. The plaster-wood panelled walls and the gleaming hardwood floors are like new. Lovely sundeck off the dining room. Oodles of cupboards in the roomy kitchen, and a mud room at the back door. Bedroom or den (almost finished) rgh'd in rec. room and bathrooms in the full basement. A good 7¼ per cent mtge.
ADELINE NICHOL
388-4401
YES! WE TRADE HOMES

CANADA
P
E
R
M
A
N
E
N
T
Trust Company
1125 Douglas St.
"SERVICING COAST TO COAST"

"GORDON HEAD"
De luxe 3-bedroom home with large master bedroom and en suite. Inline living and dining room with a very attractive stone fireplace. Eating area in the modern kitchen. Hardwood floors throughout. Basement roughed-in for bathroom, bedroom and Rec. room. Sundeck over double carport. This home is only 9 months old. A pleasure to show at only $28,950. Good terms.
DAVE GIBSON
386-1361 385-6689

SAXE POINT
WATERFRONT
Excitingly different! 4 bedrooms, large family room (with fireplace) facing the sea. 128 ft. of waterfront and private beach. $55,000.
DAVE GIBSON
386-1361 385-6689

BRAND
NEW
HUCKER
BUILT
HOMES
COMPLETED OR NOW
UNDER CONSTRUCTION
IN
GORDON HEAD
PRESTIGE BROADMEAD
PANA-VIEW HEIGHTS
(Central Saanich)
AT PRICES RANGING
FROM
$25,900 TO $47,500
WITH TERMS.
CALL ROBERT YOUNG
383-4124 ANYTIME
McAdams Investments Ltd.

BUYS! "BUY" CANNON
A. 4-BEDRM. "FAMILY" HOME ON "DUPLEX ZONED" LOT AND JUST STONE'S THROW FROM BEACON HILL PARK. COULD EASILY BE CONVERTED TO DUPLEX. VACANT (ESTATE SALE). QUICK POSSESSION. SALE PRICE $17,900.
B. PARKLIKE SETTING — COLWOOD, QUALITY BUILT 4-YR OLD MODERN, OAK FLOORED, 3-BEDRM. BUNGLW. ON CORNER LOT. LARGE SUB-FLOORED REC ROOM IN FULL BSMT. SLIDING GLASS DOORS FROM SEP. DINING RM. TO 11x21 SUNDECK OVER CARPORT. NOTE! $13,500 25 YR.—7¼ PER CENT MTGE. —MP $101.20. IMMACULATE! Price $26,500.
RONALD Y. CANNON
RES. 658-5800 OR 382-7276 (24 HRS.)
TOWN & COUNTRY REALTY

P. R. BROWN & SONS LTD.
762 Fort St. 385-3435 (24 Hr.)
THE PEOPLE
TO SEE . . .
P.R.B. ! !

OAK BAY
SUPERB RANCHER
In years I have not seen a MODERN HOME in this location (or any other for that matter) which offers as much to the family seeking elegance, livability, perfect construction (minimal maintenance!) semi-secluded setting close to the sea. A perfectly planned 2000 sq. feet "plus" — eight years old and dateless. THE OWNERS ARE TRANSFERRED or this home would never be on the market. It has 4-5 bedrooms, 3½ bathrooms (one with dressing room en suite), separate dining room, family room, recreation room, games room, three exceptionally lovely hooded fireplaces, two patios, etc., etc. Truly an exceptional home.
$67,500
Please call me for details
MRS. BAXTER
385-3435
—P.R.B.—

BEAUTIFUL
QUEENSWOOD DRIVE
1.26 ACRES
Rarely do we see a property in this area available for purchase, so this is your opportunity.
3—Bedrooms
3—Bathrooms
Fully developed basement with extra bedroom — rec. room and den. Lovely wooded area for your family to play.
EXCLUSIVE
$36,500
Mrs. Chaworth-Musters—385-3435
— P.R.B. —

JAMES BAY
APARTMENT ZONED
12,000 sq. ft. of property with 120' frontage on Montreal St. Includes a 5-room stucco home with full basement. Price $25,000 — Terms.
J. P. H. EVANS 385-3435
— P.R.B. —

FOR BOATING PEOPLE
This 4-bedroom beauty with newly renovated kitchen and redecorated throughout is English in character. Lovely 25x15 living room with fireplace, separate dining room, 2 bedrooms on main plus 2 more up by enclosed stairway. Hot water heat. Quick possession. Price $23,500.
C. WARREN 385-3435
— P.R.B. —

MAPLEWOOD
REAL VALUE
Modern 3-bedroom split-level on quiet street, 5½ per cent mortgage can be assumed with good down payment. Cannot be replaced at asking price of $22,900.
C. WARREN 385-3435
— P.R.B. —

FAMILY HOME
3-BEDROOMS
A stucco home with a full basement has a living room-dining room "L" with fireplace, hardwood floors. Modern kitchen — compact and lots of cupboards. Close to all schools, shopping and the bus. City area. A good buy at $21,500.
J.P.H. EVANS bus. 385-3435
— P.R.B. —

GLEN LAKE
FOUR BEDROOMS
Hardwood floors and textured plaster throughout this unusual home which has four bedrooms on one floor. There is no basement but there is 1,200 sq. ft. of living space with a large living room with wall-to-wall carpet, attractive kitchen with built-in range and oven, utility room, oilomatic heat and lovely bathroom. All on a large corner lot with extremely low taxes. Very close to excellent elementary and high schools. Full price only $17,900 and a very good mortgage of over $9,000 at 7¼ per cent payable at $71.60 per month can be assumed by good covenant. Double carport and fenced lot makes this a real bargain. Only seven years of age. Phone now.
GEORGE S. LEE
Office 385-3435 Home 478-1903
— P.R.B. —

FIVE ACRES
METCHOSIN
Three room white shingle cottage with heavy wiring, city water, and telephone with separate garage at the extreme end of five acres of rocky but beautifully treed land. There is six hundred feet of road frontage on bus line. Good building sites. Full price only $10,750 cash or terms.
GEORGE S. LEE
Office 385-3435 Home 478-1903
— P.R.B. —

COLWOOD
This retirement special is situated on nice level lot in good district. Consists of very large living-dining room. One bedroom. 4-pce. bathroom and laundry facilities. Separate garage with workshop space. Priced to sell quickly at $12,500.
$12,500
Call Mrs. Hartt 385-3435 anytime.
—P.R.B.—
P. R. Brown and Sons have mortgage money always available

SOUTH OAK BAY
NEW LISTING
$25,900
Attractive home, built in 1941. Generous living room with fireplace, separate dining room, up-to-date kitchen, two bedrooms and bathroom on the main floor. A closed stairway leads to two more bedrooms. Other features include a sundeck off the kitchen and an easily maintained garden. To view call Mrs. D. R. McLeod, 382-2161.
C. J. McLEOD
REALTY LTD.
2230 Oak Bay Ave.
382-2161

BY OWNER. ROYAL OAK AREA. 4880 Townsend Drive. VLA approved. 1.55 acres. Nicely treed in back. Front landscaped with small fruit trees. Paved driveway and double carport, 3 large bedrooms, L-shaped living-dining room with sliding doors to patio and a large fireplace. The kitchen has built-in range and oven and laundry area. Large bathroom. It has a rumpus room and extra plumbing in the part basement. Oil-o-matic heating. Full price $32,500. 479-3247.

BY OWNER — $3,450 DOWN
3 bedrooms plus 1 in Bsmt. OOM heat. 4-Pce. bath. Lot 52x173, fenced. IMMACULATE. w to w in 1 room and MUCH MORE. F.P. $16,750. 386-9607 or 388-6898 weekends and Eves.

BLOCK BROS.
1800 Blanshard St.
386-3231
"WE TRADE HOMES"
Open 9 a.m. to 9 p.m. Mon. to Fri. 9 a.m. to 5 p.m. Sat.

GORDON HEAD
Fine newer three bedroom home with full high basement, ready for further development. Lot landscaped — double carport — short distance to UVic and $5,000 down can handle — Balance to owner. Try your offer — asking $31,900. Call MR. HAMILTON, 385-8583 or 386-3231.

$25,900
TWO OPPORTUNITIES
HOUSE AND LOT
This is an extra large lot in Gordon Head. POTENTIAL V.L.A. OR POTENTIAL DUPLEX LOT if you subdivide this approx. 187 x 104' lot and keep the 2-bedroom lovely bungalow as your home or investment property. Call SYD CLENDINNENG, 386-3231.

GORDON HEAD, $32,000
A 3-bedroom full basement stucco home in beautiful condition. Offering either seclusion on this lovely ¼ acre lot, or subdivision possibilities. BETTY SILVER, 386-3231.

BEAUTY-SECLUSION
WILKINSON ROAD
Different 3-bedroom modern bungalow. Large living room and Rec. room with beamed ceilings. Fireplaces, sunroom, sundeck and patio. Stream runs through property. 1.5 acres. Very smart interior decoration with rustic exterior. 2 outbuildings. $42,500 Terms. EARL McLACHLAN, 592-0972.

APARTMENT ZONED
2 BEDROMS
$14,200
2 Bedrooms, Living Rm, Dining Rm, Kitchen, New furnace. New Roof. Call FRANK M. VINSON, 386-3231.

SEAVIEW
Just a few reasons why you won't want to miss this Cordova Bay special.
1—3 Bedrooms plus extra guest suite.
2—1½ baths and all built-ins in kitchen.
3—Extra large Living room with panoramic views.
4—Custom Landscaping with waterfall and fish pond.
5—Large double garage and workshop.
6—½ acre of land.
All this plus many more custom features. Full Price $37,000. For appointment to view call J. GIST, 652-2836.

TRY $4,000 DOWN
2 BEDROOMS
GORDON HEAD
Don't rent . . .
Full basement. Large lot. Try your own down payment, pay from $150 to $165 a month and own this comfortable home. $19,500. No drive bys. You must see this one with me, SYD CLENDINNENG, 386-3231 or 477-5462.

OAK BAY
GROCERY STORE
AND HOME
2 bedrooms or 3, beautiful living room. Large family kitchen, separate work shop. You can also add to the family income with this well located neighborhood store. Lots of room here for further development. Asking $29,500 with terms. Call ELWOOD NAULT 386-3231 or 388-4150.

SEA VIEW
COUNTRY LIVING
Are you retired? Here is your buy of the year. 2 bedrooms stucco bungalow, fireplace in cosy wall-to-wall living room. Drive-in garage plus extra separate garage. Superb view of Finlayson Arm. ¼ acre of treed lot. Hurry for this one. The price is right for cash sale. Only $21,900. JAY ROGERS 477-4569 or 386-3231.

UNIVERSITY-OAK BAY
6 BEDROOMS
$43,000 (7¼ per cent Mortgage)
Beautiful blue with contrasting stone facing and shake roof. Well landscaped lot, cement patio. Living room has Swedish stone fireplace and exciting indirect lighting. Sliding glass doors to patio with tinted glass. Kitchen with lovely eating area and Dutch door, built-in stove, fan, garburator and dishwasher. Four bathrooms, two recreation rooms and double attached garage. Handy to University, shopping and other conveniences. Call IRENE DALZIEL, 386-3231 or 384-9692.

Seclusion, space and charm in this nearly new North Saanich home. Three bedrooms — quick possession. $31,000. Don or Margaret MacClement, 386-3231 or 652-2210.

BLOCK BROS.
1800 Blanshard St.
386-3231

JOHNSTON & COMPANY
LIMITED
Our 66th Year
1306 Broad Street
385-2471 (24 Hrs.)

FAIRFIELD ROAD
Close-In—$16,700
Clean, cosy bungalow, close to St. Joseph's and Beacon Hill Park. Two bedrooms, livingroom has fireplace, oak floors, built-in book shelves. Electric cabinet kitchen with dinette. Good dry basement. Modern OOM furnace, sep. garage. This would also make a good rental or holding property. Rents for $125. Sell for cash or terms. Call MRS. WEBB, 385-2471 or res. 477-3095.

SPACIOUS HOME
UNIVERSITY AREA
$42,500
Delightful home; 2,000 sq. ft. Better Homes and Garden design; attractive living room, fireplace and planter area; master bedroom, 2 others, wall-to-wall carpet throughout; 2½ bathrooms; 15'x28' family room with old brick feature wall and fireplace; built-in GE range in 11'x17' kitchen; hot water heating; 2-car garage. WALTER CULLIMORE, 385-2471 anytime or res. 386-3992.

SEAVIEW
NEW—GORDON HEAD
$37,900
3 bedrooms, 1½ bathrooms; lovely living room, fireplace, dining room with French doors to 15'x22' sundeck; elec. cab. kitchen, eating area; double carport; provision for rec. room, 2 extra bedrooms and bathroom. Call WALTER CULLIMORE, 385-2471 anytime or res. 386-3992.

IDEAL RETIREMENT
SIDNEY—$21,500
New bungalow, living room, 13'x24'; 2 bedrooms, 14'x12', 12'x11'; carpeted throughout; elec. cab. kitchen, space for washer and dryer; carport. Call WALTER CULLIMORE, 385-2471 or res. 386-3992.

IMMEDIATE POSSESSION
BRAND NEW
4145 BORDEN
3 BEDROOMS
TERMS OR TRADE
FULLY SERVICED
A lovely Tudor style, full basement home in an excellent district. Safe walk to school, play park at hand. Roughed-in extra plumbing in basement. Extra fireplace for future rumpus room. Full price $29,350. August Construction, 384-1711 anytime.

CUSTOM-BUILT HOMES BY EXperienced craftsmen. Trade-ins considered. As low as $1,000 down. Ph. Mr. Roberts, 592-3980.

RITHET AGENCIES
LIMITED
714 Fort Street 382-4251

OAK BAY
HALF-A-BLOCK FROM
OAK BAY HIGH SCHOOL
Two bedrooms, nice living room with fireplace, 4-pc. bath, bright family kitchen.
Full basement, oil-o-matic heating, drive-in garage. Level landscaped lot.
$21,500 — Terms
IDEAL RETIREMENT HOME ON QUIET STREET NEAR BUSES STORES AND JUBILEE HOSPITAL.
ERIC A. MACFADYEN
382-4251 Day or Evenings

OAK BAY WILLOWS
STUCCO BUNGALOW
Offering an attractive two bedroom dream home for the descriminating buyer who wishes to prepare for his future retirement. Comprises the ever popular thru hall plan, modern L style living and dining rooms. Bright sunny step saver kitchen with additional dinette. Excellent washer and dryer installed and included in main floor utility. (also carpets and drapes) Just enough garden for a healthy hobby plus fresh vegetables for your table. Two car storage, walking distance to beach, hospital and stores. Can offer clear title. Illness only reason for selling. $26,950. Fred Campbell. Week-end phone 592-7482.

LAVENDER LADY
SPECIAL
JUST ONE STEP
LOW AND LOVELY
Nestled in a beautiful setting of lawns and trees on a quiet high cul-de-sac, is a very attractive and spacious retirement bungalow. Lovely living room with fireplace and oak floors, dining room and attractive kitchen all across the front of the house. Utility area off the kitchen. Two large bedrooms overlooking the park like setting at the back. 4 pce. pembroke bath. No basement but dry cemented crawl space. Oil hot water heat. Attached garage with entrance to utility room. Everything in beautiful condition.
Asking $22,500
382-4251 Mrs. Lavender 385-3120

REACH FOR THE TOP
In construction, location and design. This beautiful Tudor offers everything. 5 bedrooms, 3 bathrooms, a secluded lot. For the family searching for the unusual — this is it.
Excellent financing, full price $48,900
PLEASE CALL
BETTY SHEA — 592-4251

STARTER OR
RETIREMENT
Beautifully landscaped, and offering complete seclusion. This home has a 30 ft. living dining room, two bedrooms, beautiful large family room with fireplace, wall to wall carpeting in main rooms. On a quiet cul de sac. Close to all amenities. $35,000. Please call
BETTY SHEA — 592-9213

DUPLEX
$1,900 D.P.
FULL PRICE
$11,700
One chance to invest your dollars wisely, a side by side duplex of Kit., L.R., B.R. and 3 pce bath each side. For information or to view call
LORNA C. SWAYZE
Off. 382-4251 Home 478-5109

BP • • • • • • • • • BP
BROADVIEW
PROPERTIES LTD.
1039 Johnson St.
384-8001
BP • • • • • • • • • BP

GLEN LAKE
This is an immaculate, solid, well-kept home built to NHA standards, on a large well treed and landscaped lot. Close to Elem. and Sec. Schools on quiet street. $23,900, with low down payment. Call 384-8001 or Res. 479-4804.
ROY TELFORD

5-MILE CIRCLE
Immaculate inside and out, prestige 1400 sq. ft. home. High location with panoramic view from twin windows of 25x16 ft. carpeted LR. Wired for stereo. Heatilator FP with fan, lovely guest-sized D.A., bright convenient elect. kit. with ample breakfast area, 17x15 ft. carpeted master BR en suite to two-way 4-pce tile bath, plus 1-pce off util, wired for W-D. Lovely 10x12 carpeted guest BR. Auto O heat, part bsmt, plus large den or rec. room with outside entrance. New H. D. Mansville interocking roof. Wide B.T. drive to spacious 2-car garage. Large lot, professionally lands. Cement silicone patio. Several bearing fruit trees. Viewed by appt. only. $10,000 will handle. Full Price $26,900. Call 384-8001.
WALLY WOOD

COMPACT
CUTE AND COZY
THREE ROOM DREAM HOME
HIGH AND DRY
Beautiful view of the water and Trans Canada Highway. New Kitch cab., SS sink, cushion floor lino, New W-W carpets. 2-pce bath, decorated inside and out. Immed. poss. Taxes $45.40 gross. Large lot, garden tilled and ready. Oil range included, if you want a small house. $8500. Call 384-8001.
ROY E. HILLS

COLWOOD
Lovely 6-bedroom home, cathedral entrance, sunken living room guest-sized separate dining room, finished rumpus room with raised hearth fireplace. Plumbed for washer and dryer. Asking $26,500. To View call 384-8001.
JESSIE McGRATH

GEORGE RANDALL LTD.
384-8109
24-HOUR SERVICE

GORGE DUPLEX
$31,000
This Side by Side modern stucco duplex is in perfect condition and features thru hall, living room with fireplace, 2 B.R.s, cab. elec. kitchen, oak floors, on each side. 2 basements with new oil furnaces. Drive-in garages. Good down payment required.
Call Bill Sudbury 384-8109
• George Randall Ltd.

NEW
SIDNEY
In one of the quieter subdivisions. Paved and curbed streets, nicely treed lot. A beautiful 3 bedroom rancher with all the modern amenities including wall to wall carpeting, and a beautiful raised hearth fireplace. Full price $23,000. H. D. Johnston 384-8109 (24 hours)

NEW
GORDON HEAD
Will be ready for occupancy in four weeks. Built by one of our best known contractors. 3 bedrooms, full basement, drive in garage. On a well treed lot on a quiet paved cul de-sac.
Full Price $24,900
H. D. Johnstone 384-8109 (24 hr service)

$10,000 CASH BUYS THIS $20,000 home in Oak Bay. 3 bedrooms on the main floor, 1 in the basement. University students now occupy the basement suite. Open fireplace in basement and main floor. View anytime. 592-6433.

ISLAND HOMES LTD.
2504 Douglas St. 386-7545

COLWOOD — NEW
3 BEDROOMS, BSMT.
$4,900 DOWN
Very attractive, superbly planned home in top area just completed and ready for occupancy, loaded with many extras, such as white stone fireplace in living rm. set off against feature wall of rich cherry wood panelling, split shake roof and expensive brick facing. Lovely kitchen with Sen. cabinets, "L" dining rm. Basement has roughed-in 4th bedrm. and rec. room. Close to all schools. You will have to be fast as the price is only $29,900. Ph. Morris Lund, 386-7545 or Lew Moillet, 386-7545, res. 658-5275.

435 BIDWELL
METCHOSIN AREA
3 bedrooms — Modern full bsmt., OOM heat. Treed lot, dead-end street. Dandy L.R. with F.P. lge. dining room. Excellent kitchen area. Many lovely features. 7¼ per cent mortgage. Price only $22,900. Call Ken Jensen, 386-7545, res. 592-9079.

4545 MONTFORD CRES.
GORDON HEAD OFF
FERNDALE RD.
Brand new, 4 LOVELY, 4-BEDRM. 1,000 sq. ft. finished; 3 BATHS, 2 FIREPLACES plus RUMPUS ROOM. Truly a beautiful, spacious family home with a tremendous kitchen area, and elegant front entrance. Close to the sea, and in an area of good homes. Well priced at only $35,900 with 8¾ per cent mtg. Call Ken Jensen, 386-7545, res. 592-9079.

PERFECT RETIREMENT
Modern bungalow, with 2 lge. bedrooms on a nice quiet street and close in. Living room with fireplace, joining dining area. Modern kitchen with built-in nook. Full basement has extra room, fireplace and 2-pce. plumbing. Immaculate throughout. Large landscaped lot with fruit trees. $19,900. A pleasure to show, R. Hanson, 386-7545.

GORDON HEAD
UNIVERSITY
PREMIUM HOME
This lovely 3-bedrm. home is immaculate and perfect in every detail. Master bedrm. has its own full 4-pce. bathrm. Quality wall-to-wall Acrilan over hardwood throughout. Entertainment sized living rm. and dining rm. Dream kitchen with built-in range-oven fridge-dishwasher, etc. Lge. finished rec. room in high basement with 3-pce. bath. Two patios, double carport. Lge. nicely landscaped lot. A clear title one-owner property at price of $45,000. Call Lew Moillet, 386-7545, res. 658-5275.

MODERN BUNGALOW $16,950. NEAR UNIVERSITY. R. HANSON, 386-7545.

ROYAL OAK
¼ ACRE
VIEW
This 13-yr.-old 3-bedrm home is in exceptional condition. 29 ft. 'in line' living and dining rm. Handy step-saver kitchen and nook. Full high daylight basement has 29 foot rec. room and R.I. plumbing for 2 pce. bath. Laundry rm. 12x24 sundeck over carport. Priced for quick sale at $30,900. Call Mr. James now, 386-7545, res. 592-0773.

MT. VIEW AREA
A TRUE BEAUTY
APRIL 15 POSSESSION
VERY INTERESTING
Located on a quiet street off Carey Rd. is this remarkably lovely spotless, 3-BEDROOM home WITH extra bedrm. and rumpus rm. in full basement. Spacious living rm. with fireplace, and lge. dining rm. have gleaming parquet floors with inlaid wool carpeting. Unique great family kitchen with sundeck off and INCLUDING RANGE. OOM heat, wired for washer-dryer. Garage. Asking only $23,300. Good mortgage. Call Ken Jensen, 386-7545, res. 592-9079.

DRIVE BY
1260 FAIRLANE TERR.
Notice the beautiful, quiet treed setting. Double carport has service entrance to family room with 2-pce. bath. Lifetime shake roof. 20 ft. living rm. Guest-size dining rm. Bedrms. are spacious. Please DON'T DISTURB OWNERS, but PHONE MR. JAMES, 386-7545, res. 592-0773. Quick possession. Open to offers. $32,500.

JUBILEE
STUCCO BUNGALOW
1 BLK. TO HOSPITAL
Handiest location here. Absolutely immaculate condition. Room for in-law completely finished basement with extra bathrm. Private patio for outdoor living. Main floor vacant. Quick possession. Priced to sell at $21,500. Mr. James, 386-7545, res. 592-0773.

ESQUIMALT
3 BEDROOMS
$23,200
In great demands this full basement comfortable 3-bedrm. home. Lge. living rm., fireplace, dining rm., spacious kitchen, full basement, rumpus rm. You will like the location and lot. Call Mr. K. MacFarlene, 386-7545, res. 384-7677.

GORDON HEAD
SPACIOUS — QUALITY
3 BEDROOMS
IN-LAW SUITE
ONLY $32,500
1800 sq. ft. of main floor REAL LIVING in this bright unique modern home. Lge. living rm., fireplace, huge dining rm., de luxe family kitchen with built-ins. MASTER BEDRM. ENSUITE. All bedrms. are large. Down — very spacious accommodation. Living rm. with fireplace, kitchen, full Pem. bath and bedrm. Mother and Dad would be happy here in this ground level accommodation. SEE IT THIS DAY. Call Mr. K. MacFarlene, 386-7445, res. 384-7677.

SPLIT LEVEL
UPPER LANSDOWNE
FOUR BEDROOMS
Treed, quiet cul-de-sac street. Guest size living and dining rm. with sundeck off. Family kitchen, spacious dining area and access to sundeck. Three of the 4 bedrms. are lge. twin-size with dble., or walk-in closets. Master bedrm. ensuite. Lower level has 4th bedrm., or den, 3-pc. bath., OOM heat, recreation rm., fireplace, sliding glass doors to patio and beautiful treed, easily maintained garden. Clear title or terms arranged. Full price $39,950. Mr. Drew, 386-7545, res. 592-0927.

TRY $2,000 DOWN
3 BEDROOMS
JUBILEE
Just redecorated, new hot water tank. VACANT, move right in. Modern 3-bedrm., no-basement bungalow. Nice living rm. with dining area. Electric cab. kitchen and utility off. Pembroke bath. Economical electric heat. Pleasant garden fully fenced. Close to bus, schools, Jubilee and Simpsons-Sears. Try your down paymt. Full price $15,950. Mr. Drew, 386-7545.

OAK BAY
For those who are seeking a well-built 2-bedroom, living room, dinette home, with drive-in garage, a most appealing home of character—ready on — Situated close to sea, on a lovely landscaped lot, with low taxes. This is available with quick possession at a price of $21,000 clear title. For appointment to view, phone FRANK BUTLER (Eves) 479-7377.
PEMBERTON, HOLMES LTD.
381-8126

HERE IS YOUR CHANCE
Very attractive spacious de luxe home of five rooms. Through hall, full high basement, OOM heating, garage. Oak Bay, beautiful location. Must be seen, call
F. MARCONI 386-3941
MARCONI REALTY 620 View

KER & STEPHENSON
LIMITED
385-3411
680 Broughton

UPLANDS, SPACE
DIGNITY, CHARACTER
5 BEDROOMS
$79,500
This comparatively new home has everything to offer a family — most comfortable living as well as recreational facilities. Inviting entrance, large bright living room, separate dining room, five-star kitchen with adjoining family room with fireplace, utility room, a spacious den and a powder room. An artistic stairway leads up to 5 bedrooms and 2 complete bathrooms. On the ground level there is a large recreation room with a fireplace which the young people will enjoy. Much additional space is available for workshop. This attractive home offers wonderful facilities for outdoor living. The grounds are provided with an underground sprinkler system, both front and back. This home has been beautifully maintained and is in immaculate condition.
MR. W. E. SPEED
385-3411

CENTRAL SAANICH
POTENTIAL V.L.A.
A lovely THREE bedroom country home of OVER one HALF ACRE in a beautiful garden setting with a panoramic view. Compact cab. electric kitchen. Living room, dining room, hallways and bedrooms with SOLID HARDWOOD FLOORS. FULL basement OOM heat. Carport with AMPLE parking area. Awnings and screens for all windows. LOW NET TAXES. Low price with excellent terms.
$29,500
G. H. WILLISCROFT
385-3411

WALK TO THE
GOLF COURSE
A three bedroom stucco home in excellent condition. Features a fully developed basement with utility space, large workshop, family room and drive-in garage. A deep lot with ample space for parking that camper, boat, trailer and extra car. Good family kitchen. Hardwood floors throughout the dining, living rooms, bedrooms and through hall. Good terms on the full price of
$25,000
G. H. WILLISCROFT
385-3411

TEN MILES POINT
LUXURIOUS BUNGALOW
8 Rooms—Half Acre
Professionally designed and built with the best of materials throughout. The entrance and through hall, large living room with Colonial type fireplace, guest size dining room and three bedrooms all with expensive wall to wall carpet. The kitchen is a housewife's dream with built-in range, dishwasher and garburator. The family room with Dutch door is very attractive. Master bedroom has walkin closet and full bathroom. Another bathroom completes the main floor. Open carpeted stairs lead to den, basement and double garage. Over 1,550 sq. ft. in this lovely year old quality home with shake roof and many extra features. Costly drapes in the main rooms are included. Nicely landscaped and back garden fenced. Exclusive. Asking
$49,500
MR. FATT
385-3411 or 383-6536

UPLANDS
Immaculate and beautifully maintained throughout, this well planned three bedroom home is eminently suited for the retired couple or small family. Situated adjacent to Uplands Park, the grounds, expensively landscaped afford privacy and seclusion and with the underground sprinkler system easy maintenance. This is a rare opportunity to acquire a delightful home in a very desirable area.
$46,500
B. F. GORELY
385-3411

OAK BAY
STOP LOOKING!
THIS IS IT!
(13 rooms)
BUSINESS TRANSFER—handsome dream house where you can accommodate mother and dad in their own separate private living area. Yes! and with a fireplace too. Main area: Large living room with raised fireplace, separate dining room, adjoining is a wonderful family room with a raised hearth fireplace, four bedrooms — four bathrooms. Price
$67,500
J. T. (Jim) MILLS
385-3411

UPLANDS
$55,000
OWNER EDMONTON BOUND
This EXCLUSIVE but priced right home must be sold. LARGE living room, with raised hearth fireplace. DINING room, ultra MODERN kitchen all facilities cosy den with fireplace. THREE bedrooms and many! many! more amenities. DON'T DELAY SEEING THIS HOME.
J. T. (Jim) MILLS
385-3411

LOCARNO LANE
SEA VIEW
NEW EXCLUSIVE LISTING
ON SEWER
¾ acre of seclusion without isolation in this prestige Gordon Head area. Immaculate 3 bedroom full basement 7 year old stucco home of 1217 sq. ft. 1½ baths on main floor roughed in bath down. Fully landscaped plus profitable holly trees. 6½ per cent mtge — $138.72 per month, P.I.T.
$32,500
For further details and viewing call LEE FORBES, 385-1431 Anytime.
QUADRA REALTY LTD.

"GLEAMING COLONIAL"
"1755 SQUARE FEET"
"SWIMMING POOL"
"ENCLOSED AND HEATED"
Located a few blocks past Royal Roads and overlooking Esquimalt lagoon this home fits on a large sloping lot like a hand in a glove — four levels in all. Main floor has spacious LR and DR, with wall-to-wall, all elec. cab. kitchen, dining area, plus a 16x14 playroom and 2-pce. washroom. Spiral carpeted stairway to master bedroom ensuite plus two others and 4-pce. Pembroke bath. Full basement with laundry room, balance could be converted to a suite, lower level contains 16x30 swimming pool —FP and rumpus room. Many, many extras such as intercom throughout, phone jacks, shake roof, etc., a beautiful very different home. See it now, you'll be glad you did. Price $42,100. Mr. S. W. Evans, 382-2157, eves. 479-7217. Western Homes Ltd.

SIDNEY. IMMEDIATE OCCUPANCY. Older type home completely renovated inside and out. 2 bedrooms, living room and dining room with fireplace and screen, four 9'x12' rugs, ceramic tile bathroom, ceramic tile scullery, kitchen, utility room with new laundry tubs and electric water heater, new furnace, curtains on windows, workshop, fenced and landscaped, on corner lot 50'x123'. Price $14,900 or best cash offer. Clear title. Apply 2275 Malaview Ave., Sidney.

NICE FAIRFIELD HOME
3 Bdrms. (or 2 and DR.), full basement. Bright LR with brick FP. Modern elec kitchen with EA. Heavy wiring, HW heating, hookups for WD. Attractive white stucco ext. On a nice street near Fairfield Plaza. Large treed lot with small greenhouse and fish pond. Priced to sell. $21,500. C.T. Call LEO VAN DYK, 385-2471; res. 479-6264. Johnston & Co. Ltd.

ISLAND PACIFIC
REALTY LTD.
3200 Quadra
388-6231 Anytime

WATERFRONT
Large living-room, raised slate hearth. Sliding glass doors to patio from the dining-room gives you one of Gordon Head's most spectacular views over the water. A step saving kitchen, two good-size bedrooms, a cosy den, 4-piece bathroom and ensuite plumbing off the master bedroom. Full cement basement, roughed-in rumpus room with fireplace. This 3-year-old home is in excellent condition, outside just painted. Awnings, rolled screens, floodlights and lots more extras. Asking $45,000. To view call 388-6231.
RON McCONNAN

11 YEARS YOUNG
Truly immaculate 3-bedroom, full basement home. L-shaped living-dining room, modern kitchen, vanity bath, basement nicely developed including a 3-pce. bathroom, 2 extra finished rooms and a roughed-in rumpus room. Mature landscaping, cement patio, carport and extra parking space. $29,500. Some terms. To view call
MRS. PETERSON, 388-6231

NEED ELBOW ROOM?
Here's the house for you! In Fairfield close to shops and schools, large living-room with fireplace, lovely dining-room, family kitchen with space for washer and dryer. Three bedrooms on the main floor, two more down, plus an extra large rumpus room with fireplace. Two bathrooms. All for $28,000. This is what you have been looking for. Phone 388-6231
MRS. LAURIN RESTALL

SMITH HILL
5 bedrooms, or 2 bedrooms and an in-law suite. Could be duplexed. Immaculate. $25,900. Phone 388-6231.
MRS. LAURIN RESTALL

OAK BAY SOUTH
IMMEDIATE
POSSESSION
FRESH AND WHITE
Ideal retirement home or starter with room in the high and dry basement for expansion. 2 good size bedrooms, bright living room, large kitchen with roomy eating area. Easy upkeep lot and close to excellent shopping. Bus almost at your door. To view this sparkler on the holiday weekend give me a call at home, 3-8-8087. It's vacant and can be shown anytime. For more details and the number of this Hampshire Rd. home please call
DOUG BAVINGTON
388-6231 ANYTIME

LOVELY FAMILY HOME
MT. TOLMIE AREA
For solid comfort and room for all call now to view this fine older home. It is situated on a quiet deadend street and features:
—a large living-room
—separate dining-room
—3 or 4 bedrooms
—two bathrooms
—full basement
—double carport and workshop
—large lot
The asking price is $20,900. Call 388-6231.
PETER W. BARDON

SEAFRONT
Cordova Bay Beach, deep lot allows for expansion of 2-bedroom house with part basement. Anchor your boat in front and sail, fish, water-ski or lie in the sand. Near schools, bus, shops. Excellent for handyman. $19,900 and your offer will be presented.
J. R. PIPES, 388-6231

"CUTIE"
You will be delighted when you see this spotless 2-bedroom smaller home. Ideal for retirement or holding property. Full bsmt. OOM. Fenced lot. Sorry no drive-by's. Asking $12,900. Call 388-6231.
RACHEL PARSONS

HARRY
FOSTER
LTD.
OPPOSITE "The Bay"
1732 Douglas 382-2101

$2,700 DOWN
$19,500 FULL PRICE
"TOWN 'N COUNTRY"
5 ROOM STUCCO
BASEMENT — OOM
IMMEDIATE POSSESSION! Excellent through hall floor plan features large living room; dining room; electric kitchen with dining area; Pembroke bathroom; 2 bedrooms. Full basement. Just ¼ block from Town N' Country Shopping Center.
HERB HODGSON
382-2101 Res. 382-8835

"A DUPLEX LOT"
AND A LOVELY HOME!
The house SPARKLES! It consists of a living room, a functional electric kitchen with utility hookups. One master bedroom, another good bedroom (plus another bedroom in the basement). It's got a 20-foot FAMILY ROOM with huge glass sliding doors. THIS IS EXCEPTIONAL! Rumpus room down stairs, too! Included in the price is enough EXTRA LAND TO BUILD A BIG DUPLEX to face on a dead-end street. It's ZONED and APPROVED. It could appeal to a CONTRACTOR OR INVESTOR. Rent the duplex and house or live in one and COLLECT 2 RENTS. FULL PRICE $33,000.
C. VINING, 382-2101 or Res. 479-3768.

BY OWNER
IMMEDIATE POSSESSION
POPULAR FAIRFIELD
$21,900 — 4 BEDROOMS
SITTING IN THE SHADOW OF Government House. Excellent 7 per cent financing on this dandy older family home. Entertainment size 18x14 living room, nicely panelled and featuring imitation brick fireplace. Formal size separate dining room, also in wood panelling, carpeted floors. Spacious, bright kitchen in knotty pine with stainless steel sink and garburator. Spacious, wide halls and 3-piece bath complete main floor. Open staircase leads up to 4 bedrooms, den and 2nd 3-piece bath. Full high basement has utility room with hookup for washer and dryer. Many new features, including double 2-car garage. Call owner, 388-7486, to view anytime.

COLWOOD'S MOST
MODERN SUBDIVISION
Three homes under construction.
$23,600
One duplex to be completed this month.
$35,600
For further details or to view please call — Peter Margetts
Home — 477-4076
Office — 386-5385
OLYMPIC HOMES LTD.
1015 FORT ST.

TUDOR HOME
5 BEDROOMS
Spacious 5 bdrm Tudor home with all the charm of the old plus all modern conveniences. Large living rm with beamed ceilings, large dining rm. with built-in buffet, comfortable den with F.P. completely modernized kitchen with large breakfast area, 3 new bathrooms, new wiring and new oil heating. $43,500. M. Braithwaite, Financial Survey Ltd. 384-9905. Res. 592-0638.

CITY — 1455 GLADSTONE. NEW 3-bedroom, split. NHA. $26,950. Kangro Const., 477-8094.

B B
R R
BROWN BROS.
W S.
N
AGENCIES LTD.
1125 Blanshard St.
385-8771 anytime

668 CANTERBURY
QUICK POSSESSION
Ideal for the growing family. Spacious modern 3-bedroom home, large living room, wall-to-wall carpet, big family electric kitchen plus dining room. Extra room in basement, OOM heat, drive-in plus separate garage. 52x134, garden lot. Good Terms Available. Only $19,950. Exclusive with Cec Pearce. Off. 385-8771, Res. 386-3808.

COLWOOD
6 BEDROOM
FAMILY HOME
A beautiful home with granite fireplace and wall to wall carpet in the living and dining room, large kitchen with eating area and 3 bedrooms on the main floor. The lower area is fully developed with rec. room with stone fireplace, 3 bedrooms and 3-pce. bathroom. Added to this is a large double garage with overhead doors and a huge sundeck. Only $31,500 with a good 8 per cent mortgage. Joe Rickard, 385-8771 anytime.

SIDNEY
3 Bedroom family home, large panelled living room with wall to wall carpet, new cabinet kitchen with electric range and fridge, eating area and large family room. $17,750 ($6,000 down). Joe Rickard 385-8771 or 656-1828.

ESQUIMALT
LARGE LOT
Nice 3-Bedroom home on lot just under ½ acre. Sunken living room with fireplace, electric kitchen, separate dining room, attached garage. Close to schools and shopping. 7¼ Mortgage. E. Lee, 385-8771, res. 658-5447.

GLANFORD
Nice 3 Bedroom bungalow of 1185 sq. ft., compact kitchen with eating area, 17 by 12 living room. Full Cement basement, Oil H.A. heat. Near shops and transp. Drive-in garage. Price $22,500. Phone E. Lee Res. 658-5447 or 385-8771.

GORDON HEAD
Combination Living-room, Dining-room, modern cabinet kitchen, one bedroom and 2 pc. bathrm on main floor with 2 bedrooms and 3 pc. bathrm up. Full basement. Oil heat (Package unit). New wiring, and copper piping. Excellent value with terms $18,500. Exclusive Listing. Call Mr. Lawson, 385-8771, anytime.

ELK LAKE
ONE LOVELY ACRE
High lot in good area, 104x440, with an older home containing 12x16 living room with fireplace. 12x16 dining room, large kitchen with oil stove plus 2 bedrooms upstairs. All this for only $16,900. Mr. Sotheran 385-8771 or 388-4127.

TOWN and COUNTRY
Excellent family home, close to schools and shops. 2 Bedrooms, L.R. with fireplace, dining room, elec. kitchen, eating area, 4 pce. bath. Basement, OOM heat, new roof, wiring and plumbing. Only $17,000. Good Terms. Al Sotheran 385-8771 anytime.

CLARKE & WALLACE
REALTY LTD.
680 Broughton St. 385-8794
Across from Eaton's Car Park

DRIVE BY 200 SIMS
MAKE YOUR OFFER
20-yr.-old stucco bungalow, ON SEWER, LR with FP, 2 bedrm., cab. elect. kitchen with LARGE EATING AREA. FULL HIGH BASEMENT with finished 3rd BDRM. PLUMBED AND WIRED for laundry. Oil package unit 1 YR. OLD. NEW WIRING, COPPER PLUMBING, drive-in garage. Level fenced corner lot. LOW TAXES. $18,900. C. Baird, W. Neal 385-8794.

MINIATURE PALACE
FIRST TIME FOR SALE
$18,700
A sparkling compact home with a few steps for a couple who appreciate a really well-kept home. LR with Roman tile fireplace. 2 BR and a full basement with extra room. For further information call Louise Wittermuth or Pepe Browne, 385-8794 anytime.

2750 TUDOR ROAD
TEN MILE POINT
—Executive home. Immed. Poss'n.
—2,300 sq. ft. finished area.
—Three large bedrooms plus den.
—Living room (22x15) Rosewood.
—White fireplace, black hearth.
—Crestwood kitchen with built-ins.
—Three sets of plumbing.
—Large rumpus room.
—Good view of Cadboro Bay.
—List Price $49,500 (terms)
To view please contact either Mr. Pigert or Mr. Shaven, 385-8794.

OAK BAY
(2042 Townley Street)
Brand new listing near Carnarvon Park. Lovely clean, 2-bedroom bungalow close to all conveniences. Large living room with fireplace. Hot water heat. Rumpus room. Some extras included. List price $22,200. VIEW BY APPOINTMENT. Contact Mr. Pigert or Mr. Shaver, 385-8794.

WAITING FOR A
BARGAIN?
This 3-bedroom home is conveniently located on a quiet street with curbs, sidewalks and sewer. Bright living room, large dining room, cupboards, eating area, 4-pce. bath and full basement. Spotless condition. MUST BE SOLD and there is value here at
$24,900
To view phone Mr. Dyer, 385-8794 anytime (No drive-bys).

ROOM TO BREATHE
⅝ ACRE
MAGNIFICENT VIEW
BRAND NEW LISTING. NEW stucco bungalow with LARGE LIVING ROOM and R.H. FIREPLACE, family size DINING ROOM, built-in TWIN SIZE bdrms. All rooms are WALL-TO-WALL BROADLOOM. Huge sundeck over DOUBLE PORT with SLIDING GLASS DOORS from dining room. Full high basement, WIRED AND PLUMBED for laundry. R.I. and plumbing. Price $30,000. W. Neal or C. Baird, 385-8794.

VIEW — MT. BAKER
and the islands from your living-room. Could be 2-family accommodation, utilizing a smartly finished 2-bedroom basement suite with the same majestic views. LOT SIZE ONE-HALF ACRE. Only 15 minutes from city.
ASKING $31,500 with terms.
Phone H. Bitterman, 385-8784 anytime
Douglas Realty Ltd.

FAIRFIELD REVENUE
Best triplex on the market now. Large 3-Brm; 2 furnished 1 Brm. suites. Smart carpets as new; 2 chandeliers; kitchen modern as new. Close to ocean and park. Terms available, offers invited.
Asking $34,850
Phone H. Bitterman, 385-8784 anytime.
DOUGLAS REALTY LTD.

UNIVERSITY
CADBORO BAY
3-bedroom, double plumbing, dining room. Renovated older home on valuable corner lot. Substantial cash required. Principals only. $19,900. Owner, 477-8095.

NEW 2 BEDROOM SIDE BY SIDE duplex, in Colwood, $29,500. 478-2048.

150 HOUSES FOR SALE

NEWSTEAD REALTY LTD.

1010 Government 382-8117

SOOKE
130 FT. WATERFRONT PROPERTY
A SMALL ESTATE FOR THE DISCRIMINATING BUYER—$38,500

This nearly-new home was designed with care to bring indoors to every room. This one-in-a-million setting of tall trees, rolling green lawns and panoramic ocean view, set in nearly one acre of perfect landscaping.
This custom built home has three lovely bedrooms, gracious 20 ft. living room, separated from the elegant dining room by a floor to ceiling wall length granite fireplace. Watch the ocean while you work in your well equipped kitchen. The full daylight basement has a 31 ft. panelled recreation room and two more rooms roughed-in, plus the luxury of hot water heat. There are so many, many extras, new electric stove, washer, dryer, and other built-ins. Yes, I agree it is unbelievable at this price, but then "Seeing is Believing." To view exclusively, please call me now.

GWEN HARE
382-8117 or 477-6083
THERE IS ALSO A CHARMING GUEST COTTAGE ON THE PROPERTY

METCHOSIN
4 BEDROOMS
LARGE FAMILY ROOM
$28,500

This 3¼ yr. old home is a beauty with many extras such as wall-to-wall carpeting. Two fireplaces. Sundeck and garden patio. A wooded and secluded back garden. This home is so well appointed and immaculate throughout. Just made for children and home-proud parents.

GWEN HARE
382-8117 or 477-6083

COLWOOD
$29,000
HOLD OR SUBDIVIDE
NOW OVER HALF AN ACRE

of lovely wooded, yet well landscaped property. This charming two-year-old, three-bedroom home offers so much. A gracious in-line living room, dining room with new wall-to-wall carpeting. A very large family kitchen with more cupboards than have ever seen and especially spacious eating area. The bathroom has a long vanity with twin basins. An open stairway leads to a daylight basement. Perfect for more rooms or complete in-law suite. To view please call

GWEN HARE
382-8117 or 477-6083

PERFECT FOR VLA
$18,000

½ Acre of beautiful land in Metchosin, plus a 3-bedroom home with possibility of more land if desired. To view this completely fenced property with its charming and comfortable home — close to beach — call me anytime —

MRS. SEDGER
382-8117 or 479-3673

6-MILE CIRCLE
5.4 ACRES
CHARACTER AND PERFECT SECLUSION

You can hear the "Quiet" in this beautiful country setting. This spacious 3-year-old home boasts 1600 sq. ft. of surprise and delight. Designed to give the utmost in indoor-outdoor living. The gracious living room, separate dining and master bedroom capture the great outdoors with an expansive use of ceiling to floor windows. Dreamy light and bright kitchen with a large utility room off; 3 bedrooms, 2 baths, sundeck, huge double drive-in garage. A plastered recreation room with a 2nd fireplace and third set of plumbing roughed-in in basement. Today's best buy priced at

$42,000

MRS. MARY HOLIZKI
382-8117 or 658-5776

MAYFAIR
— 3 BEDROOMS
VACANT
REASONABLE DOWN PAYMENT

Once more I bring to you a lovely spotless semi-bungalow priced well below market value. Can you picture this large living room with fireplace. Two large bedrooms on the main floor, all in new condition, even to the newly sanded floors. Modern Pembroke bath. Large third bedroom upstairs. Full basement. Oil-o-matic heat. New wiring, copper plumbing. Large fenced lot. Taxes net $80. Priced to sell quickly at only

$17,500

Seeing is believing. Call now
MRS. V. ROBERTS
382-8117 or 592-2171

COLWOOD
7½ PER CENT MORTGAGE
$4,500 DOWN
$103 PER MONTH

This lovely modern 2-bedroom home is waiting for you to move in as soon as documents can be Registered. All plaster walls and hardwood floors. OOM heating, stucco exterior. Duroid roof and carport. This is a steal at only—

$15,600
JOYCE BARLOW
382-8117 or 383-6236

ESQUIMALT
4 BEDROOMS
TERMS

Do you need a four-bedroom home in Esquimalt? No mortgage to raise. Full basement. Large living room. Water side of Esquimalt Road. See this spotless home now. Priced in your bracket at

$22,900

Also a lovely little 2-bedroom home in Esquimalt with full basement, that is clear title and asking only

$18,950

ALSO
Gleaming stucco two-bedroom, full basement bungalow in Munro area

$21,900

Call MRS. V. ROBERTS
382-8117 or 592-2171

150 HOUSES FOR SALE

NEWSTEAD REALTY LTD.

1010 Government 382-8117

HIGH LOCATION
SWEEPING OCEAN VIEWS
CORDOVA BAY AREA
NEW

Modern, architect designed home of tomorrow for a discriminating home buyer. Roomy entrance hall. Spacious entertaining room with fireplace. Exotic living room with fireplace — also guest size dining room. Push-button kitchen plus spacious eating area. 3 well planned bedrooms. 2 full vanity bathrooms. Separate utility room, storage, latest in light fixtures.

FULL PRICE $49,900

MR. PARENT
OFF. 382-8117 RES. 382-5219

EST. 1933
BOORMAN
INVESTMENT CO. LTD.

OPEN HOUSE
6:30-9:30 P.M.
TUESDAY
3042 ALBANY ROAD
GORGE AREA
$16,900

Needs a little paint and cleaning up but otherwise the best buy in a two-bedroom home in Victoria. Full basement—auto oil furnace—basement suitable for additional development. Large bright kitcen and dining area—good-size LR with fireplace, stucco exterior. GERRY PORTER, 386-7521 or 592-4854.

FAMILY SIZE
RENOVATED

Just move into 3 large bedrooms with new kitchen cupboards large living room, new W-W carpet, full high basement, Auto O. heat, large lot in Fairfield area.
$18,900 with terms
ROY KAISER, 386-7521, res. 656-4107

FOUR BEDROOMS
MODERN

This family home is modern from the push button light switches to the ultimate in kitchens. The rooms are large and well planned. Separate living and dining room. Two bathrooms, two fireplaces and the largest developed recreation room you will find, complete with its own sink, stove and fridge. Separate double garage. On the bus line and close to Elementary and Junior High School.

$37,000
Large 8¼ per cent mtge.
ROBERT J. MIKITKA
386-7521 or 477-5373

OAK BAY
6 BEDROOMS
4 BATHROOMS
2 RUMPUS ROOMS
$45,000

Attractive 5-year-old, four level stone and siding ranch house with attached 2-car garage in the popular upper Oak Bay professional and executive area. Close to transportation, school and University. 7¼ per cent financing available.
JOHN PLATT
386-7521 or 383-2700

PANORAMIC VIEW,
SEA, CITY, MOUNTAIN

This very modern 1400 sq. ft. bungalow is planned to take full advantage of the unique location with ever changing day and night views.
Three bedrooms, two baths, range and oven, de luxe utility, dining room and dinette, sundeck, double carport, roughed-in view REC. ROOM, and more!
ASKING $45,000
PHIL SIMPSON, exclusive agent, 386-7521.

1111 GOVERNMENT ST.

SIDNEY BEAUTY
(NEAR RESTHAVEN)
LOVELY RANCHER
SECLUDED LOCATION

1,600 sq. ft. of delightful CHARACTER HOME on a DOUBLE lot in a SECLUDED location at an UNBELIEVABLE price of $28,500. THREE big bedrooms with a full, CERAMIC TILED BATHROOM off the master bedroom — SPACIOUS kitchen — Family room (dining room). Breakfast bar and stools — carpeted DEN. EXPENSIVE wall-to-wall carpeting in 25 ft. living room and hallway. HUGE double garage (workshop area). To replace this beautiful home with its HEAVY SHAKE ROOF would cost $5,000 more than the asking price. This is definitely a BEST BUY! Will show this weekend.

JOHN BISHOP
RES. 656-2308
OFFICE: 479-1667
24 HRS.: 385-0022
Royal Oak Properties Ltd.

ROYAL TRUST
REAL ESTATE SALES DEPT.

CLOSE TO UPLANDS

To close an estate four-room siding bungalow situated at 2720 Heron Street, living room, kitchen, 2 bedrooms and 3-pce. bathroom. Full basement with bedroom. Oil HA heating. Taxes $243.89.
PRICE $16,500

A. E. COLES, 388-4311
Evenings 592-3311

ROYAL TRUST
Corner Government and View Street
Member Victoria Real Estate Board

CLOSE IN
REASONABLE — $15,900

CLEAN SOLID SPACIOUS FULL BASEMENT BUNGALOW. OIL HEAT, LARGE ELECTRIC CABINET KITCHEN. EXCELLENT TERMS OR WILL CONSIDER TRADE. WHAT HAVE YOU? THIS IS A GOOD ONE, NOT ONE BLOCK OFF DOUGLAS STREET. GOOD SIZED LOT.

Dial Cliff Stretch 592-3969 or Mildred Stapells at 477-4860. J. H. Whittome & Co. Ltd., 388-4271, 706 Fort St.

1.07 ACRES

Close-in location, near proposed new development. Peaceful panoramic views. Over one acre with good near term prospects. Excellent modernistic stucco bungalow. 3 spacious rooms plus utility, basement, garage. Try V.L.A.
ASKING $29,900
Phone M. Warawa, 382-3068

SEAVIEW HOMES

We now have a good choice of modern seaview homes in Gordon Head and Cordova Bay. Seaview is scarce so now is the time to buy. Please phone G. Ireland, Quadra Realty Ltd. 385-1431 (24 hrs.) or Res. 658-8406.

LANSDOWN PARK

3 bedroom bungalow, near Uplands School, 1,315 sq. ft., 1½ bathrooms, rumpus room, spacious lot. $32,000 — Call Archie Greene, 385-0795, 384-8126 Pemberton, Holmes Ltd.

150 HOUSES FOR SALE

J. H. WHITTOME & CO. LTD.

706 Fort St. 388-4271
Est'd 1886
Victoria, Duncan, Chemainus

• • • •

OWNER'S LOSS
YOUR GAIN
$23,900

The owner being transferred makes it possible for you to be the proud owner of this lovely home located in a desirable area of Saanich close to all facilities. The well laid out floor plan has a through hall from the attractive entrance, living room enhanced by a floor to ceiling fireplace, modern kitchen with plenty of work space and a large separate eating area, 3 bedrooms and a 4 piece bathroom. The full basement has a comfortable rumpus room with a bar, a 4th bedroom, a roomy laundry area, plus a spacious room for games or work shop. There is a large sundeck and landscaped lot for your outdoor enjoyment. DON'T MISS THIS OPPORTUNITY. Call

TOM MOTTERSHEAD
388-4271 383-6039

• • • •

LANGFORD

Modern 2 Bedrm home with sundeck and carport. Full basement with extra bedrm and space for Rec. Rm. A nicely landscaped fenced lot. Quiet area, close to bus, schools, shops. Low taxes. $17,800. Exclusive to MRS. HUTTON, 388-4271 or 386-3927 (Res)

• • • •

50 MILLION REALTORS
CAN'T BE WRONG

Well . . . not quite 50 million but a large turnout last Wednesday afternoon were overwhelming in their praise of this attractive, well planned Colonial style home on Beach Drive. Designed for family living with 4 BR's, 4 bathrooms, a den on the main floor, and a fabulous party room plus games room on lower level. Located in Uplands with a partial sea view and an easy care lot. Price $63,500, and we'll give a guarantee on the sale of your own home, if desired. Call today for appt. to view. Mrs. Gerry Hutton, 386-3927 or Wilfred Davies, 658-5276 or 388-4271 anytime.

• • • •

HERE IS VALUE

Where can you find a modern stucco bungalow with 1200 sq. ft. of living area, 3 bedrms, L.R. with F.P., separate dining rm., pretty kitchen 60'x132' lot. For only $16,850. Where? On a high location, where Sea Captains of yester-year used to live and with their telescopes identified incoming ships. Be the one to enjoy the same pastime.
RUTH LUKAITIS 388-4271

• • • •

PERFECT RETIREMENT

Langford Area — Close to Stores and shopping. Cozy and warm 2 bedroom home with large kitchen, living room with attractive fireplace. Priced to sell with flexible terms. For more information please call

NETTIE STECIUK
388-4271 anytime

• • • •

METCHOSIN

2 Bedroom, no basement home on 2-3 of an acre. Some Sea View and access to a Lagoon. Listing Price $15,900, but your offers on the end price are invited.

EDITH GUTEMAR,
388-4271

• • • •

SIDNEY SPECIAL
$23,900

Brand new and eligible for government 2nd mortgage. Luxurious 2 bedroom wall to wall carpet; built-in stove; large picturesque windows and spacious open planning. Lower level designed for 2 bedrooms, recreation room, laundry room and bathroom. Call Mildred Stapells at 388-4271 or 477-4860 Anytime.

• • • •

SIDNEY
$21,900

Immediate possession, low down payment. New Cathedral entrance, 3 bedroom bungalow with many extras, full high well planned lower level designed for 2 extra rooms and rumpus room. Dial Cliff Stretch at 592-3969 or 388-4271 Anytime.

• • • •

CEDAR HILL AREA
QUIET CRESCENT
MINT CONDITION

This home is well worth your seeing if you are looking for an excellent 3-bedroom home, with an extra professionally finished bedroom in the full basement. There is a lovely living room with fireplace, large electric kitchen with family sized eating area. Heating is OOM and oil fired hot water. Situated on a large landscaped lot, this 10 year old home is a good one at the asking price of $25,900.
TRADES INVITED — USE THE EQUITY IN YOUR PRESENT HOME TO MOVE INTO THIS HOME.

FRED BELL
"Ring BELL for Service"
388-4271

• • • •

4 BEDROOMS $23,900

Two year old three-bedroom home with an extra down, on a quiet street. This lovely home has a cathedral entrance and nice sized L-shaped living, dining room. Yes, there is a fireplace and garage. An excellent buy with $8900 down as cash to mortgage.

Call MURIEL THOMPSON
RES. 477-2251
ANYTIME 388-4271

• • • •

OLDER BUT LOVELY
$19,900

Choice location on Richmond Ave. in Fairfield. Panelled combination living and dining room with massive raised hearth fireplace. Cozy den and 2-piece bath plus large bright kitchen complete the main floor. Upstairs are two twin size bedrooms and 4-piece Pembroke bath. Full basement with rec. room, or an extra bedroom. The professionally landscaped grounds are outstanding. Trades considered. To view this new exclusive listing call 388-4271 or 479-6648.

BILL ANDERSON

• • • •

WHITTOME'S BUY, SELL AND TRADE HOMES

$13,500
Town and Country

OLDER 2-BEDROOM FULL BASEMENT HOME, NEAT AND CLEAN. ON A CORNER LOT. ELECTRIC KITCHEN, AUTOMATIC OIL HEAT, NO FIREPLACE. SUITABLE FOR SMALLER FAMILY OR RETIRED COUPLE.

JACKIE WALDRON or PAT BARBAR
388-4401
Shirley Philps' Homefinders Ltd.

150 HOUSES FOR SALE

HAGAR & SWAYNE Ltd.
610 Yates St.
"Trade Your Home"

POSSESSION NOW!
$32,900!

This well planned, low, rambling rancher, has in-town convenience with country atmosphere in a neighbourhood where pride shows in every home — beautiful views with lovely grounds — a large living room with ranch rock fireplace and a window wall that brings the beauty outside to your chairside — 3 good size bedrooms — 2 bathrooms — a step saver kitchen without that crowded feeling and a built-in stove — large recreation room with built-in stereo and bar out-door living area that will make you want to have a barbecue every night — 2 carports and a large workship. You will be proud to own this lovely home.

Don't be sorry tomorrow — call today!

ANDREW DUNNING
384-0531

EASTER DRIVE-BYS

1—Executive de luxe modern colonial, $49,500.
3960 Lexington
3 Bedrooms and den, 3 bathrooms.

2—University area.
2 new 5 bedroom homes.
3 bathrms and sauna.
2255 Arbutus, $39,000.
2247 Arbutus, $36,900.

3—Lansdowne Heights
2016 Kendal.
4 bedrooms and den,
Kitchen with dishwasher, oven and range.
Price $33,800.

Madge Hole Don Robbins
384-0531

COLWOOD
EXCEPTIONAL HOME!
JULY 1 POSSESSION
BUY NOW AND TRADE YOUR HOME!
CLOSE TO SCHOOLS TOO!

I have just listed this dandy home. The owners are transferred and wish to leave children in school here until term ends. This is your opportunity to buy now. List your house for sale with us, and if it is not sold by July 1st, we will guarantee to buy it from you, if it is suitable and arrangements are satisfactory to you and our firm. What could be simpler! Save yourself and the kids a lot of trouble. This 3-year-old home has many plus features such as: walnut feature wall in living and dining room, beamed ceilings, long oak floors throughout, big bright kitchen with range hood, walnut cabinets, many electrical outlets, double closets in all bedrooms (3 on main floor) vanity bath with huge mirror, colored fixtures, heat lamp. The basement is well developed with large panelled rumpus room, extra bedroom, both with carpeted floors, and extra 2 piece bathroom. A workshop and bench for dad, carport, fully fenced rear yard, total landscaping, with numerous shrubs and trees round out a real buy at $28,900. There is an existing mortgage of about $15,500 at 7¾ per cent. If your present equity is not enough we can arrange refinancing. See this one for sure! Oh yes, it's also on a quiet dead-end street. Hurry!

RON SCATTERGOOD
478-1974 384-0531

GORGE
3 BEDROOMS
$18,900

This home is an ideal starter for those with smaller families. Quiet street, close to all conveniences. There is an 18x12 living room, large kitchen with alcove, bath, and master bedroom on main floor. Upstairs are 2 more bedrooms. White siding exterior, low basement, fruit trees, OOM heat and fenced yard. Existing mortgage at 7¼ per cent.

RON SCATTERGOOD
478-1974 384-0531

MAYFAIR REALTY LTD.

Woodward's Mayfair Centre
3158 Douglas St. 386-2955

"WE TRADE HOMES"

5⅓ ACRES
COUNTRY BEAUTY

3 years old. 20x21 L.R. with F.P., 10x13 dining room, lge. master and 2 smaller bedrooms. 4-pce. bath. Also 2-pce. powder room with third roughed-in full concrete basement. Rec. room with F.P., double drive-in garage. 8x40 ft. of plate glass at front of this home overlooking duck pond in front yard. Lots of seclusion here. Priced at only $42,000, this 1,600 sq. ft. home should sell quickly. Call FRED BERGMAN, 386-2955.

MOVE RIGHT IN

to this beautiful 3-bedroom bungalow in the un-congested area near Royal Roads. It has oak floors in the L-shaped living and dining room, a cathedral entrance to the full high basement capable of much development and a carport with big sundeck. Open to offers on $26,000, with low down payment. ALF PORCHER, 386-2955 or 384-5823.

NEWPORT AREA

One block off Newport and close to the golf club in South Oak Bay. Lovely family home with 4 bedrooms, living room with fireplace, separate dining room, modern kitchen with built-ins and separate breakfast nook, full basement. On a beautifully landscaped 51x165 ft. lot. Yours for just $24,950. Please call GEORGE WALL, 386-2955.

QUADRA AREA

Clean, remodelled, 3-bedroom home. Cabinet electric kitchen, L.R. with F.P., 4-pce. bathroom, drive-in garage. $16,900 with $4,000 cash to present mortgage, balance at $118 per month including taxes. Call FRED BERGMAN, 386-2955.

JUBILEE AREA

Older 3 BR home, full basement, drive-in garage. Very cozy. Asking $15,900. Call IRA FREEDMAN, 386-2955 or 592-6540.

IMMEDIATE POSSESSION.
PERFECT RETIREMENT.
FULL BASEMENT HAS SECOND BEDROOM.
HOT WATER HEAT.
BUS AT CORNER.
7½ PER CENT AGREEMENT.
OLYMPIC VIEW.
220 WIRING.
FIREPLACE.
GARAGE.
OFFERS CONSIDERED. $14,900.
ALF PORCHER, 386-2955, 384-5823.

DRIVE BY

2162 Lafayette in South Oak Bay. Then call owner for inspection of this 4-bedroom, 2-bathroom quality home. A large $18,000 mortgage at only 8 per cent. Gross taxes $312. Now vacant. Call 477-2270.

150 HOUSES FOR SALE

NORRIS PRYCE & ASSOCIATES LTD.
1314 Quadra St.

NEW LISTING
HIGH GORGE
$17,000
2808 WYNDEATT

2 bedrooms (3rd finished in basement) in immaculate condition through out. Excellent fruit trees — nice yard. 200' from bus.
RAY SMITH, 385-2458

SECLUSION
½ ACRE LOT

You can have seclusion on this ½ acre property in Central Langford. Comfortable 4 rm bungalow, large dble garage or workshop. OOM heat. A delightful modernized cottage at only $14,950. Call GLEN McGREGOR 385-2458, Res. 477-3675.

LOOK WHAT THE
EASTER BUNNY FOUND!

For only $18,900, a beautifully renovated Fairfield home just a hop and a skip to the park or sea. A good "all on one floor" plan, featuring 3 twin bedrooms, crisp turquoise and white kitchen with new cabinets and counters, twin sinks, (stove included), large dining area plus menu planning nook with built-in desk. Delightful living room with gold nylon wall-to-wall carpet, ing enhanced by matching decor, plus built-ins and artificial fireplace. Vanity bath. Full basement with new cement floor, ideal for development. Laundry tubs. OOM, 60x135 well landscaped lot with fruit trees. Better jump to the phone right now. It's vacant, waiting for your furniture. Be first there with JOYCE MILLER, 477-6161 or 385-2458.

HIGH AND DRY
POPULAR MARIGOLD
10 YRS.—$18,800

A "must see". This 2-bedroom, no-step stucco home is in mint condition and the exquisite interior decorating, a pleasant surprise. The 14x21 living room features new hardwood floors. Plenty of space in the bright modern kitchen. Separate utility room. Attached garage with workshop for added convenience. Call

RUDY ROST
385-2458 (anytime) 658-5490 (Res.)

FAIRFIELD
TAXES $100.34 NET!

Ideal for retired couple or small family. Solidly built 2-Br. home with sep. LR and DR. Full basement with provision for 3rd BR. or den, modern wiring, heating, plumbing. Situated on fully, landscaped lot with fruit trees. Top value at $18,900. GEORGE BLACKBURN, 386-0849.

VIEW — SECLUSION

Set on large lot (av 210x73) with seclusion from neighbors plus sea glimpses, yet walking distance to shopping plaza, schools and bus. Modern 3-Br. with part basement. Custom built for present owners 11 yrs ago. You'll love the neighborhood. Well worth $26,900. GEORGE BLACKBURN, 386-0849.

BRAND NEW!
RETIREMENT DREAM!

This is the ideal home for the retired couple or a wonderful step-up for the smaller family. No repairs — no costly upkeep — no problems for years and years, because it's only one week old! Two generous bedrooms, attractive living room with raised hearth fireplace, good sized dining area and a dream of a kitchen. The full high bright daylight basement is partitioned ready for third Br. or rec. room, bathroom, workshop and utility. Simple finish work by handy owner will materially increase value. Situated on a 50x115 lot, with secluded patio, rockery and established fruit trees, off Cook near Golf Course. At $25,900 this won't last long! HERB HILL, 383-7705 or GEORGE BLACKBURN, 386-0849.

COSY
COMFORTABLE
COTTAGE

On a ½ acre lot in Langford. An ideal retirement home. 2 Brms. OOM heat. Large garage-workshop. Call GLEN McGREGOR, 385-2458, res. 477-3675.

GORDON HEAD
LONG LOW AND LOVELY

This charming home has just about everything. Delightful living room with W-W and fireplace. 4 Bedrooms, 2 bathrooms, family size dining room. Easy to work in kitchen. Large workshop or rec. room with lots of storage. Extra large back porch. ½ Acre lot. Stove, fridge, washer and dryer are included in the asking price of $32,900. Call FRAN McVITTIE, 385-2458 or 478-4886.

IDEAL STARTER
HIGH LOCATION

Older (but very sound) 2 bedroom high basement home. Professionally remodeled living room and hall with sparkling new oak floors, new wiring and OOM furnace. Large separate garage. Quiet St. Close to bus line and offered on very good terms. $17,900 full price.

Roy Hinchcliffe, 385-2458

DUPLEX

1st Class condition, nice living quarters, 2 bed., lovely L. room, fireplace, dining room, crystal chandelier, eating area kit. 2nd Suite — 1 bed., spacious L. room, nice kit., loads of cupboards, sep. electric heat. Also new O'Matic, new H. water tank, wired for washer and dryer. Basement. Exterior stucco and rock. This is truly a terrific duplex. Terms $6,000 down. DORIS ADAMS, 386-3989 or 385-2458.

ESQUIMALT
DUPLEX LOT
DRIVE BY 493 FOSTER

3-room bungalow. Corner lot, 1 blk. from sea. Fruit trees and flowers. FULL PRICE $10,800. DORIS ADAMS, 385-2458.

WHITE STUCCO
RETIREMENT OR
STARTER

Large living room with fireplace — 2 bdrms. — elec. kitchen — sep. garage — large lot — quiet street. Asking $12,900 with $4,500 dn. Call 385-2458 or 383-0773.
DON PATTERSON

SIDNEY

Nicely renovated 3-bdrm. house on 2 lots. Large kitchen. D.R. and living room with fireplace. Nearly new double garage or workshop. Asking $20,000. Try your offer.
385-2458 383-0773
DON PATTERSON

HOME
plus
REVENUE

The owner of this home had a good place to live plus approx. $260 revenue each month! The main house has 4 bdrms plus a self contained suite in the full bsmt. Situated in the Jubilee area. Handy to everything. Priced at $24,000. Immediate possession.
385-2458 383-0773
DON PATTERSON

"EASTER DRIVE BYS"

4474 Torquay — $27,500
3 Br. beauty with sundeck.

1535 Richardson — $26,900
6 or 7 Brs. Good for boarders.

1139 Chapman — $18,900
See my Easter Bunny Ad!
(Open Sat. 2:30-4 p.m.)

1807 Duchess — $17,500
3 Brs. Excellent holding property.

All are vacant ready for occupancy and I have the keys.
Call JOYCE MILLER, 477-6161 or 385-2458, anytime.

PRIVATE SALE

Cozy 2-bedroom home, extra finished bedroom in full basement. Roughed-in rumpus room; nicely secluded garden (In Oak Bay). $19,950. Principals only. 388-6856.

150 HOUSES FOR SALE

FAIRFIELD REALTY LTD.
335 Cook St. 385-9765

THE FINEST WATERFRONT RESIDENCE IN VICTORIA'S UPLANDS

This undoubtedly represents an opportunity unmatched in the history of the Victoria real estate business.

4 RECEPTION ROOMS
4 OR 5 BEDROOMS
3 FULL BATHROOMS
FIRST-CLASS STAFF ACCOMMODATION
SWIMMING POOL
2¼ ACRES

THIS HOUSE WAS ERECTED IN 1930 TO THE ORDER OF A PROMINENT INDUSTRIALIST AND WAS DESIGNED (ENGLISH TUDOR) BY 2 OF THE LEADING ARCHITECTS OF THE DAY, P. LEONARD JAMES AND HUBERT SAVAGE. ALL LUMBER WAS SPECIALLY STORED AND DRIED FOR A FEW YEARS BEFORE CONSTRUCTION COMMENCED. THE PRESENT OWNER, UPON ACQUIRING THE PROPERTY APPROXIMATELY ELEVEN YEARS AGO, EMBARKED UPON A COMPLETE RENOVATION PROGRAM UNDER THE SUPERVISION OF ONE OF THIS PROVINCES WELL KNOWN ARCHITECTS. THE WORK HAS BEEN CARRIED OUT IN A VERY SYMPATHETIC MANNER AND AT COLOSSAL EXPENSE. THE RESULT IS AN OPULENT AND LUXURIOUS RESIDENCE, THE STYLE AND CONDITION OF WHICH IS UNSURPASSED IN BRITISH COLUMBIA. THE DRAWING ROOM IS HANDSOME WITH A BEAUTIFULLY MOULDED CEILING: THE RECEPTION HALL IS PANELLED IN HEAVY OAK: THE SMALL LIBRARY HAS A MIRRORED WALL: BEAUTIFUL MORNING OR CARD ROOM: WELL PROPORTIONED DINING ROOM: GOOD DOMESTIC OFFICES AND STAFF ACCOMMODATION COMPLETE THE MAIN FLOOR.
Oak panelled staircase leads to three outstanding bedrooms and bathrooms; two other bedrooms. Oil hot water heating; heated garage for two large cars; full basement with excellent storage facilities.
THE BEAUTIFULLY LANDSCAPED GROUNDS, EXTENDING TO 2¼ ACRES AND AFFORDING 220 FEET OF WATERFRONTAGE, INCLUDE HEATED AND FILTERED SWIMMING POOL; HEATED GREENHOUSE AND SPRINKLER SYSTEM. THIS PROPERTY IS IN IMPECCABLE TASTE THROUGHOUT AND IN IMMACULATE CONDITION.
$245,000

ERIC CHARMAN
385-9765
FAIRFIELD REALTY LTD.

ONE OF THE MOST DELIGHTFUL ENGLISH-STYLE RESIDENTIAL PROPERTIES IN THE CITY!!

NEAR GOVERNMENT HOUSE
5 BEDROOMS
2½ BATHROOMS
7 FIREPLACES
MAID'S SUITE
1.38 ACRES

This is an exceptionally attractive Tudor-style house, built to the design of British Columbia's well-known architect, F. M. Rattenbury.
A large two-storied residence of stucco with exposed timbers, it stands in enchanting parklike grounds of 1.38 acres. Built during the early part of this century, the property has been the subject of extensive renovations and restoration during recent years. The drawingroom is 37'x20' with french doors to verandah; large bay window and Italian marble-faced fireplace. The dining-room is extremely handsome (24'x18') with bay window, beamed ceiling and fireplace. The den is large and cosy with masses of book shelves. Although the kitchen has been thoroughly modernized, it is still in keeping with the general character of the residence. Guest cloakroom and maid's suite (Bed-sitting-room and full bathroom) with private entrance.
Access to the second floor is afforded by an exceptionally attractive staircase. Master bedroom (23'x18') with bathroom ensuite; second bedroom 22'x18"; three other bedrooms and four-piece bathroom.
Full basement; hot water heating, double garage and automatic sprinkler system throughout the grounds. We believe that this represents one of Victoria's outstanding homes. The grounds are studded with many beautiful oaks, horse chestnuts and ornamental flowering shrubs. Unbeatable on today's market at

$75,000

ERIC CHARMAN
385-9765
FAIRFIELD REALTY LTD.

Please no calls until Tuesday afternoon, but if your interest has been sufficiently aroused, I may be reached at 752-6891 in Qualicum during the weekend).
P.S. This property was included in the annual "Tour of Homes" sponsored by the Greater Victoria Art Gallery, 1968.

151 COUNTRY HOMES AND PROPERTIES

NATIONAL TRUST CO. LTD.

SIDNEY
EXECUTIVE HOME

Many luxury appointments in this one year young home. Two king size bedrooms, up; one with bath en suite and dressing room, the other with sliding glass doors to patio. The third large guest bedroom in basement. Fully finished rec room, raised hearth fireplace. Intercom system for privacy and entertainment. Double carport. Excellent 7¼ per cent financing. Price $35,900. To view this exclusive, Phone

TOM BEAL
Res. 592-1069 Bus. 386-2961

OLD WORLD CHARM

Genuine log residence completely modern on 8.26 acres of sloping, treed land in Deep Cove. Two bedrooms up, drive-in garage in basement, living room with stone fireplace, dining room, guest cottage, and various outbuildings included. Now divided into SEVEN separate lots. Reduced $8,000 to $45,000.

See this today!
656-1154 Mr. Elwell 477-3988

GORDON HULME LTD.
We Serve
The Peninsula
ALSO OPEN SATURDAYS
2444 Beacon Ave., Sidney, 656-1154

COMFORTABLE COTTAGE WITH 3 acres in a pretty setting of fruit, nut and dogwood trees near the sea on East Sooke Road. Asking $13,700. Ruby Holden, 478-5558 or 642-595. Goldstream Properties.

SIDNEY REALTY LTD.
In Central and North Saanich
Phone 656-2622, Sidney

151 COUNTRY HOMES AND PROPERTIES

PARKSVILLE

IN FAST-DEVELOPING AREA
59 Acres in Village of Qualicum. Ideal high location. One of the few larger blocks available. Excellent holding for future sub. div. All services. Your money will be safe in this investment. Price is right at $35,000. Terms. MLS. Call Mrs. Wakeford-Cox, eves. 752-6727.

CLOSE TO SHOPS
And close to P.O. and churches, too, makes this 2-bedrm bungalow an ideal retirement home nicely landscaped with good garden and fruit trees outside, and wall-to-wall carpets and heatilator fireplace inside. A good buy at $14,500. Call Mr. Pitt Clayton, eves. 758-9292. H-298.

ALMOST ON BEACH
Lovely treed building lot, 180x150, paved road and all utilities. Secluded residential area. 2 minutes to oysters and clams. Build that dream home this summer. Price, $4,400. Call Mrs. Wakeford-Cox, eves. 752-6727.

QUALICUM VIEW LOTS
2 Lots with sweeping view of the gulf and just a stone's throw from perfect sandy beach. Village water, power, blacktop. Qualicum's finest. Both for $8,000 with terms. MLS. Call Mr. Pitt Clayton, eves. 758-9292.
R. THWAITES AGENCIES LTD.
Parksville, B.C. Phone 248-3229

INFORMATION AND ASSISTANCE IN THE SELECTION AND PURCHASE OF PROPERTIES IN SIDNEY AND NORTH SAANICH

SPARLING at SIDNEY
REAL ESTATE — INSURANCE
Offices Opposite the Theatre

SPARLING REAL ESTATE
656-1622
656-5183; Evenings 656-2638

DEEP COVE
DELIGHTFULLY SECLUDED ¼-ACRE LOT, LIGHTLY TREED, HAS PASSED THE PERCOLATION TEST. FULL PRICE $5,750

NORTH SAANICH
One and one-half acres in two separate parcels. Located on Lochside Drive. There is a half-acre lot with sweeping marine view and adjoining it there is an acre lot complete with two modern homes and a large workshop. Terms available. Full price $57,000

SIDNEY
Six-bedroom house on two apartment zoned lots, just two blocks from Beacon Avenue. Terms available. Full price $23,900
Terms Available

DEEP COVE
Three one-acre lots on Laurel Road. Can be handled with $6,000 down and the balance at $100 per month, including interest at 6½ per cent. Full price $12,000

Sidney Realty Ltd., 656-2622
John A. Bruce, 656-2023
Bill MacLeod, 656-2001

PARKSVILLE

GOOD VALUE HOMES
CATHEDRAL ENTRANCE
New 2-bedrm full-basement home with garage, sundeck, etc. Located in new residential area. A fine buy at $17,800.

RETIREMENT
We think you should view this brand new 2-bedrm home—living rm with w/w carpet, dining area, cabinet kitchen, utility—all electric. Only $14,800.

TEN PER CENT DOWN
Large 100'x185' lots within one mile of Parksville Post Office—treed, good slope and drainage—approved for septic tanks. Low taxes. From $1,500 to $1,800. EXCLUSIVE.
New lots just outside Parksville with magnificent sea and mountain view and access to fine safe beach—on water system. Low price of $2,500. Exclusive.

PHONE 248-3216 or eves.
ROLAND WICKETT, 248-3487
ANDREW PEARSON, 248-3725

SOOKE
HORSES AND VIEW

1,700 sq. ft. of spacious living just beyond Sooke Village. Check these features:
1. 4 spacious bedrooms.
2. Large living room with fireplace.
3. Spacious electric cabinet kitchen with combined dining area.
4. Den with built-in bar.
5. Tri-level plan.
6. Over 2 acres of cleared, cross-fenced land.
7. Barn for 4 head.
8. View of Straits and Olympic Mountains.
9. Large existing 7 per cent mortgage.
10. Full price only $30,000.

Call me anytime, Bill Kozak, 642-5623; Res., 642-3404. Condor Realty Limited.

THE MOST BEAUTIFUL
IN BRENTWOOD

Tremendous seaviews from this super home. Spacious beamed ceiling living room ... expensive white brick fireplace. Big dining area in-line. Costly wall-to-wall carpeting throughout. Huge kitchen with built-in range and oven, bar and stools. Big sundeck with barbecue chimney. Louvred glass window in vanity bathroom. Three good bedrooms. 28 Ft. rumpus room with slate fireplace, bar and adjoining patio. Fabulous billiard room. Big workshop. Full bathroom with shower. Laundry. Definitely a MUST SEE! Practically new! Asking $43,500.

MABEL CRACK, 652-1412
479-1667 (9-5 p.m.) 385-0022 (24 hrs.)
Royal Oak Properties Ltd.

SOOKE REALTY LTD.
MRS. GOLDIE
642-5426

Well-kept home on large lot. Beautiful view of Sooke Harbor. Living room with fireplace, dining room, all-electric kitchen, bathroom and 2 bedrooms on main floor. Finished bedroom down with roughed-in rec room, utilities, etc. Automatic oil heat. $5000 down on $21,500.

Half-acre with stream at back. Compact, comfortable, no-basement home. 2 bedrooms, living room, kitchen and utilities. Large carport with storage. Close in. Excellent condition. $15,500.

Excellent family home, 4 bedrooms. Automatic oil heat. On 1 1/3 acres. Price $18,500.

THE COUNTRY COTTAGE

WITH CHARACTER

Nestled on the side of a hill with a beautiful valley view, this little charmer has ½ acre of seclusion, rockeries and trees. Large living room with fireplace, two bedrooms. Cozy country kitchen, sunroom, patio, fish pond and climbing roses, all for $18,500.

EDITH SMITH, 656-1627
Gordon Hulme Ltd. 656-1154

SOOKE
13 ACRES AND COTTAGE

This secluded acreage lies just beyond our golf course. Approx. 1½ miles from village. Mostly treed with only about 2 acres cleared. Prefab cottage on property serviced with well and pump. No hydro yet but readily available. Excellent for development or holding. Asking price $15,000, terms available. For more information on the above or other properties call Bill Kozak, 642-5623. Res. 642-3404.

Condor Realty Ltd.

7 ACRES APPROX., BARN, FRUIT trees, pasture, stream; 2 bedrooms, basement room. Clear title. 479-4802.

151 COUNTRY HOMES AND PROPERTIES

ALL UNDER $20,000
IN SIDNEY

1. Attractive 2 bedroom home with self contained 1 bedroom suite—$19,500.
2. On .4 ac. close in, 3 bedroom home. Can be financed or V.L.A.—$19,000.
3. Some work needed to finish 3 bedroom home plus cottage.—$16,800.
4. Completely renovated 2 bedroom home. Large blacktop area. No grass to cut.—$16,800.
5. New all electric 2 bedroom home. Retirement special—$16,800.

CALL NOW.
656-4000 K. DROST 656-2427
SAANICH PENINSULA PROPERTIES LTD.
(In Sidney across from Safeway)

BLOCK BROTHERS

COWICHAN RIVER
CHOICE ACREAGE
FAMOUS FISHING AREA

Ten acres of virgin timber with over 1000 feet river frontage, year round mountain stream crossing property. Best rainbow, cutthroat and brown trout. For further details please call
388-3281
WAGNER-FORD-THORNE

BLOCK BROTHERS REALTY LTD.

WATERFRONT LOTS

Two beautiful one half acre lots on the way to Sidney. Lots of trees and a delightful sandy beach. Price, each $16,000.
Exclusive with H. D. Johnstone
384-8109 (24 hours.)

WATERVIEW LOT

One, almost one acre, lot in North Saanich with a terrific sea view. Lots of trees. City water to the property. There is beach access within 200 ft. Full price $14,000. Call H. D. Johnstone
384-8109 (24 hours.)
George Randall Ltd. 737 Pandora Ave.

SHAWNIGAN LAKE

High location, sensational view, access to the lake. A cosy stucco bungalow on 4 lots with a large bedroom, living room with dining area and heatilator fireplace, modern kitchen, basement, partly furnished. $15,900. Easy terms. Joe Rickard, 385-8771 or 656-1628. Brown Bros. Agencies.

SHAWNIGAN LAKE
VIEW LOT

80x300 — Cleared and levelled, new stucco garage, good well, lake access. $5,500 — Terms. Joe Rickard, 385-8771 or 656-1628. Brown Bros. Agencies.

DEEP COVE
RETIREMENT SPECIAL

Bright and sunny 5 Rm. Bungalow. All rooms spacious. S.W. exposure on nearly 2 acres facing Madrona Drive. Well built, fully insulated. Full bsmt. with extra room and 2 pce. bath. Peaceful and quiet location with lovely seaview. Variety of fruit and ornamental trees. Good V.L.A. Low taxes. Asking $35,000. To view please call MRS. HUTTON, 388-4271 or 386-3927 (Res)
J. H. Whittome and Co. Ltd.
706 Fort St., Victoria.

SAANICH PENINSULA
6 ACRES — $31,900

Natural finish forest siding set in a cedar grove. Here's seclusion, beauty and comfort. Fireplace and wall-to-wall carpet in hall and living room. Covered patio off roomy dining room. Two big bedrooms. Gay kitchen with hobby or sewing area. A large greenhouse accommodates an active nursery business. Over two acres cleared with water pipes to it. Approximately 200-year-old raspberry canes, some meadow and some quiet wooded areas.
GRAY LORENZEN
652-1038 — 388-4401
Shirley Philps' Homefinders Ltd.

BRENTWOOD
Properties Ltd.
7183 W. Saanich Rd.

Your Brentwood Bay Realtor for properties and insurance
652-1141

LANGFORD—FAMILY HOME OF 2 bdrms. plus 2 in full bsmt. Double lot with good garden soil. Only $14,900 with terms.

Another family home at Cobble Hill. 6 rms. and 2 ac. Close to hwy. 20 mins. from town. $18,500. Terms.

Please call Mrs. E. Hepburn, 386-0896. Dickie Agencies, 382-4312, 919 Fort.

152 WATERFRONT PROPERTIES

COWICHAN LAKE
LAKE FRONT AND REVENUE

¾ Acre of good garden land with 100 feet of sandy beach containing 4-room bungalow in good condition plus large house with 4-room suite and space for another large suite. Oil heat, good domestic water supply. Ideal retirement property. Asking $23,700 full price. Terms can be arranged.
Courtesy to agents. Call:

LLOYD ELLIS, 658-8222
479-1637 (9-5) 385-0022 (24 Hrs.)
Royal Oak Properties Ltd.

1 ACRE WATERFRONT LOT WILLIS POINT $10,950. CAN BE FINANCED. A. KLENMAN, 592-9771 RES.
479-1667 (9-5) 385-0022 (24 Hrs.)
Royal Oak Properties Ltd.

"DEEP COVE WATERFRONT"

2 or 3-Bedroom house, large living room with fireplace (approximately 20x22), master bedroom (approximately 12x15), walk-in closet; glassed-in sunporch (approximately 7x34); good-sized cabinet kitchen with eating area; lovely 4-piece bathroom with colored fixtures; plenty of cupboards throughout; all screened windows. All the main rooms enjoy full sea view. Nicely-treed lot. Easy access for boat and swimming. Minimum garden care in this natural setting. Oil furnace (unfinished room upstairs). View by appointment only. Sizeable down payment required. Reasonably priced, $32,900.

Trevor Milsted
385-1171
Hagar & Swayne Ltd. 384-0581

QUALICUM BEACH AREA
140' WATERFRONTAGE

2½ acres nicely treed with 3 room log cabin. Sea view and seclusion. $16,500.

Adjoining property 3½ acres with substantial 3 Bedroom, 2 Bathroom home available for $50,000. Has den with fireplace, kitchen, utility and part basement. Absolute seclusion. Panoramic sea view and 210 ft. of waterfrontage.

Waterfront acreage is becoming increasingly more difficult to obtain. Don't delay making an appointment to view. Please call Mr. Custance, 385-2481.
Swinerton, Stewart Clark, Ltd.

CHOICE WATERFRONT LOTS

2 only—10 minutes north of Nanaimo, gentle slope to the beach. Water and sewer installed. Only $8,950 with 10 per cent down. 2 semi-waterfront lots 200 feet from the beach. $6,500 with 10 per cent down. Don't miss this opportunity. Beautifully located for retirement. Wonderful fishing at your front door. Call Ken Caufield. Nanaimo 754-2311, eves. 754-5414. NANAIMO REALTY CO. LTD., 17 Church Street, Nanaimo, B.C.

WATERFRONT LOT
PROSPECT LAKE

Ready to build on. Road in. Water service on street. Plan for filter approved. Lot 61x280. Price $13,500. Vendor will carry some by A.S.E. Lee, Brown Bros. Agencies, 385-8771. Res. 658-3447.

CHERRY POINT
WATERFRONT

Treed lot, 1¼ acres with sensational view. Sandy beach at low tide. $18,500 with terms. Joe Rickard, Brown Bros. Agencies, 385-8771 or 656-1628.

4-10THS ACRE WATERFRONT LOT. Saxe Point duplexed zoned. $25,000. 658-8049.

152 WATERFRONT PROPERTIES

WATERFRONT SUBDIVISIONS

DEEP BAY

40 miles north of Nanaimo — safe year round moorage — anchorage — sandy beach — terrific salmon fishing — clams, oysters, power, water system, priced at $8,950, terms as low as $70 down, $70 a month.

HORNBY ISLAND
GALLEON BEACH

Large treed lots — lovely marine view — no bank — ideal summer or retirement lots — priced at $3,950 — terms $40 down, $40 per month.

BUCCANEER BEACH

1 mile past Bowser. One large waterfront lot left in this popular subdivision — 100'x260' — well treed. Price $4,950; terms ½ cash.

For brochures or information on above lots, write or phone Jack T. Cates, evenings 758-7672. Nanaimo Realty Co., 17 Church Street, phone 754-2311, Nanaimo "Division of Great Natural Land and Investment Corp. Ltd."

5 ACRES LAKEFRONT

Choice Cowichan Lake waterfront property. 300' frontage with boat house, diving float. Well maintained older 3-bedroom home, with new wiring, plumbing and furnace. A large 3-room workshop. Fruit trees, lawn and garden area. Full price only $18,000 with a $10,000 mortgage at 8 per cent. To view contact Harv Bains at 743-5525 or evenings 749-6789.

MALAHAT REALTY LTD.
Mill Bay, R.R. 1, Cobble Hill, B.C.

PROSPECT LAKE
60' WATERFRONT

Brand new. Executive. Immediate occupancy. 3 bedrooms, 2 bathrooms, huge living room with F.P. Sliding doors to sundeck plus 2 extra unfinished rooms in ground level basement. Rec. room.

$39,950

Mrs. Shaworth-Musters, 385-3435
P. R. Brown & Sons Ltd.

WATERFRONTAGE

Quality homes, some with acreage in Oak Bay, Central Saanich, North Saanich and ranging in price from $61,000 to $182,000.

MR. SPEED or
MR. BROCK
385-3411

Ker & Stephenson Ltd.

SUNSHINE — GOOD BEACH WARM WATER; FISING — These are some of the features of this ideal waterfront cottage located on choice Madrona Drive out Deep Cove way. 2 bedrms., elec. kitchen, living rm. with F.P. Southwestern exposure. Nice lot. Buy now and enjoy the summer with your family and children. Priced to sell at $29,500.
ERIC PORTER, 652-2808
C. JAMES, 592-0773.
ISLAND HOMES LTD., 386-7545

SHAWNIGAN

Over 300' waterfront, five acres with huge firs!
Modern, expensively furnished home plus suite!
Absolute seclusion or commercial possibilities.
MR. SIMPSON, 386-7521
BOORMAN INVESTMENT CO. LTD.

CHANCE OF A LIFETIME
75 ft. of prime Qualicum waterfront, complete with 2½ furnished cabins. (Figure that one out.) These cabins rent at $85 a week. Will sell for $25,000 with easy financing. This won't last. Ph. 477-5081 or drive up during the Easter Holidays and apply at Tillicum Cottages — Will be there from Fri. 'til Tues. of Easter week.

SHAWNIGAN LAKE
SUMMER COTTAGE

Vacant and fully furnished, so move right in, 60 ft. of lake frontage. Take West Road to Dunwick Road. Turn right on Dunwick. Sign on property. Full price $15,900.
FRED SUTTON 658-5104 ANYTIME
J. A. HENDERSON REALTY LTD.

BEAUTIFUL CHERRY POINT — Fishing — swimming — boating — look to the future — choose from 8 spectacular view lots. At the foot of Fairbank Road. $10,500 each with easy down payment. Use your lot now for weekends and vacations and build your dream home of the future. Phone 479-4064 or 592-9586.

WATERFRONT
HALF ACRE LOT, CURTEIS POINT, facing due South, lovely beach in cove. Approximately 125 ft. waterfront. $22,500.
384-8126 Desmond Holmes 478-1227
Pemberton, Holmes Ltd.

50 ACRES
WATERFRONT
22 miles from Campbell River. $800 per acre.
DAR GARSIDE, 385-2458
Byron Price & Associates Ltd.

WATERFRONT

3¼ acres, excellent subdivision possibilities. $40,000. Terms. Call H. Ralph, 382-7276. Town & Country Realty Ltd.

4 ACRES OCEAN WATERFRONT
Superb panoramic setting. Near Sooke. Permanent peace and quiet in small exclusive, secluded, sheltered area. Private, clean beach. City water. $15,800. 642-5440.

PRESTIGE RANCH STYLE ON 108 ft. seafront. Fully developed, clear title, 3 brms., den, 2 baths, separate dining and family room, wall-to-wall, double garage. View at 10867 All Bay Rd., Sidney, B.C.

LAKEFRONT BUILDING LOT, about 7-mile circle. Off Island Highway. Try your offer, about $6,600. J. R. Pipes, 388-6281, Island Pacific Realty Ltd.

100' WATERFRONT LOT ON COWICHAN Lake. $4,000 cash to $2,250 mortgage at 8 per cent at $40 per month. Nanaimo, 753-4021.

½-ACRE, 100 FT. OF WATERfront, sandy beach, electricity and water, excellent fishing, $5,850. Private. 386-7806.

26 ACRES WATERFRONT FOR sale in Active Pass. Apply Box 1079, Fulford Harbor.

153 WANTED TO BUY HOUSES

NEEDED FOR CLIENTS
1. 2-bdrm. home, bsmt. optional, Sidney or N. Saanich, $19,000.
2. 3-bdrm. with bsmt. suite. Saanich preferred. Up to $26,000.
3. 3-bdrm., bsmt. with ½ ac. in Langford. $5,000 - $6,000 D.P.
Please Call Mrs. E. Hepburn, 385-0896
Dickie Agencies Ltd. — 382-4312
919 Fort

HOUSES WANTED
I specialize in Homes for the Retired Folk. Buying or Selling, in all areas. I guarantee quick action for cash in all price levels. Get your cash while prices and demands are high. Call P. Wheldon, 382-4312 or 388-9768.
DICKIE AGENCIES LTD.
919 Fort St.

CASH — $30,000 — CASH
Client from Calgary requires 2 or 3 bedroom home (not a large home) close to bus in any good residential area. Call Herb Hodgson, 382-2101, Res. 382-3825. Harry Foster Ltd.

WANTED—A 3 or 4 bedrm home in James Bay or Fairfield, for a young couple, who have $5,000 down. Call Howie Craig, Leader Rlty. 479-4312.

LANSDOWNE SLOPE-WILLOWS area. 3-bdrm., full basement, kit., with eating area, LR, DR. Up to $27,000. Private. Victoria Press, Box 112.

INVALID NEEDS A 2-BEDROOM home with 2 FULL baths—NO STEPS—VIEW. To $40,000 cash. ALF PORCHER, 386-2955. Mayfair Realty Ltd.

3 BEDROOM, DOUBLE PLUMBing, dining room, full basement, with V.L.A. specifications. Prefer high location, medium price range. Victoria Press, Box 691.

Wanted:—Small bungalow in City, Fairfield or Oak Bay, for retired couple. Call Howie Craig, Leader Realty Ltd. 479-4312.

WANTED HOUSE WITH BASEment suite. Must be fairly modern. Cash sale. Phone C. H. Holland Realtor, 385-0624 or 592-0619.

Two Capture Two Events

DUNCAN — Nancy Morrill, 14, of Victoria and Kim Rodgers, 13, of Saanichton each came first in two events in Saturday's English section of the annual Cowichan junior horse show at Duncan.

Nancy rode What Next to victory in the child's show hack and equitation saddle seat classes.

Kim's horse was Lady Association, owned by Miss Alison Ahen, when she won equitation saddle seat, and equitation saddle seat for maiden riders.

Others winners were:

Kathy Oliver, 14, of Cobble Hill, on riding her own horse Farlee in the local saddle horse or pony.

Nancy McMinn of Victoria, on her own horse Hank Flit Bar in equitation saddle seat.

Adrian Woods, 15, of Saanichton, rode his horse Heaniads's Viva in child's pony.

Andrea Provost, 13, of Victoria, rode Tamo-Paul, owned by Mr. and Mrs. L. Provost in equitation hunting seat over jumps for maiden riders.

Barry Neden, 13, of Parksville, rode his horse Red Sox in junior working hunter.

Jimmy Green, 13, of Duncan, rode his horse Night Cap in junior working hunter.

Bruce Halliday, 13, of Duncan, rode his own horse Lucky Fellow in limit jumping.

Team jumping was won by Millstone Stables team, Nanaimo. Team members were Catherine Miller, 14, Kathy McDougall, 14, and Marlla Welch, 16.

Communist Suggestion

Alliance Ruled Out By NDP Leader

PORT ALBERNI — T. C. Douglas, national leader of the New Democratic Party, said Saturday that an alliance between the NDP and the Communist party of Canada is "completely and irrevocably impossible."

Mr. Douglas was commenting on a suggestion made Friday by William Kashtan, general secretary of the Communist party of Canada, that such an alliance will occur in the future.

Mr. Kashtan told party members in Toronto that an alliance with the NDP on democratic principles would revitalize the Communists in Canada.

Mr. Douglas said: "This has been suggested in the past, and we have always said the same thing. There is no likelihood whatever of an alliance between the NDP and the Communists.

"There are fundamental differences in both policies and philosophies which make such an alliance completely and irrevocably impossible."

Mr. Douglas was in Port Alberni to campaign for NDP candidate Tom Barnett in Tuesday's Comox-Alberni federal byelection.

Famous Logger Dead

LADYSMITH — Funeral will be held in Ladysmith Wednesday for Dan Swanson, 68, one of the last old-time loggers.

Mr. Swanson died in hospital Friday following a stroke.

Known among loggers as "Seattle Red," Mr. Swanson began in the woods at the age of 16. He had come to Canada from South Africa when two years old.

He worked the west coast from California to Alaska.

His brother, Bob Swanson, chief engineer at the commercial transport department in Vancouver, said Saturday that "a lot of the colorful language that's used in the woods today is due to Dan and men like him.

"They were the last of the old-time loggers who introduced a lot of the wonderful swear words and language that is used by loggers in the woods today."

Resignation Follows Controversy

Robert Strachan said Friday that he decided to retire as president of the New Democratic Party in British Columbia because of a "seething controversy" within the NDP over his leadership.

Mr. Strachan said in an interview the controversy involved supporters of Tom Berger, a Vancouver lawyer and NDP MLA for Vancouver-Burrard. Mr. Berger was unsuccessful in a bid to replace Mr. Strachan as NDP leader in 1967.

Mr. Strachan said he had learned his old rival's supporters were planning once again to back Mr. Berger at the NDP nominating convention this spring.

Mr. Strachan, 55, announced last November that he would not stand for re-election at the convention, which opens Friday in Vancouver. He said he would make way for a younger man.

* * *

"It was a leadership decision I had to make, and I made it, and I think it is safe to say now, a few days before the convention, that a seething controversy within the party was one of the major reasons I stepped down," said Mr. Strachan.

He did not say who he would support for the NDP leadership.

Lodge Votes Donations

CAMPBELL RIVER — Members of the Campbell River lodge of the Order of the Royal Purple have voted $50 each for the Red Cross Society and the Salvation Army Red Shield campaigns.

A memorial service will be held in the Elks Hall April 13 when Campbell River Elks will be invited.

Japan Controls New Reactor

TOKYO (Reuters) — Japan has taken over full control of an improved reactor imported from Britain at a cost of about $127,000,000. The power plant, completed in 1966, is located at Tokai, about 70 miles from here.

"Zoning By-law, 1956, Amendment By-law (No. 195), 1969"
CITY OF VICTORIA
NOTICE OF HEARING

"Notice is hereby given that all persons deeming their interest in property affected by the above-mentioned draft Zoning Amendment By-law (No. 195) will be afforded an opportunity to be heard on the matters contained therein before the City Council at a Public Hearing to be held in the Council Chamber, City Hall, on Thursday, April 10th, 1969, at 2:00 p.m.

Copy of the proposed by-law may be inspected at the office of the undersigned in the City Hall between the hours of 8:30 a.m. and 5:00 p.m., on Monday to Friday, inclusive.

Draft By-law (No. 195) provides for ONLY:

The rezoning from "R-2 Two Family" to "C-1S Limited Commercial Service Station" of a portion of the East half of Lot 26, Section 19/68, Plan 261—north side Fairfield Road near St. Charles Street (case of Gulf Oil Canada Limited).

F. M. WALLER,
City Clerk.

IN THE SUPREME COURT OF BRITISH COLUMBIA
Between: LAURA MARY TAYLOR, Petitioner, and DEXTER CONWAY TAYLOR, Respondent.
NOTICE OF DIVORCE ACTION

To DEXTER CONWAY TAYLOR: Your wife, Laura Mary Taylor, has filed a Petition numbered 380/1969, in the District Registry, Supreme Court of British Columbia at Victoria, asking for a divorce. Your whereabouts being unknown, the Court ordered service of the Petition on you by this advertisement. The grounds alleged for divorce are stated in the Petition. If you wish to defend or counterclaim, the steps you must take and the times within which you must take them are set out in the Notice endorsed on the Petition. A copy of the Petition with Notice will be mailed to you on request addressed to District Registrar, Supreme Court, Law Courts, 850 Burdett Avenue, Victoria, B.C.

If you do not file an answer in the said District Registry and take the other steps set out in the Notice endorsed on the Petition within 30 days of the date of publication of this advertisement, then you will not be entitled to further notice and 15 days thereafter the Petitioner may proceed and the relief claimed may be given in your absence.

"D. FULTON,"
District Registrar.

NOTICE OF SALE

Notice is hereby given that the land and buildings comprising the site of the former B.C. Forest Service Assistant Ranger Station located at 7055 Sooke-Jordan River Road, near the corner of Whiffen Spit Road, will be offered for sale by PUBLIC AUCTION, to be held at the site, at 11:00 a.m. Friday, April 18, 1969.

The premises will be open for inspection by the general public on Friday, April 11, 1969, between the hours of 10:00 a.m. and 2:00 p.m.

Further information regarding terms and conditions of sale may be obtained from the Director of Lands, Department of Lands, Forests and Water Resources, Parliament Buildings, Victoria, B.C.

Terms and conditions will also be announced prior to the sale.

D. BORTHWICK,
Deputy Minister.

Victoria, B.C.,
March 26, 1969.
File: 0182758.

LUNDS ESTATE AUCTION
Tuesday, 7:15 p.m.
To close an estate (name withheld) and from other sources.
As New
FURNISHINGS
And a fine selection
China — Glass — Plate
Oriental Porcelains, etc.
(From the estate)
"MALCOLM" NO-MAR
9-Pce. Dining Suite
(Oak and Walnut)
WALL-TO-WALL CARPETING
(One Piece 12'x20')
Pr. of Love Seats
Victorian Occasional Chairs
Mahog. China Cabinet
Walnut Bureau Desk
Console Table
Walnut Tea Wagon
Brass Fireside Pieces
Paintings
Russian Squirrel Stole
Hide-a-Bed
Twin Bedroom Suites
Chest of Drawers—Dressers
Major Appliances
Coppertone Dinette Suites
"Royal Worcester"
Porcelain Figures
Cut Crystal etc.
Stamps—Coins
Preliminary Notice
ART AUCTION
APRIL 22
To close the estate of the late
Nicholas Kecutyn
(Eagle Art Galleries)
Gizeh Temple Nobles of the Shrine
PRESENTS DOGWOOD SPRING PAGEANT
MEMORIAL ARENA
SAT., MAY 10, 2 P.M.
LUNDS PHONE
926 FORT 386-2308

the Bay
SHOE CLINIC

Shoe and Handbags Renewed At Savings All This Week

Convert your pointed toe shoes to fashionable round or squared styles and have more modern heels put on. We will modernize your old shoes and lengthen their lives. Bring shoes in now to our Shoe repair clinic.
Sale, pair 6.49

Handbag repair special. If you are unable to use a handbag because of a broken handle, bring it in this week to be renewed with a ready-made vinyl handle.
Sale, each 1.49

The BAY, shoe repair clinic, Downstairs

153 WANTED TO BUY HOUSES

YOUR HOME OR PROPERTY IS REQUIRED FOR THE MANY BUYERS WHO ARE CONTACTING BLOCK BROS. REALTY LTD., 386-3231

Wanted for elderly couple 2 or 3-Bedroom home up to $21,000 in Mayfair or Town and Country Area. FREDDY STARKE 386-3231 or 477-5905.

Older houses to fix or suitable for rental purposes. Any area for CASH or CASH TO MORTGAGE. IRENE DALZIEL 386-3231 or 384-6666.

2-Bedroom house in Gorge or Esquimalt for retired couple with occupancy in May. Ben Greig, 386-3231 or 383-6656.

3-4 BEDROOMS — COLWOOD OR Metchosin area. $25,000 to $35,000. FRANK M. VINSON 386-3231 or 478-5411. BLOCK BROS. RLTY.

3 bedrooms, 4-pce. bathroom, garage or carport no basement, under 25 yrs. Well maintained $8,000 dn. Oak Bay or Gordon Head area. Please call BETTY M. McARTHUR, res. 592-7749.

Doctor needs four bedroom home near hospital $35,-$45,000 Oak Bay area preferable. Call MARGARET OR DON MacCLEMENT, 386-3231 or 652-2210.

2-bedroom house, minimum steps. Need not be new, but must have character. Approx. $25,000. Any good area. Call DON or MARGARET MacCLEMENT, 386-3231 or 652-2210.

For cash — 2 bedroom — no base. — no objection to wartime house. Prefer Esq. BETTY SILVER 386-3231.

2-3 bedroom homes on or near transportation, preferably walking distance to town, to $23,000. MRS. FRASER 477-1411.

Lots or acreage — Large or small — near or far. AL SMILLIE 386-3231.

Long Low rancher within 20 mins. drive to downtown. BETTY SILVER 386-3231.

3 bedroom basement home with rec. room finished or unfinished any desirable area, near schools, to $30,000. MARJ. NAPPER 542-3554.

2 and 3 bedroom homes any good residential area $20,000 to $30,000 price range. EARL McLACHLAN, 592-0972.

Doctor requires 4-bedroom home, $35,000 to $45,000. Call Don or Margaret MacClement, 386-3231 or 652-2210.

Sidney area — 2 or 3 bedrooms. Call Don or Margaret MacClement, 386-3231 or 652-2210.

386-3231

BLOCK BROS.
1800 BLANSHARD ST.

5 HOMES NEEDED DESPERATELY!

2—Two or three-bedroom bungalow. Living room, dining room, with or without basement, with garage or carport, in Oak Bay area. $19,000-$23,000. One for cash client.

1—Two or three-bedroom, living room, dining room, with or without basement. Maplewood area. $18,000-$24,000.

2—Three-bedroom, living room, dining room, full basement—not more than 10 years old—$23,000—$27,000. Esquimalt, Gorge or Colwood area.

BARBARA JENSEN 388-4401, 477-6455
SHIRLEY PHILPS HOMEFINDERS LTD.

HELP!!!

I have a client who needs a 2-bedroom older home — any district. Must locate quickly.

Also

A cash client for a one or two-bedroom, no-basement older home. Prefer from Torquay to Cedar Hill X Roads.

Call JOYCE BARLOW of NEWSTEAD REALTY
382-8117 or 383-6236
382-8117 or 383-6236

HOME WANTED OAK BAY
$35,000 to $38,000

PRIVATE PURCHASE BY CLIENT FOR A HOME ON WOODBURN WITH 3 bedrooms and study or family room that's friendly, must be newer home, must be in Oak Bay. (THIS IS FOR A YOUNGER FAMILY WHO ARE WAITING FOR YOUR HOME WITHOUT FINANCIAL PROBLEMS.) (If your home is charming and comfortable but in a similar area please call me at BLOCK BROS. 386-3231 SYDNEY CLENDINNENG.

YOUNG COUPLE WITH TWO CHILDREN AND EXPECTING THE THIRD HAVE SAVED $6000. CAN PAY ONLY $120 PER MONTH.

THEY REQUIRE STUCCO, FULL BASEMENT 3-BEDROOM BUNGALOW. CAN YOU HELP THEM. PLEASE CALL MR. STRETCH AT 592-3969 OR HIS OFFICE. J. H. WHITTOME & CO. LTD., 706 FORT ST.

CASH IMMEDIATELY FOR YOUR HOME WITH POSSESSION NOW OR AT A LATER DATE TO SUIT YOU. JACK HENDERSON.

J. A. HENDERSON REALTY LTD. 385-9741

HOME WANTED

Require four bedrooms or three and den. Prefer Oak Bay or Cadboro Bay district. Price range $30,000 to $35,000. Cash available.
ROBERT J. MIKITKA
386-7520 or 477-5373
BOORMAN INVESTMENT CO. LTD.

IN A HURRY TO SELL?

Best thing to do—put your house on Multiple Listing. You get speedy action because every Realtor in town is selling for you—and you can be sure of full value for your property. See any member of the Victoria Real Estate Board.

3-4 BEDROOMS — COLWOOD OR Metchosin area. $25,000 to $35,000. FRANK M. VINSON 386-3231 or 478-5411. BLOCK BROS. RLTY.

154 PROPERTY FOR SALE

OLYMPIC VIEWS!
LOTS AND ACREAGES!
$850 DOWN!

Inspect these today:

Lot 3—Two acres, corner of Duke Road and Cliff Drive. $8,500. (Duplex or single family.) (This lot can be purchased with $850 cash, balance at $67 per month. 8½ interest.)

Lot 9—80'x150', southeast corner of Cliff and Circle Drive, beautiful sloping view lot, $1,500 down, only $4,500.

Lot 15—Circle Drive, south of last house on east side, panoramic views east and west, level site, price $6,000.

All roads, water and electricity are in and paid for by developer (not sewered area).

CALL Mr. W. O. CAMERON
388-5555
Exclusive Agents
B.C. Land and Investment Agency Ltd.
922 Government Street

APARTMENT SITE

Just over an acre in James Bay close to Dallas Road and Beacon Hill Park.
Price $110,000
Call Mr. Carpenter or Mr. Hope 388-5565 anytime
B. C. LAND, 922 Govt. St.

CORDOVA BAY RIDGE
Prime cleared land on Sea Ridge, magnificent views. Approved for 7 large lots exceeding 10,000 sq. ft. Builders or contractors. Phone 383-7157, 592-3550.

DUPLEX LOT, 80X132, VIC. WEST, $6,500. S. W. Evans, 382-2157, eves. 479-7217. Western Homes Ltd.

154 PROPERTY FOR SALE

EXQUIMALT INDUSTRIAL ZONED

Esquimalt says O.K. for small business or for building of approx. 5,000 sq. ft. on ground floor, offices or what have you on top. This parcel is, all cleared except for a single garage that is fitted with electric power.

Full Price $9,500

To view, or for further information
Call RON SEDGER OF NEWSTEAD REALTY LTD.
382-8117 or 479-3673

UNOBSTRUCTED SEA VIEW CADBORO BAY

This is one of the finest lots in the city. It is well away from the road and consequently quiet and secluded. The view is of all of Cadboro Bay, the Islands and Mt. Baker. The property is almost ⅔ of an acre. Asking price is $18,000. Call 388-6231.

PETER W. BARDON
Island Pacific Realty Ltd.

82 ACRES

Located in Metchosin area, this property is ideal for 2 acre subdivision. About 10 acres cleared. Excellent for horses. Be sure to look at this at the price of $49,500.

7 ACRES

Located in Central Saanich on a gentle slope with beautiful valley view. Presently in bush and trees. Terrific potential. Price $18,500.

Doug Bowen
George Randall Ltd.
384-8109 Anytime.

2 HALF ACRE — HIGH VIEW OVER THE WATER—$3200
$42000

Serviced lot — Vic West, could be duplexed $6,750.

Zoned heavy industrial, 180' frontage — 120' depth.

Call AMC, 388-4294
BSP of Victoria

M2 LIGHT INDUSTRIAL LOT

Size 50x140. Located between Quadra and Blanshard. Older 7-room brick house on property. Owner is elderly and wishes to sell at a mere $20,000.

ROY E. HILLS
384-8001
Broadview Properties Ltd.

SEAVIEW AND SECLUSION

1½ ac. on Curteis Point. An interesting property on watermains, with rocks, trees and a high building site with panoramic view. Everybody wants it. Be the one who owns it.

FULL PRICE $11,400
656-4000 K. DROST 656-2427
SAANICH PENINSULA PROPERTIES LTD.

PRESTIGE BUILDING LOT ROCKLAND AREA. ON SEWER.

FULL FIRM PRICE $10,300

Call Robert Young, 383-4124 anytime, McAdams Investments Ltd.

ROCKY POINT ROAD
FUTURE SUB-DIVISION POSSIBILITIES
74 ACRES
$1000 AN ACRE

Excellent terms. For details on this prime property, please call LEW DALLIMORE OR DON HANNAH, 388-4294
Baston Square Properties

CENTRAL SAANICH

(A) ½ acre treed secluded lot. Perc. test approved. Price $5500 — Terms.

(B) ¾ acre partly treed view lot on municipal waterline. Price $75000 — easy terms.

385-3435 AL VICKERS 652-2266
P. R. Brown & Sons Ltd.

SEAVIEW LOT METCHOSIN

Beautiful level lot, close to a lovely sandy beach. See sign on Bradene Rd. off Olympic View and Duke Rd. Only $5,800, trades considered. (Trade your present home, build a new one.) Call MRS. WEBB 385-2471 or res. 477-3995. Johnson & Co. Ltd.

MOBILE HOME LOT. $500 DOWN. $50 per mo. Florence Lake Rd., Langford.

2 level building lots — Burnett St. View Royal.

½ acre view lot $3,500. Cusheon Lake Rd., Salt Spring Island.

Bert Needs, Western Homes Ltd., 382-2157 or 592-0730.

46 ACRES OR 6 ACRES READY TO BE SUBDIVIDED

In Metchosin, close to City water and a brand new elementary school. Most in high property, some sea view, some valley view. Call GRANT MacFARLANE for information. ISLAND HOMES LTD. 386-7545 anytime.

Pedder Wood Properties
2 ACRE LOTS
Rocky Point Road
$4,600 - $7,000
477-2330 479-4686

6 ACRES — COLWOOD

High location, City water on this treed secluded lot in a very desirable location, close to the beach. For showing contact GRANT MacFARLANE, 386-7545, anytime. ISLAND HOMES LTD.

16,680 SQ. FT. APARTMENT ZONED property. Close in. You can not miss on this one. Full price $65,000. Call:
HAROLD WARE 382-1461
or
Mm. McMAHON 477-1435
GARDNER AGENCIES LTD.
385-1448

LOT

60x120 sewered view lot. Swan Lake area. Price $5,500

J. P. H. EVANS 385-3435
P. R. Brown & Sons Ltd.

READY

3 lots in Central Saanich with nice views, close to park, near fishing, near shopping, very central. Proof of perculation approved and ready to build on. By owner. 652-1760.

EXCEPTIONAL HOLDING ACREAGE close to popular lake, subdivision possibilities, no down payment. Very flexible payments. For sale by owner. 388-7477 or 388-8785 after 5 p.m.

2 SEWERED DUPLEX ZONED LOTS.
108x100 approx.
Only $9,900 each
385-1448 HAROLD WARE 382-1461
GARDNER AGENCIES LTD.

CHOICE HIGH LOT ON A PAVED cul-de-sac. Close to sea; sweeping view. All bay area. Water, sewer, hydro. P.O. Box 4091, Station A, Victoria.

LOT ON ELIZABETH ST. SLOPING, valley view. Holding property, not serviced. $1900. Flo Pelling 388-4401, 592-3271. Shirley Philps Homefinders Ltd.

SEWERED LOT CADBORO BAY. 50x110. Full price $7,700
385-1448 HAROLD WARE 382-1461
GARDNER AGENCIES LTD.

CLEARED VIEW LOT, WATER, and sewer, 72.28' frontage. 4070 Torquay Dr. (8,402 sq. ft.). $8,500. Phone 656-4092 evenings.

EXCELLENT DUPLEX LOT IN ESQUIMALT. All services in at only $8950. Please call Mrs. Johnston, 385-8794. Clarke & Wallace Realty.

FOR SALE ½-ACRE SEAVIEW lots. North Saanich, from $7,000 to $8,600. Principals only. 656-3051.

CORDOVA BAY, WATER VIEW, $7,900, $1,900 down, 8½ PER CENT. 658-8368.

SMALL COMMERCIALLY ZONED lot on Beacon Ave., Sidney, near Safeway. Phone 656-2722 or 656-3440.

154 PROPERTY FOR SALE

DEAN PARK

Treed ½ acre lots on beautiful Mt. Newton. All services laid on. Price range $5,750-$7,000.

384-0531

LANCASTER RD.
$2,500

High lot 58.5x181.6. Ideal residential site or holding property.

Madge Hole Don Robbins
Hagar and Swayne Ltd.
384-0531

ATTENTION APARTMENT DWELLERS I'VE GOT A SECRET! ! !

Do you have a bit of money set aside that you would like to invest, but you find that most down payments are well beyond your reach or the monthly are too high? WELL, I know where you can start a small investment . . . that will grow!!! And you can start with YOUR DOWN PAYMENT. It's a land investment but that's where the odds are best. Give me a buzz, and we can talk it over . . .

WAYNE STRANDLUND
385-7761 or 383-7477
ANYTIME
D. F. HANLEY AGENCIES LTD.
—D.F.H.—

MONTREAL TRUST
1057 FORT ST.
PHONE 386-2111

"Complete Real Estate Service Across Canada"

SEA VIEW DEEP COVE

Well treed double lot ideal for permanent home or duplex. Already subdivided into two lots.

Full Price Only $9,000

Call JOHN WATSON
386-2111 or 477-3877

SPECTACULAR OPPORTUNITY

103 ACRES OF PANORAMIC VIEW PROPERTY. 3 of these acres are presently leased and show a MONTHLY INCOME OF $1,000 INCREASING TO $1,500 MONTHLY IN progressive stages. Another 3 acres can be IMMEDIATELY SOLD FOR $15,000, leaving approximately 97 acres as prime holding property.

Get the full story on how you can acquire this self liquidating investment together with exceptional capital gain. OPPORTUNITIES SUCH AS THIS ARE RARE.

Sole and Exclusive Agent
W. A. (BILL) HODGSON
385-2458 or Res. 385-8568
Byron Price & Associates Ltd.

ARDMORE LOT
$6,000

Lightly treed acre lot with view of Mt. Baker.

DEEP COVE ACREAGE
$3,000 PER ACRE

2 to 7 acres of meadowland with creek. Low down payment and easy terms.

T. C. BROCK, 385-3411
Ker & Stephenson Limited

GEORGIA PARK TERRACE CORDOVA BAY
SUPERB SEAVIEW LOT

One of the few lots left in this demand area. Approx. 12,700 sq. ft. Full architect plans for a delightful home specially designed for this lot included in price.

$13,000

MR. SIMPSON RES. 385-7360
PEMBERTON, HOLMES LTD.
384-8126

COMMERCIAL PROPERTY LANGFORD

Approx. 80,000 sq. ft. — Cement Block Building 2160 sq. ft. containing work area and showroom, suite above with 2 bedrooms, additional 2 Houses on property. CALL FRANK M. VINSON — 386-3231 OR 478-5411. BLOCK BROS. REALTY.

PRIVATE FOREST

Queenswood Drive—Completely secluded. 1.38 acre lot in prestige area.
$14,400.

Paul Grieve
F. N. CABELDU LTD.
1212 BROAD STREET
383-7174 385-3996

V.L.A. PROPERTIES

I have several good open properties, half acre to 5 acres. Qualified for V.L.A. Price $3,500 to $4,500. Also some good homes on half acre to 1 acre, ranging from $12,000 to $19,500 with and without basement. They qualify.

B.C. LAND
384-4962 D. L. Macdonell 388-5555

APPROX. 67,322 SQ. FT. ZONED as proposed "Multi Family Dwelling". High location with seclusion. 2 streets to property. Rapidly developing new area inside 3-mile circle (south of Quadra-McKenzie). Will never be purchased at a lower price than approx. 65c per sq. ft. First time offered for sale. Please phone Roy S. Smith, 382-2157 (days) or 385-6070. Western Homes Ltd.

CENTRAL SAANICH

POTENTIAL VALUABLE CORNER HOLDING PROPERTY: 1.185 ACRES ONLY $5950 WITH $2500 DOWN AND $50 PER MONTH
RON MACDONALD 385-8731
Crown Realty, G. D. Peaker Holdings Ltd.
727 Johnson St.

YELLOWHEAD HIGHWAY

Now is the time to buy that fishing—hunting lodge site. Lots from $1700-$3000. Beautifully treed. Some with river frontage. For information call

ADELINE NICHOL 388-4401
Shirley Philps' Homefinders Ltd.

COMMERCIAL — 100'X100'
Near Mayfair, a double lot with a large home. Ideal for warehouse, wholesale outlet, light manufacturing, etc., or a good holding. Offers invited. LEO VANDYK, 385-2471. Johnston & Co. Ltd.

FOR SALE BY OWNER, 2½ acres of choice property. Fronting on Brodick Crescent in new subdivision off Cedar Hill Rd. Phone office 656-4113, or res. 652-2616.

DUPLEX LOT IN CITY NEAR Simpsons-Sears, 62.5'x107'. Asking price $12,000. M. E. Braithwaite, Financial Survey Ltd., 384-9305, res. 592-0658.

IN SOOKE
7 lovely acres, on year round creek. Phone 642-5655

EXECUTIVE LOT, 72'X160', FULLY serviced, $10,500. Phone 382-8394.

LOVELY SEA VIEW LOT, Esquimalt Lagoon. $8,500. 478-8864.

FOR SALE BY OWNER, BROADmead lot, 140' frontage. 388-9280.

155 PROPERTY WANTED

WANTED IMMEDIATELY

—Sewered lots
—Acreage
—Apartment sites

CASH

Kasapi Construction Co. Ltd.
384-6191 anytime

THE LOT MAN NEEDS LOTS
Lots, acreage, farms, apartment sites. Clients ready to buy. Call Terry Fortune at REALCARE ESTATES LTD., 822 Cormorant St., phone 388-7733.

LOTS OR ACREAGE IN ANY AREA
Vickery and Sons Ltd.
592-6149 592-6622

155 PROPERTY WANTED

WANTED
DUPLEX OR TRIPLEX
$40,000 CASH

For genuine client arriving in Victoria in one week. Please call DELMAR HOEGI, 386-7921 anytime.

BOORMAN INVESTMENT CO. LTD.

"ACREAGE WANTED"

I have several clients ready, willing and able to purchase acreage. The requests range from ¼ acre and up, with or without a house. Please call MRS. MARY HOLIZKI of Newstead Realty. 382-8117 or 656-3776.

WEST COAST SEAFRONT REQUIRED

Cash clients require seafront acreage anywhere from Sooke to Jordon River. Call Mr. Carpenter or Mr. Hope 388-5555 anytime. B.C. Land, 922 Gov't. St.

$ WANTED LOTS NOW $
$ CASH DIRECT TO YOU $
Gilmour Const., 652-2322

156 ACREAGE FOR SALE AND WANTED

MONTREAL TRUST
1057 FORT ST.
PHONE 386-2111

"Complete Real Estate Service Across Canada"

15 BEAUTIFUL ACRES 8-MILE CIRCLE

Yes, that close to Victoria. Your own stream and possible trout pools. Magnificent views of Victoria and the Olympics. Great potential for subdivision.
Asking Price $30,000.

Call JOHN WATSON or NELS THOMPSON
386-2111 477-3877

PARKSVILLE—8.77 ACRES
Build your home in the middle of your own private park. Beautiful—lightly treed property—just minutes from town.
$1,000 will handle—
F.P. $5,800.

Call Nettie Steciuk for details.
388-4271 — 386-2614
J. H. Whittome & Co., Ltd., 706 Fort St.

ACREAGE FOR SALE
'CURE YOUR HORSE CONDITION!'
"ACREAGE WANTED"

10 Acres Central Saanich, water and hydro, $33,000.
10 Acres Central Saanich, water and hydro, $35,000.

"ACREAGE WANTED"

From 10 acres to 30 acres with a house and barn, Durrance Road, Metchosin, Cobble Hill area. Must be ideal for horses.
Also wanted farm, 40 acres or more for raising cattle.

TREVOR MILSTED
385-1171
Hagar and Swayne Ltd.

SAANICH PENINSULA

CHOICE ACREAGES, IDEAL HOLDING FOR FUTURE DEVELOPMENTS.

(A) APPROX. 25 ACRES, TREED, SOUTHWESTERLY EXPOSURE. PRICE $86,000. $10,000 DOWN.

(B) 20 ACRES, CLEARED VIEWLAND. PRICE $55,000 — TERMS

(C) 10 ACRES, TREED, PARKLIKE SETTING. ASKING PRICE $30,000 — ¼ CASH.

385-3435 AL VICKERS 652-2266
P. R. BROWN & SONS LTD.

ROYAL OAK

2¼ acres of cleared land nearly all in orchard. 390 feet frontage on Wilkinson Road. Beautiful building site with an income from the fruit.

MRS. McKEAGE, 479-5868
479-1687 (9-5) 385-0022 (24 Hrs.)
Royal Oak Properties Ltd.

COLWOOD

2 Acre lots in Braemar Subdivision all heavily treed and many with a beautiful view. Close to schools and stores $5,500. Terms available.

MRS. McKEAGE, 479-5868
479-1687 (office) 385-0022 (24 hrs.)
Royal Oak Properties Ltd.

SOOKE

Offering for sale and for the first time over 164 acres of parklike property. This parcel contains a valuable timber stand plus a 2-bedroom modern home and many out-buildings. A permanent stream (salmon and trout) winds completely through its forest and pastures and the property is located on a main road.

Full Price $89,500

Terms may be arranged
To view or for further information
RON SEDGER
of Newstead Realty Ltd.
382-8117 479-3673

5 ACRES
HORSEMANS DELIGHT

Central Saanich. Beautiful level treed area. A retreat beyond any mans dream. Do not wait til it's sold. Phone now 384-8001. $12,500.

ROY TELFORD or ROY E. HILLS
Broadview Properties Ltd.

14.45 ACRES

Rough acreage with good stream and trout pool. Has access roads through property. Price $14,900 with terms if required.

MALAHAT REALTY LTD.
Mill Bay, RR 1, Cobble Hill, B.C.
Office 743-3325
or evenings 743-2541 or 743-6788

46.9 WOODED ACRES

Within 4½-mile circle. Rolling, treed land, well drained, used for hay and grazing. One of the last choice properties still available. Reasonably priced at $140,000. One-third cash down, balance two annual payments with interest at 8 per cent. Call C. U. Sinden, 382-7276. Town & Country Realty Ltd.

3.7 ACRES WITHIN 8 MILE CIRCLE on main secondary road. Beautiful seaview. Well priced $14,500. To view please call
MRS. SEDGER
of Newstead Realty Ltd.
382-8117 479-3673

31 ACRES, ADJOIN COMOX town. Approx. 20 pasture, balance timbered, gentle slope to height giving view of Comox Glacier, Mt. Washington and Arrowsmith. 1,320 feet road frontage. Price $30,000. Phone Duncan 748-7086 after 6 p.m.

CENTRAL SAANICH 4 ACRES sea view seclusion. Southerly exposure. Artistic stone entrance to elevated building site with unsurpassed view of Saanich Inlet and mountains. 275' road frontage on McPhail Rd. 652-1908.

COMMERCIAL PROPERTY, approx. 5 acres with approx. 800' highway frontage in Duncan. $30,000. Write 327 Niagara St., Victoria, or ph. 382-8161 between 6 and 7 eves.

If your acreage is for sale, large or small parcels, why not call the land specialist at John Molyard Agencies. Call 386-6175 anytime, ask for John Molyard.

ACREAGE FOR SALE
Large or small, with or without home. Building lots etc. Call GEORGE CHAN, the Specialist in Land. 386-2953. Mayfair Realty Ltd.

LARGE OR SMALL ACREAGE wanted: Langford, Metchosin, Sooke areas. Goldstream Properties Ltd., 478-3358.

PRIVATE ACREAGE WITH OR without house, wanted. 384-4467. Cash.

156 ACREAGE FOR SALE AND WANTED

7.88 ACRES CULTIVATED LAND, old buildings, oak trees. Price $45,000. 4028 Wilkinson Rd. Phone 382-3605.

FAMILY WISHES TO PURCHASE 5 to 10 acres, with or without house. Blenkinsop Road-Mt. Douglas side. 592-1194.

$6,000 CASH
Private party wishes to buy some land with or without house. 385-8113, 9-4; 478-6742, 6-8.

WANTED SMALL ACREAGE, Saanich — Elk Lake area. Cash. Principals only. 388-7088.

157 UP-ISLAND PROPERTIES

IMMEDIATE SALE!
MILL BAY —2.14 AC.
HOME AND KENNELS
ESTATE SALE — VLA

Situated ½ mile from Mill Bay on Shawnigan cut-off, this fine property is offered here for the first time. There is a modern stucco bungalow with basement, oil furnace, living room 15'x22' with wall-to-wall carpet, large kitchen with dining area, 2 bedrooms and 3 pc. Pembroke bath, plus attached workshop and garage. The kennels are beside the river (Shawnigan Creek) which runs through the back of the property. THIS IS AN INTERESTING PROPERTY which can be further developed into a good business and home! $15,000 cash required, full price is $28,500.
Exclusive Listing, please ask for Mr. W. O. Cameron, 388-5555
(Courtesy to other agents)
B. C. LAND and Investment Agency Ltd.
922 Government St. 388-5555

$400 AN ACRE

550-ACRE BLOCK — 1½ miles to beach, 1½ miles to Trans-Canada Highway, approximately 6 miles to Duncan. Municipal water. Excellent terms.

200-FT. SEAFRONT

2.76 ACRES plus 2,000 sq. ft. modern 8-room gracious home at Cherry Point. Asking $45,000.
5 bedrooms, 2 baths, formal dining room, living room with fireplace, kitchen with dishwasher, TV room, utility room, part basement, tennis court, greenhouse, on 1 acre of landscaped grounds overlooking Somenos Lake in Duncan. Full price $30,000.

Contact DOROTHY WHITTAKER, NANAIMO REALTY (DUNCAN) LTD.
At 748-6177, Evenings 743-2819.

NANAIMO COUNTRY CLUB ESTATES

We take pleasure in offering and for the very first tim eover 2½ acres of prime subdivision property only a four min. drive from downtown. This beautiful parcel is fully serviced near to everything (Golf course, fishing, schools, shopping centre, etc.) and zoned for multiple dwelling.

FULL PRICE $21,000

For further information phone
RON SEDGER or JOYCE BARLOW at
NEWSTEAD REALTY LTD.
382-8117 Anytime

CIRCUMSTANCES FORCE SALE of one of these lots: Sandy Beach waterfront, Dolphin Beach, $9,500; almost waterfront $3,800; Pipers Lagoon (Nanaimo) 2 lots close to beach with magnificent view. NHA, 1 possible VLA, $6,500 each. Some terms. 652-2931.

158 FARMS FOR SALE AND WANTED

METCHOSIN FARM
FIRST TIME ON THE MARKET

15 Acres of Beautiful Parklike Property with trees and pasture. All fenced and cross fenced. Four stall barn, fuel house and other out buildings. Modern, owner built spacious home, offering 3 bedrooms, living room with fireplace, dining room, large cab. kitchen and utility room. Full basement has roughed-in Rec. Room with fireplace, 2 large bedrooms and walk-in freezer and cooler. 2-Car Garage and lots of parking. All farm machinery and tools included. 1600 Feet of Road Frontage. City Water and Power. Hobby Farm — Riding Academy — 9-Hole Golf Course. For more information and Viewing, please call

EDITH GUTEMAR 388-4271
J. H. Whittome & Co. Ltd.
706 Fort St.

SHAWNIGAN

46½ AC. — 40 cleared and fenced, plus 8½ yr. old modern bungalow. Very clean and beautiful condition. Grand view from lge. plate glass windows. OOM heating, swimming pool, plus 2 bdrm. bung. lge. liv. rm., pem. bthrm., base OOM heat. Lge. barn, quantity of machinery inc. tractor goes with deal. 23 miles from Victoria. A good buy at $67,500. Terms. Lots of water and good trout fishing. Stan Ryland, 382-2157, eves. 388-3520. Western Homes Ltd.

OVER SIXTY ACRES

Located in Saanich just eight miles from centre of City. Fine new home with older barns and buildings, on this operating Dairy Farm. Creek through the property — an excellent area for horses. Full price $160,000. Block Bros. Realty, 386-3231.

WANTED IN METCHOSIN AREA — Spacious old farmhouse with acreage. 479-6790.

159 GULF ISLANDS PROPERTIES

W. GEE ESTATES
620 VIEW 385-424

WESTON LAKEFRONT
SALT SPRING ISLE
115 FT. WATERFRONT
1.4 ACRE NATURAL

Cottage nestled amongst trees, two-bdrm., with lge. living room with fireplace overlooking the lake with fireplace overlooking the lake with large sundeck, electric power in but no inside plumbing. To view follow the Beaver Point Rd. from the ferry for 2½ miles and cottage on the right. Look for my sign.
CLEAR TITLE
Asking price $13,200

CONTACT WILF GEE
477-5550

ISLAND CRUISE

1—Pender Island, Pretty Pink 2 B.R. Bungalow on 1.97 acres., almost waterfront, overlooking a quiet cove. The good life for $24,900.

2—N. Saltspring Island. Serviced waterfront Lot, .48 acre. New subdivision. $22,500.

3—Gabriola Island. 26 Acres, some cleared. $26,500. For details Call MRS. FRASER, BLOCK BROS. REALTY. 386-3231 or 477-1411.

SOUTH SALT SPRING SEA VIEW LOTS

From Fulford Ferry drive out Beaver Point Rd. and turn on Bridgeman Rd. (about 5 miles). See signs on corner property. 1.47 acres $5500. 1.65 acres $6250. 5.89 acres $7000. Hydro, telephone on road. Close to beach access. Terms.
BRYAN LEVERTON REAL ESTATE
Office 385-8312 Res. 385-3376

MAYNE ISLAND

Large lightly treed lot in new subdivision overlooking Bennett Bay. Light and water available.

T. C. BROCK
385-3411
Ker & Stephenson Ltd.

SALT SPRING LANDS LTD.
Largest Gulf Islands Realtor
Established 1928
Box 69, Ganges — Phone 537-5515

ST. MARY'S HIGHLANDS—40 lots, now open at St. Mary's Lake. Box 71, Ganges, B.C. Phone 537-2301.

Home hunters find the classified ads a tremendous help. If you are planning to buy a home now or in the near future read the big selection advertised daily under Houses for Sale, Classification 150.

VICTORIA'S GREAT STORE, DOUGLAS AT FISGARD. OPEN DAILY 9 A.M. TO 5:30 P.M. SHOP THURSDAY AND FRIDAY, 9 A.M. TO 9 P.M. DIAL 385-1311. ALL ISLAND CENTRES OUTSIDE THE GREATER VICTORIA AREA AND GULF ISLANDS CALL ZENITH 6040 (TOLL FREE)

the Bay DOLLAR DAY

MONDAY . . . IN THE DOWNSTAIRS BUDGET STORE, . . . NO PHONE OR MAIL ORDERS, PLEASE

Women's Panty Hose: Seamless mesh nylon with stretch tops. The all-in-one garment that gives you greater freedom of movement. Ivory, mocha, assorted colours. Sizes 8½ to 10½. Sale, pair $1
The BAY, downstairs budget store.

HOSIERY, ACCESSORIES

Seamless Mesh Nylons: Regular tops. Ivory, ass't beige and mocha shades. 8½-10½. Sale ..... 3 pair $1
Seamless Mesh Nylons: Ivory, beige or mocha. Regular or rib tops. Sizes 8½-10½. Sale ..... 4 pair $1
Women's' Supp-Hose: Lycra in beige or taupe. Seamless style in sizes 8½-10½. Sale, pair $1
Women's Supp-Hose: Beige or taupe lycra—seamless style in 8½-10½. Sale, pair $2
Women's Handbags Luggage, tote or casual style vinyl. Beige, grey or brown. Variety of sizes. Sale, each $4
The BAY, downstairs budget store, hosiery and accessories

LINGERIE

Bandeau Bras: White cotton — with adjustable shoulder straps. Sizes 32 to 36. Sale, each $1
Rayon Briefs: White and pastel shades. Elastic waist and legs. S.M.L. Sale ..... 3 pair $1
Flare Briefs: Rayon in white and pastel shades. Sizes S.M.L. Sale ..... 2 pair $1
Bandeau Bras: White cotton and other ass't fabrics. Styled with adjustable shoulder straps. Sizes 32 to 36. Sale, each $2
Panty Girdles: White Lycra, S.M.L. Sale, each $2
Women's Shift Dresses: Sleeveless, short sleeved and bra styles in floral printed cotton. S.M.L. Sale, each $4
Loungewear: Subs in assorted long gowns, culottes. Assorted colours. Sizes S.M.L. Sale, each $6
Nylon Tricot Slips: White and pastel shades. Shadow panel with adjustable straps. 32-36. Sale, each $2
Bra Slips: White rayon with lace cups and adustable straps. Sizes 32-36. Sale, each $3
Lycra Girdles: Panty and pull-on styles. White in S.M.L. Sale, each $3
Sport Briefs: White, pink, blue lycra. Sizes S.M.L. Sale ..... 2 pair $3
The BAY, downstairs budget store, lingerie

WOMEN'S WEAR

Junior Dresses: Ass't fabrics and colours in choice of sleeveless, long and short sleeved styles. Sizes 7-15. Sale, each $15
Women's Dresses: Short-sleeved and sleeveless styles in ass't fabrics, colours and patterns. Sizes 10-16. Sale, each $9
Bra Shifts: Assorted colours and prints. Sizes 10 and 12. Sale, each $4
Vinyl Jackets: Black, brown, blue. Sizes 10-16. Sale, each $6
The BAY, downstairs budget store, women's wear

Children's Runners: Red or blue canvas uppers with rubber soles. Low cut ties for playtime wear. Sizes 5 to 11. Sale, pair $1
The BAY, downstairs budget store, children's shoes

WOMEN'S SHOES

Women's Raffia Sandals: S.M.L. Sale, pair $1
Women's Runners: White or blue canvas uppers with rubber soles. Low cut ties. Sizes 4 to 10, coll. Sale, pair $1
Women's Casuals: Canvas uppers, rubber soles. Sizes 5-9 coll. Sale, pair $3
Women's Sandals: Leather strap styles in beige, brown or white. Sizes 5-9 coll. Sale, pair $4
Popular "Little Heels": Black and coloured patent uppers. Open and closed heel styles. Sizes 5½ to 8. Sale, pair $6
Women's Dress Pumps: Patents and some leathers. Sling heels and closed backs. Black and colours. Sizes 5½ to 8½. Sale, pair $6
The BAY, downstairs budget store, women's shoes

SPORTSWEAR

Women's Blouses: Cottons, rayons and nylons in short sleeved styles. Ass't colours. Sizes 12-16. Sale, each $4
Women's Acrylic Shells: Sleeveless styles in asst'd colours. Sizes S.M.L. Sale, each $2
Cardigans: Assorted colours. S.M.L. Sale, each $4
Antron Shells: Sleeveless, assorted colours. S.M.L. Sale, each $3
Wrangler Jeans: Rugged-wearing denim in ass't colours. Sizes 12 to 16. Sale, pair $4
Women's Sweaters: Assorted angoras. Sizes S.M.L. Sale, each $7
2-piece Swimsuits: Get ready for your summer splashdown with a colourful swimsuit from the Bay. Lots of styles and colours. 32-36. Sale, each $5
Sweaters, Vests: Orlon in assorted colours. Sizes S.M.L. Sale, each $5
Fisherman Knit Sweaters: Natural coloured Fisherman knit wool sweaters—great favourites at a low price. S.M.L. coll. Sale, each $5
The BAY, downstairs budget store, sportswear

MEN'S, BOYS' SHOES

Men's and Boys' Runners: Black or white canvas uppers with rubber sole. Basket Masters low cut style. Sizes 1 to 12. Sale, pair $5
Desert Boots: Suede uppers with rubber soles. Black, sand or brown/gold. Sizes 7-12 coll. Sale, pair $6
Men's Dress Shoes: Acton ties and some gore styles with leather uppers. Black and some brown. Sizes 6-12 coll. Sale, pair $8
Fishermen's Romeo Boots: Black work boots with duro cork soles. Sizes 6 - 12. Sale, pair $10
The BAY, downstairs budget store, men's and boys' shoes

Men's and Boys' Runners: Low cut style. Black and white. Men's sizes 6-12. Boys' sizes 1-5. Sale, pair $1
The BAY, downstairs budget store, men's and boys' shoes

MEN'S FURNISHINGS

Men's Briefs: White ribbed cotton in Athletic style with elastic waist. S.M.L. Sale, pkg. of two pair $1
Men's White Cotton Handkerchiefs: Stock up now on these snowy white handkerchiefs at Dollar Day Savings. Sale, pkg. of six $1
Men's Socks: SUBS in long-wearing nylon blends. Ass't colours, patterns. Stretch to fit sizes 10 to 12. Sale ..... 2 pair $1
Men's Dacron Ties: Stripes and plains in ass't colours. 2½ inches wide. Sale ..... 2 for $1
Men's Boxer Shorts: Cotton in ass't colours, patterns. Sizes S.M.L.XL. Sale, pkg. of three $2
Men's Knit Shirts: Popular cotton knits in ass't patterns, colours. Short sleeves for warmer weather wear. S.M.L. Sale, each $3
Men's Socks: SUBS in nylon blends. Ass't colours, patterns. Stretch sizes 10-12. Sale ..... 3 pair $2
Men's T-Shirts: White cotton with crew neck, short sleeves. S.M.L. Sale ..... 3 for $2
Men's Sport Shirts: Polyester and cotton blends in ass't colours, patterns. Long sleeves, button down and regular collar styles. S.M.L. Sale ..... 2 for $5
Dress Shirts: Polyester and cotton blends in assorted colours. Regular collar, short sleeves. S.M.L. Sale ..... 2 for $5
Men's Short Sleeved Dress Shirts: Hot colours in sizes 14½ - 17. Sale, each $3
Men's Perma-Press Pyjamas: 65% polyester, 35% cotton in assorted colours. Sizes A, B, C, D and E. Sale, pair $4
Men's Short Sleeved Sport Shirts: Assorted stripes. Regular collar. Sizes S.M.L. Sale ..... 2 for $5
Men's Bathing Suits: Cotton in assorted colours and patterns. Sizes S.M.L. Sale, each $3
Men's Shorty Pyjamas: Short sleeves and legs. Prints and plains. Sizes A, B, C, D and E. Sale, pair $3

WORK CLOTHING

Men's Work Pants: Cotton drill full-cut style with belt loops and cuffs. Green, grey or tan. Will match work shirt above. Sizes 30-44. Sale, each $5
Men's Work Shirts: Green, grey or tan cotton drill. Regular collar, long sleeves. Sizes 14½-17. Sale, each $3

MEN'S WEAR

Men's Perma-Press Pants: Assorted colours. Waist 30-42. Leg 30-32. Reg. 7.97. Sale, pair $6
Golf Jackets: Favourites, with zipper front and two side pockets. Ass't colours. Sizes 38-44. Sale, each $4
Men's Dress Pants: Cotton and wool blends in ass't colours. Regular and slim cut styles. Sizes 30 to 42. Sale, pair $6
Men's Casual Pants: Washable cotton pants in assorted colours. Slim and full cut style. Reg. $4-$6. Sale, pair $2
The BAY, downstairs budget store, men's clothing

the Bay DOWNSTAIRS BUDGET STORE

STAPLES

Ass't Drapery Squares: Remnants of higher priced drapery yardage. Ass't patterns and sizes. Sale, each $1
Kitchen Terry Towels: Cotton terry in ass't kitchen patterns. Sale ..... 2 for $1
Terry Bath Towels: SUBS in ass't colours and patterns. Sale, each $1
Rayon Curtain Panels: SUBS in popular tailored panels. Ass't colours and sizes. Sale, each $1
Sugar Sacks: White cotton. Sale ..... 3 for $1
Shower Curtains: SUBS in ass't coloured and patterned plastic. Sale, each $1
Thermal Blankets SUBS in Viscose blend 72"x84" thermal blankets. Solid colours. Sale, each $5
Viscose Blend Blankets: SUBS in this popular, lightweight Viscose blend. Ass't colours. 72"x84". Sale, each $4
Linen Tea Towels: Ass't stripes. 24"x36". Sale ..... 2 for $1
***Fortrel Polyester Pillows:** White cotton covers—filled with *Fortrel and Polyester. Sale, each $2
*RTM
Carved Cotton Bath Mat Set: Ass't colours. Mat size 24"x36". Sale, set $5
Corduroy Basket Chair Covers: To fit 30" basket chair. Ass't colours. Sale, each $4
Floor and Door Mats: Foam backed and plain. Ass't colours and patterns. Size 18"x26". Sale ..... 2 for $3
Denim Yardage: Ass't solid colours. Sale ..... 2 yards $1
Sailcloth: Assorted kitchen prints. Sale ..... 2 yards $1
Flannelette Yardage: Assorted colours and patterns. Sale ..... 2 yards $1
Unbleached Cotton: So useful for drapery lining and other household uses. Sale ..... 4 yards $1
Cotton Yardage: Ass't pastel shades—for Spring ensembles. Sale ..... 2 yards $1
Decorator Cushions: Corduroy or satin. Assorted colours and patterns. Sale, each $2, or ..... 2 for $3
Cotton Print Yardage: Assorted prints. Sale ..... 3 yards $1
Cotton Chenille Bedspreads: Ripple pattern, assorted solid colours. Double bed size. Sale, each $6
Flannelette Blankets: Pink or blue pastel borders. 54" x 80" size. Sale, pair $3
The BAY, downstairs budget store, staples and draperies

HARDWARE *downstairs*

Home Improvements Items: Your choice of chain door guards, glass door knob sets, spray paint, mail box. Sale, each $1
Mac Tac Vinyl: Wide choice of patterns. Sale ..... 2 yards $1
Furnace Filter: Large selection of sizes to fit most furnaces. Sale ..... 2 for $1
Paint Shop Supplies: Choice of paint roller and tray set or paint brush set with 1" and 2" brushes. Sale, each set $1
Paint Shop Supplies: Baptone flat latex or semi gloss; porch and floor paint. quarts ..... 2 for $3 Gallons, sale, each $5
Shingle Stain: Black, brown, green, red. Sale ..... 1 gallon $2
Handyman Specials: Your choice of paint brush set, 1½" and 3" brush; or auto booster cables or electric soldering iron. Sale, each $2
Hardware Specials: Your choice of saw horse brackets, propane cylinders, wooden leg sets. Sale ..... 2 for $3
Electric Drill: Powerful 2.3 amp, 1,000 r.p.m. motor with chuck key, locking trigger control. Sale, each $16
Electric Orbital Sander: Powerful 2-amp. motor, safety thumb switch. Dependable and efficient in every way. Sale, each $16
Electric Bench Grinder: Aluminum die-cast. House-adjustable tool, rests and eye shields, 3450 r.p.m. Sale, each $20

AUTO ACCESSORIES *downstairs*

Wedge Cushions: Styled for additional comfort. Indispensable on long journeys. Sale, each $2
Car Mats: By Rubbermaid. Fit most late model cars, full front or twin front. Sale, each $5
Low Profile Tires: Made by Dunlop. Selection of popular sizes. Black and whitewall. Sale, each $19

PET SHOP *downstairs*

Your choice of: 4 pkgs. of Budgie Seed, or 4 pkgs. Canary Seed, or 8 pkgs. Budgie or Canary Gravel, or 3 pkgs. Wild Bird Seed, or 3 pkgs. Hamster litter. Sale, each $1
Cat Box Litter: Highly absorbent dust and odor free. Sale ..... 25 lbs. $2

SMALLWARES

20-Piece Breakfast Sets: Red Carnation or Yellow Rose, semi-porcelain. 24 sets only. Sale, set $4
Dish Drainer Set: Sturdy plastic in ass't colours. Sale, set $1
7" Vases: Beautifully coloured glass. Sale ..... 3 for $2
Ass't Framed Pictures: Prints in assorted subjects and sizes. Sale, each $1, 2 for $3, 4 for $1 and 3 for $2
Basket Chairs: Popular rattan basket chairs for patio, family room, rec. rooms. 30" size. Sale, each $4
Mixing Bowls: Nested set of three in white. Sale ..... 2 sets $3
The BAY, downstairs budget store, smallwares

SPORTING GOODS *downstairs*

Hockey Sticks: Junior Size — Your choice of plain or glass wrap; left, right or neutral. Sale, each $1
Swim Mask: Black with adjustable head strap; ideal for pool or beach. Sale, each $1
Golf Club Head Covers: Black or red, your choice 1, 3, 4; vinyl construction. Sale, each $1
Bicycle Basket: Canadian made, wire frame, with brackets for installing. Sale, each $1
Lumijet Flashlite: Pocket or purse size, no batteries to buy; trim finish. Sale, each $1
Fishing Equipment: Your choice of weight sets—Slip type, set of 6 (2 oz. to 12 oz.) OR Bulk Line, large spools of mono filament in 25-, 30-, 35-lb. test. Sale, each $1
Duffle Bag: Heavy cotton, blue coloured, for baseball, hockey equipment, also camping and hiking. Sale, each $1
Flashlight Batteries: Your choice of C or D size from famous quality Canadian maker. Sale ..... 5 for $1
Herring Dodgers: Ideal for Victoria area fishermen, recommended by most old timers. Chrome ..... $2 Nickel. Sale, each $1
Floating Blinker Flashlights: Uses four batteries; 6 volt large beam. Ideal for boat or auto. Sale, each $2
Fishing Equipment: Your choice of salmon landing net (rot resistant netting) on aluminum frame OR tackle box, sturdy two-tray. Sale, each $3
Baseball or Softball Equipment: Little league size bats, hardwood. Sale, each $2
Baseballs or Softballs: Regulation size and weight. Sale, each $1
Bicycle Accessories: Chrome rear carrier or bicycle kick stand in two sizes. Both complete with installation brackets. Sale, each $2
Soccer Ball: Regulation size, vinyl construction. Sale, each $3
Bicycle Tires: Canadian sizes — 28x 1½", 26x1½", 26x1⅜", 24x1⅜", 20x 1⅜". Save now!. Sale ..... 2 for $3
Spalding Air Flight Golf Balls: SUBS —Slight imperfections will not affect the use of these balls. American size. Medium compression, ideal for the weekend golfer. Sale ..... 2 for $3
Lounge or Sleeping Cots: Coloured canvas covered, tubular frame. Opens flat for cot, or folds into comfortable sitting position. Folds for storing. Sale, each $9
Foam Mattress: For camp, yard or beach. 2" x 27" x 72". Sale, each $5
Air Mattress: With pillow attached. 5 - tube rubberized material, very strong and durable. 30" x 72". Sale, each $6
Tonka Catalytic Heater: No fumes, no flames, no moving parts; powerful 2500 BTU. Sale Each $11
"Ace" Golf Balls: High compression, vulcanized cover; made to U.S. P.G.A. size, weight specifications. Try them, you'll like them. Box of 12. Sale $6
Dunlop Golf Balls: Top grade Tournamen balls, liquid centre, poly powered thread. Box of 12. Sale $13

Save on Budget Priced Children's, Girls' Wear 3rd, Boys' Wear Main

CHILDREN'S WEAR *3rd.*

INFANTS
The BAY, children's wear, 3rd floor

Infant Vest—White cotton knit, pullover and button front style. 6 - 24 months. Sale ..... 2 pkgs. $3
Infant Terry Training Pant: Absorbent white terry cloth, elastic waist, band leg. Sizes 4 - 6. Sale ..... 3 pair $1
Infant Stretch Terry Sleepers: Domed from top to toe. One-piece stretch terry in pink, turquoise, white, yellow. Size 1 and 2. Special ..... 2 for $3
Infant Cotton Knit Sleeper: Plain bottoms, printed tops; pink, yellow, turquoise. 2-piece domed style. Sizes 1, 2, 3. Sale ..... 2 for $3
Infant Short Sleeved T-Shirts: Cotton knits, shoulder fastened, in assorted colours. Sizes 1, 2, 3. Sale, each $1

TODDLERS
Toddler Boys' Shorts: Fine line cotton twill, boxer waist. Chestnut, cactus, blue. 2-3x. Sale, pair $1
Toddlers' Short Sleeve T-Shirt: Boys' and girls' cotton knits in a wide assortment of bright spring shades. Crew necks, domed shoulder fastenings. 2-3x. Sale, each $1
Toddler Girls' Slims: Bright shades in pink, turquoise and lime. Half boxer waist style in cotton. 2-3x. Sale, pair $1
Toddler Boys' Play Pants: Blue, green, brown, cotton, half boxer waist. 2-3x. Sale, pair $1

Use Your Bay Credit Charge Account or PBA

GIRLS' 4-6x
Girls' Cotton Briefs and Vests: Print briefs, with elastic waist and leg, sleeveless plain vests. Sale ..... 3 for $1
Girls' Cotton Slims: Bright assortment of Spring shades, prints and plains. Half boxer waist. Sale ..... 2 for $3
Girls' Hooded Nylon Squall Jackets: Water repellent nylon, hooded style with drawstring. Orange, pink, yellow, blue. 4-6x. Sale ..... 2 for $3
Girls' Short Sleeved Knit Shirts: Turquoise, pink, yellow, orange cotton. Crew neck style. 4-6x. Sale, each $1
Girls' Cotton Shorts Sets: Excellent buy in green, blue, orange and other colours. Set consists of sleeveless blouses with plain shorts. 4-6x. Sale, set $1
Girls' Sleeveless Knit Shells: Mod print on white background. Rolled neck, sleeveless, 4-6x. Sale, each $1
Girls' Cotton Pyjamas: Assorted prints, two-piece button-front style. Sizes 3-6x. Sale, each $1
Girls' Vinyl Raincoat: Red, yellow, blue; button front, separate helmet, 4-6x. Sale, each $1

BOYS' 4-6x
Boys' Blue Jeans: Heavy denim, boxer waist, double knee. 4-6x. Sale, each $1
Boys' Short-Sleeved T-Shirts: Permapressed nylon, collared style. Blue, yellow, white. 4-6x. Sale, each $1
Boys' Underwear: White cotton knit, athletic vests, jockey style briefs. 2-6. Sale ..... 3 for $1
Boys' Vinyl Raincoat and Helmet: Button front, yellow, blue, grey. 4-6x. Sale, each $1
Boys' Cotton Pyjamas: Assorted prints, two-piece button front. 3-6x. Sale, pair $1
Boys' Permanent Pressed Short-Sleeved Sport Shirt: Pure cotton in latest spring shades. Tan, green, blue, gold. Tattersal check. Button-down collar. 4-6x. Sale, each $1
Boys' Cotton Short Sets: Blue, green, yellow and orange shirts in stripes and plain; plain coloured shorts. Sizes 4 - 6x. Sale, set $1
The BAY, children's wear, 3rd floor

GIRLS' WEAR *3rd*

Girls' Cotton Short Shorts: Assorted florals and geometric prints, half boxer waist. 7-12. Sale, pair $1
Girls' Cotton Slims: Bright assortment of spring shades, half boxer waist, slim cut. 7-14. Sale, pair ..... 2 for $3
Girls' Flare Pants: Beige background with floral printed cotton. Half boxer waist. 7-14. Sale, pair $2
Girls' Cotton Briefs: White with floral print, elastic waist and leg. 8-14. Sale ..... 3 for $1
Girls' Cotton Tank Tops: White background with mod print, sleeveless. 7-14. Sale, each $1
Girls' Knitted Acrylic Shells: Bright shades, sleeveless, high crew neck. 7-14. Sale ..... 2 for $3
Girls' Sleeveless Rib Hugger-Knit Shirt: Turquoise, yellow, white, orange, green. Pure cotton. Sale, each $1
Girls' Cotton Blouses: Perma-press cotton in floral prints, short sleeved. Sizes 7 - 14. Sale, each $1
Girls' Flannelette Pyjamas: Assorted prints, 2-pce. button front. 7-12. Sale ..... 2 pr. $3
Girls' Vinyl Raincoats: Button front, separate helmet. Red, blue, yellow. 7-14. Sale, each $1
Girls' Nylon Squall Jackets: Water-repellent nylon hooded style, drawstring, zipper fronted jacket in bright orange, green, blue and others. 7-14. Sale ..... 2 for $3
The BAY, girls' wear, 3rd floor

BOYS' WEAR *main*

Teen Pants: Assorted styles in wools, denims, blends, Koratrons. Sies 28-36, various colours. Reg. $6 to $8. Sale, pair $4
Long Sleeve Sport Shirts: Assorted collars, styles and colours, all cotton. Sizes 8 to 14. Reg. 3.98. Sale, each $2
Boys' Long Sleeved Sweat Shirts: Crew necked, cotton, fleece lined. Yellow or white. Sizes S.M.L. Reg. 2.50 each. Sale ..... 2 for $3
Boys' Briefs: Pure combed cotton that's soft, long wearing and washable. White. Sizes S.M.L. Sale ..... 3 for $1
Short Sleeved Sweat Shirts: Fleece lined cotton. White, blue, lime and rust. Sizes S.M.L. Reg. 2.50. Sale, each $2
Boys' Socks: Ankle stretch nylon type that are long wearing, come in assorted solids and fancies. Sizes S.M.L. Sale ..... 2 pair $1
Boys' White T-Shirts: Short sleeved, crew necked shirts in 100% combed cotton. White. S.M.L. Reg. 98c each. Sale ..... 2 for $1
Cotton Pyjamas: Long sleeves and legs, elastic waistband. Assorted patterns and colours. Sizes 8 - 16. Reg. 2.98. Sale, pair $2
Boys' Bathing Suits: Brief and boxer styles in cotton. Summer colours. Sizes 8 to 16. Reg. 2.98. Sale, pair $2
Short Sleeve Knit Shirts: Assorted collar styles and colours in cool, washable cotton. Reg. 2.98. Sale, each $2
Boys' Cotton Pants: Boxer waist, denim, in assorted colours. Sizes 8-14. Reg. 3.98. Sale, pair $2
Boys' Low Cut Runners: Oxford style, canvas uppers, rubber soles. Hard-wearing. Black and white. Sizes 3½ to 5½. Sale, pair $5
The BAY, boys' wear, main

THERE'S MORE FOR YOU DOWNTOWN

DOLLAR DAY LUNCHEON SPECIAL

Have a refreshing break from shopping and take advantage of our Dollar Day Luncheon Special: An individual Shepherd's pie, creamed potatoes, choice of buttered peas or carrots, crusty roll and butter, deep apple pie, tea or coffee. Per serving $1
Served from 11:30 a.m. to 4:30 p.m. in The BAY'S Olympic Room, Lower main

Garden Shop, 2nd Level Parkade

Bedding Plants: Snapdragons, petunias, lobelia, stocks, schizanthus sweet peas, carnations, alyssum; vegetables. 3 bskts. for $1

Geraniums will be scarce again this year. Limited quantity. 3 plants for $1

Seaforest Mulch with kelp. Good for everything in the garden; excellent soil builder. Sale, each $2
Double Anemones: (St. Brigid). Pk. of 15 summer flowering if planted now. ..... 2 pkg. $1
Bleeding Hearts: Pkt. of 2 plants. These easy-to-grow flowers now on sale $1
Gladiolus Bulbs: Brilliant summer flowers. Pkt. of 25 for $1
Weed-N-Feed Fertilizer with 2-4-D weed killer. 11-lb. sack treats 2500 sq. ft. Sale $3
22-lb. sack treats 5,000 sq. ft. $5
Garden Insecticides: Choose from ant and roach blaster, veegtable squeeze duster, rose duster squeezer, rose dust refill Sevin insecticide. Each $1
Fish Fertilizers: Very effective and quick acting (1 tablespoon makes 1 gallon of fertilizer). 1 gallon. Sale, each $3
Fertilizers—Your Choice: 6-lb. bonemeal; 10-lb. sulphate ammonia; 10-lb. general purpose, 6-8-6; 10-lb. lawn, 10-6-4. Sale, each $1
Weedkiller: Your choice of 8-oz. killer, 16-oz. "weed-no -more," 2-lb. moss killer. Each $1

Brush and Weed Killers: Your choice 16-oz. brushkill, 16-oz. killex. Sale, each $3
Compressed Air Tank Sprayer: 1 gal. capacity, convenient handle top, adjustable spray nozzle. Sale, each $9
Liqui-Life 20-20-20: Highly concentrated plant food. Excellent for new planting and established shrubs. Quick acting save 30%. Sale, each ..... 3 lb. $2
Slug Bait: Slugs detect this bait and will find it anywhere in the garden. Apply now around all plants. Save 30%. Sale ..... 6 lbs. $2
Grass Seed: Excellent planting weather, and this special mixture produces splendid results. Canada No. quality. Sale ..... 5 lbs. $3
Soil Mix: For growing seeds or cuttings or for repotting. This is a sterilized mixture of soil, peat and supplements made famous by Merrilees, 700 cu. in. Sale $1
Garden Hose: 50 ft. length with standard fittings for garden or car wash. Sale, each $1
Garden Woodenware: 12" planter, 5 ft. fan, trellis, 6 ft. wall trellis. Sale, each $1
Also 12x8" Planter and 8-foot expanding trellis. Sale, each $2

SUMMER FLOWERING SHRUBS

Four-Pack Rose Bushes: Assorted varieties. Pkg. of 4. Sale $2
Single Pack Roses: Specially selected varieties. Sale, each $1
Single Hibachi: Cast firebowl, adjustable draft, controlled plated, adjustable grill. Sale, each $6
Flowering Shrubs: Packaged varieties for Victoria. Sale, ea. $1
Double Hibachi: Cast iron firebowl, controlled draft, plated grill, adjustable height. Sale, each $11
Lawn and Garden Builder: 10-6-4. Outstanding results on the lawn and good for all plantings. 50-lb. Sale $4

Hudson's Bay Company
INCORPORATED 2nd MAY 1670

STANLEY CUP

QUARTER FINALS

Boston 4 (3-0), Toronto 3
Montreal 4 (3-0), New York 1
Oakland 5 (2-1), Los Angeles 2
St. Louis 3 (3-0), Philadelphia 0

Stanley Cup stories and picture on Page 10

Island Edition
Duncan Bureau
Phone 746-6181
262 Station St.
Hamilton Electric Building

The Daily Colonist.

Vancouver Island's Leading Newspaper Since 1858

Becoming Sunny
★ ★ ★
(Details on Page 2)

No. 98–111th YEAR | VICTORIA, BRITISH COLUMBIA, SUNDAY, APRIL 6, 1969 | 10 CENTS DAILY 15 CENTS SUNDAY | 80 PAGES

Bar to Foreigners

Canada Maps Fishing Lines

OTTAWA (CP) — The government announced plans Saturday to seek legislative authority to bar foreign fishing vessels from huge bodies of water such as the Gulf of St. Lawrence and Queen Charlotte Sound.

Fisheries Minister Davis announced the move along with an allied step to extend protective baseline boundaries on both the Atlantic and Pacific coasts.

The headland-to-headland boundaires will be drawn down the east coast of Nova Scotia and along the West coast of Vancouver Island and the Queen Charlotte Islands to the north.

Such baselines were drwan earlier off the Labrador coast and off the east and south coasts of Newfoundland.

The seaward water belt 12 miles from the lines is considered Canadian fishing territory.

Davis said that such gaps as the Gulf of St. Lawrence not covered by the baseline coordinates will be dealt with in proposed amendments to the Territorial Sea and Fishing Zones Act.

The bill will permit the federal cabinet to draw protective fishing boundaries unrelated to territorial claims of coastal waters.

SEAWARD SIDE

Existing and future headland-to-headland baselines are linked to territorial as well as fishing zones. A three-mile belt on the seaward side of the baselines is considered Canadian territory.

The legislative change would permit Canada to draw a 65-mile line from Newfoundland to Cape Breton, for example, to close the Gulf of St. Lawrence to foreign fishermen without raising territorial questions.

Davis said the statement is being made at this time "to advise other countries of the intention of the government of Canada to complete our national system of exclusive fishing zones."

The minister said the exten-

Continued on Page 6

U.S. Awaits More Details

WASHINGTON (AP) — The U.S. government reserved its position Saturday on Canada's plan to expand its fishing zones until it finds out more about the locations of coastal baselines and the meaning of "fisheries closing lines."

A similar Canadian move in 1967 met U.S. objections, spurred by American fishing interests.

Winner Repossessed

Bank of Commerce officials in Nanaimo's Harbor Park area were more Indian givers than Easter bunnies for teller Marlene Wiggins Friday. They loaned her estimated $40 in dollar bills for Easter hat contest staged by employees of 30 stores. She won, and bank took its money back. Other pictures are on Page 11.—(Agnes Flett)

—AP

Owner Cobb displays mammoth Pearl of Allah

Calamity Period Over

Massive Pearl of Allah Available—at Big Price

SAN FRANCISCO (AP) — The Pearl of Allah, a 14-pound gem which was a gift for saving a boy's life, is on sale with a $3,500,000 price tag.

The owner, Wilburn Dowell Cobb, who retired recently as a $638-a-month guard at San Quentin prison, said he wants the money for some needy friends in his native Philippines.

★ ★ ★

The glistening white mass — larger than four fists — came into Cobb's possession more than two decades ago when he conquered difficult jungle trails in the Philippines to deliver life-saving medicines to young Pula Pisi, delirious with malaria.

The boy's father, Penglima Pisi of Boligay, rewarded Cobb with the huge gem, which he had found in a giant clam off the Philippines in 1934.

★ ★ ★

Cobb, who became a U.S. citizen after leaving the islands, said he had refused to sell the valuable gem until now in deference to an old superstitution of the Dyak tribe in the Philippines.

"I was told that a calamity, such as death of my infant son, would occur if the gift wasn't kept three times seven," he said.

"The 21 years now has elapsed. I'm 65 this year and I want to go back to the Philippines and buy a plantation for some of my old friends who are needy."

★ ★ ★

The pearl has been kept in bank vaults and museums, including the New York Museum of Natural History.

A sales representative, F. L. Forster of Santa Cruz, Calif., said it had been appraised at more than $4,000,000 by San Francisco jewel expert Lee Sparrows.

Friday: Just Nothing

Lots of April Left For Huge Quake

LOS ANGELES (LAT) — California did not shake, shudder and crash into the sea at 3:13 p.m. Friday — nor did Vancouver Island or any other part of the west coast of North America.

But the prophets, mystics, cultists, fundamentalist preachers, telepaths and other doomsayers who expected devastation Good Friday now say it's possible later this month.

★ ★ ★

There were lots of earthquakes in the Western Hemisphere Friday, the strongest at 8:20 a.m. off Mexico's west coast about 1,300 miles from Los Angeles. The rest were tiny shocks that can only be detected by the most sensitive seismographs and occur by the hundreds every day.

Harried officials at California Institute of Technology, the U.S. Geological Survey and the civil defence office in Los Angeles city hall reported they were inundated by phone calls from frightened citizens Friday, demanding to know when and where the great earthquake would strike.

★ ★ ★

A Caltech spokesman said they do not expect the phone calls — which started trickling in months ago — to abate.

April 4, he pointed out, was only one of the days in April singled out by the earthquake

Continued on Page 6

Inside Today

First Section

	Page
Editorial	4
Background	5
Building	6
Finance	8

Second Section

Island News	11, 19
Sports	12-15
Names in the News	17
Theatre	20, 21

Third Section

Women	23, 24
Picture Page	25
Our Principals	27
Outdoors	27
Week on The Prairies	29
Comics	30
Courtroom Parade	31
Teen Page	32

Fourth Section

Classified	33-43
Television	34
Crossword	36
Bridge	35

Island Smashup

Four Killed Two Hurt

By JOHN HOGBIN
Colonist Island Editor

NANAIMO — Four Vancouver Islanders, two of them believed to be Victorians, were killed and two others were injured seriously in the crash of a car and half-ton truck about two miles west of Coombs, near Parksville.

Crash scene was between the Whisky Creek store and the Qualicum cutoff.

Police said names of the dead people would be withheld until the next-of-kin were informed.

DEATH INSTANTANEOUS

They said death was caused, according to preliminary investigation, by multiple injuries.

The dead include two male drivers and two women in the car. Police said they died instantly.

A passenger in a passing car, who declined to give her name, said she could not "see how anybody could have got out of that crash alive."

A male passenger in the car was taken to Nanaimo Regional General Hospital in serious condition with multiple injuries.

A woman passenger in the truck was also taken to hospital, where she was said to be in serious condition.

The injured man was identified by police as Stan Hunter of Port Alberni.

CALL FOR HELP

The call to the accident was answered by Parksville-Qualicum ambulance crew at 8:15 p.m. Shortly after the crew arrived, it asked Port Alberni firemen to help.

The Parksville ambulance took the two injured people but, on the way to Nanaimo it was involved in an accident at the government weighing station a few miles south of Parksville.

An attendant, Phillip Paige of Memorial Drive in Parksville was injured. The ambulance was too badly damaged to continued to Nanaimo so a vehicle from Island Ambulance in Nanaimo took Mr. Hunter to hospital while a private station wagon carried the woman.

Qualicum police are treating the second accident as a hit-and-run. The ambulance ended up on the side of the road, on its side.

Three-Hour Delay Possible at Ferry

VANCOUVER (CP) — B.C. Ferries officials warned Saturday that Easter vacationers leaving Vancouver Island tonight and Monday night can expect delays of up to three hours at the ferry terminals. The officials said the ferries will sail hourly, instead of the regular once every two hours, in both directions from 7 a.m. to 10 p.m.

Who's Ahead?

Ottawa Befogged Over NATO Policy

By RICHARD JACKSON

OTTAWA (Special) — The capital remained in a fog of confusion Saturday over defence policy, with Prime Minister Trudeau skiing in B.C. and everyone else wondering who won Phase One of the defence debate, the cabinet's doves or hawks?

No clear, sure answer to that question will come until the prime minister unveils his Phase Two, the size and timing of his NATO cutback.

How far back from the 10,000 men now with the Canadian air division and the armored brigade in Europe will the prime minister pull?

And when?

Conservative Leader Stanfield dismisses the prime minister's defence statement as one "answering no questions, in fact saying nothing."

Acting NDP leader Lewis calls it "outrageous, meaningless, imprecise and confusing."

If the opposition is baffled, the diplomatic offices of Canada's NATO allies here in the capital, are utterly stumped.

'IT BEATS US'

This coming week, West German Foreign Minister Willy Brandt flies into Ottawa and his embassy here quite frankly says it doesn't know what to tell him about Canadian defence policy.

"We can't figure it out," say the Germans.

Neither can the Americans. At the embassy one spokesman, throwing up his hands in puzzlement, said simply "It beats us."

At the British High Commis-

Continued on Page 6

"Whom shall I say?"

Brains or Imbeciles Who Runs World?

By DR. LAURANCE PETER and RAYMOND HULL

Sixth of a series

The Peter Principle

"In a hierarchy, every employee tends to rise to his level of incompetence."

During one of my lectures, a Latin-American student, Caesare Innocente, said, "Professor Peter, I'm afraid that what I want to know is not answered by all my studying. I don't know whether the world is run by smart men who are, how you Americans say, putting us on, or by imbeciles who really mean it." Innocente's question summarizes the thoughts and feelings that many have expressed.

In any economic or political crisis, one thing is certain. Many learned experts will prescribe many different remedies.

The budget won't balance: A. says, "Raise taxes," B. cries, "Reduce taxes."

Foreign investors are losing confidence in the dollar: C.

Continued on Page 2

Vietnam Toll Recalled

Antiwar Protests Revived By U.S. Demonstrations

From AP

Thousands of demonstrators, many wearing black arm bands bearing the number "33,000," marched in New York City Saturday in renewed protest against the Vietnam war.

The march, along with demonstrations in other cities across the country, brought an end to the tacit moratorium on antiwar protest that had marked the first weeks of the Nixon administration.

The "33,000" referred to American deaths in Vietnam. The dead exceed the number killed during the Korean War.

CONTINUE CALM

In Chicago, Mayor Richard J. Daley announced he was allowing an anti-war march and rally to go ahead as scheduled. Daley asked parade leaders for an orderly demonstration "so we can continue the calm in the city."

The Chicago mayor alluded to the calm following an outbreak of rock throwing and looting Thursday.

The New York protesters gathered in a drizzle, then swung out on the line of march on Sixth Avenue in gray, boggy Manhattan.

Striding out at the head of the parade was Paul O'Dwyer, unsuccessful Democratic candidate for the U.S. Senate last November, who ran as a peace candidate and who was a strong supporter of Senator Eugene J. McCarthy.

Daley

In Philadelphia, a group of about 20 anti-war demonstrators filed quietly out of a Selective Service regional headquarter, ending a 20-hour sit-in.

The demonstrators spent the night reading the names of Americans killed in the Vietnam fighting. They were allowed to remain in the building.

VANCOUVER (CP) — About 400 persons staged a quiet march of about 1½ miles through Vancouver Saturday in a demonstration of solidarity with the National Liberation Front in Vietnam.

The pro-Viet Cong group billed themselves as anti-imperialists. After hearing speeches near the United States consulate, they quietly dispersed.

About 5,000 persons were scheduled to march in Vancouver today in a protest against continuance of the Vietnam war.

Courtenay Man Remanded

COURTENAY — A Courtenay man was charged with attempted murder Thursday after shots were fired at RCMP attempting to serve an arrest warrant for a traffic violation.

Fernand G. Gagnon was remanded in custody without plea when he appeared in magistrate's court at Courtenay.

He was also charged with possession of an offensive weapon and with firing it with intent to wound.

Ottawa Befogged Over NATO

From Page 1

sion here, they're equally in the dark.

If the prime minister knows the answers to the question, he's giving nothing away.

He completely stonewalled the parliamentary press gallery, alike in his prepared statement and at his news conference.

And it may be he waited until Parliament recessed for Easter to say even the little he did about defence, on the basis that press, radio and TV can't demand answers to questions in the way a good, tough opposition in the Commons can.

Now the prime minister and his deeply divided cabinet have eight more days to come up with the questions they know they'll be asked when Parliament gets back to work April 14.

TWO ANSWERS

Meanwhile, not much use searching either the prime minister's prepared statement nor his replies to press conference questions for the answers.

This for the reason that he gave what amounted to two answers to each question.

One to soothe the doves, the other to pacify the hawks.

Sample: The NATO "phase-out" from Europe is not a pull-out from the alliance, but merely a "redeployment" of forces, to be undertaken only on "consultation" with Canada's allies.

Sample: When and if the "phaseout" comes, will it cut the strength and cost of the armed forces? The prime minister's answer to that: "Not necessarily. But it might well. This (decision) is the next step."

Sample: Might the "phase-out" from Europe turn out to be total? The prime minister's answer: "Maybe and maybe not. This is Stage Two, the decision on size and timing or the redeployment or reduction."

All these prime ministerial replies to specific questions are on the official record, released by his own office following the press conference.

ONLY A FEW

And these are only a few of the baffling contradictions the prime minister used to fend off firm answers to hard questions.

Why had it taken nine months to reach a decision, he was asked?

"Because strong men (in the cabinet) have strong views."

Did he run into "more flak" in cabinet than he expected?

"No, because I expected a great deal."

So there was conflict and division, he concedes between the cabinet hawks and doves.

Who won?

On the basis of the official record of his statement and press conference discussion, it looks like a standoff.

It's as clear as this: the prime minister says he doesn't know whether it all will end up in "escalation or de-escalation," of the size and cost of the armed forces.

World reaction:

● The U.S. state department said it welcomes Canada's decision to remain in NATO and is looking forward to consultations about the future deployment of Canadian forces.

● However, other officials said Canada's decision to reduce the size of her NATO forces in Europe likely will bring demands in the U.S. Congress for drastic reductions of U.S. troops committed to the alliance.

● In Paris, Canada's announced plans produced little or no reaction among Frenchmen who believe Europeans should be responsible for their own defence and Canadians are entitled to give top priority to the surveillance of their territory and coastline.

● British newspapers viewed Trudeau's decision with dismay. The government in London has sought to strengthen NATO and has urged Trudeau to avoid reductions which might lead other lands to consider similar action.

● In Bonn, a West German spokesman called Trudeau's plan "not opportune," but added his government would have a better view of the situation after Trudeau's ideas are put before the NATO ministerial council meeting this week.

● Italy, on the basis of past policy statements, will want any reduction in Canada's NATO forces carried out in agreement with other NATO members without causing any upset in the balance of the alliance.

● The Communist party newspaper Pravda said in Moscow Canada did not seize an opportunity to withdraw from NATO despite persistent demands by broad segments of the Canadian public. The cabinet decision, Pravda said, was seen "as a step that may have certain positive consequences in the future."

● Views of President Nixon will be spelled out Thursday on the future of NATO when he addresses a session celebrating the organization's 20th birthday.

PICCADILLY SHOPPE
1017 Government St.

Sands
MORTUARY LTD.
Since 1912

Private Chapel

Chapel of Roses

Because we care, every detail of our service is attended to personally with the comfort of the bereaved in mind.

THREE FUNERAL CHAPELS
MEMORIAL CHAPEL OF CHIMES
Victoria, B.C. Phone 383-7511
CHAPEL OF ROSES
Sidney, B.C. Phone 656-2933
CHAPEL OF HEATHER
Colwood, B.C. Phone 478-3821

Finest Tailoring for Ladies' and Gentlemen
● SUITS
● COATS
● SKIRTS
● TROUSERS

Workmanship Guaranteed
Alterations and Remodelling
● BUDGET PLAN AVAILABLE
BRITISH CUSTOM TAILORS
1311 Blanshard St. 383-2632
Open 8:30 to 5:30 Daily

In Wake of King Memorial

Curfew Aimed at Vandalism

MEMPHIS, Tenn. (AP) — A dusk-to-dawn curfew was reimposed Saturday night in Memphis, as Mayor Henry Loeb sought to curb vandalism, looting and occasional gunfire which followed the memorial march for Dr. Martin Luther King Jr.

The curfew, imposed Friday night, resulted in virtually empty streets, nonetheless, shots fired by hidden gunmen rang out, vandals smashed windows, and looters grabbed wares and fled into the darkness.

A total of 39 persons were arrested as a result of the curfew, vandalism and looting. Another 70 persons were arrested during the night.

At least two fires during the night were blamed on fire bombs.

In Nashville, police reported vandals hurled bricks and rocks through plate-glass store fronts in scattered areas, mostly Negro neighborhoods. There were no arrests and apparently no looting.

In Montgomery, Ala., Rev. Ralph Abernathy Saturday urged more than 2,000 followers of the slain Dr. King to give up ideas of a separate black nation and "work for freedom."

Abernathy, King's successor as head of the Southern Christian Leadership Conference, spoke to a rain-soaked crowd in a symbolic recreation of the Selma-to-Montgomery march King led four years ago.

It was one of many tributes staged across the nation this weekend in memory of the Negro civil rights leader who was slain by an assassin's bullet in Memphis, April 4, 1968.

In Memphis, Senator Edward Kennedy, last of the Kennedy brothers, was given a tremendous ovation at a memorial for Dr. King. Friday when he pledged to work for the elimination of racial discrimination in the United States.

Introduced by Abernathy as "the president of the poor people and the next president of the United States," Senator Kennedy urged the crowd to "work so that yesterday's dream and today's crisis will be tomorrow's opportunity.

"Let us work," he said in his short speech, "so no man be denied a job by the evil of discrimination . . .

"If I fight for these goals all my public life, there is no greater service I can do my country."

Lots of April Left for Quake

From Page 1

prophets. Others have pegged April 8 or 15 for the day of doom.

"We'll be putting up with this at least the rest of the month," he predicted. "And if by chance there happens to be a major earthquake in April, we'll never hear the last of it."

★ ★ ★

To all who call, Caltech provides the same answer: Earthquakes cannot be predicted and there is no reason to believe they are more likely to occur in April than any other time of the year.

"That satisfies some people," the Caltech official said, "but others after hearing that still demand to know the exact time and place."

There was a serious quake Friday, in southern Albania. The Yugoslav news agency Tanjug said the upheaval killed one child, injured 65 people and destroyed 1,000 buildings.

The earthquake madness even spread to B.C., where more than 60 young people danced and sang on a Vancouver beach from midnight Thursday until 1:30 p.m. Friday, waiting for the "end of the world."

The dance and singsong was organized by two students, Chris Harvey of UBC and Chris Kelly of Vancouver City College.

The two students sent out 150 invitations to friends, asking them to come to Locarno Beach at midnight Thursday, bringing "your own life preserver, boat, washtub, or ride the high tide to Pooskoopie on your surf board."

New Fishing Lines

From Page 1

sion of baselines and the marking of "fisheries closing times" to enclose larger areas will make it possible to conclude negotiations with other countries to gradually eliminate traditional fishing rights in these areas.

"Existing treaty rights will of course be respected," he said. "It is proposed, also, to maintain the present reciprocal fishing arrangements with the U.S."

It was not immediately clear from the U.S. reference whether U.S. fishing vessels would be permitted free access to newly-established Canadian fishing zones.

CLEAR CONTROL

The headland-to-headland baselines will also clearly establish Canadian political and fishing control over deep coastal inlets.

Davis said the expansion can be put into effect on the west coast right away.

Davies, home for the Easter holidays, said: "In the case of Queen Charlotte Sound, where it is not possible to close off 100 miles as internal waters, the act will be amended at the next session of Parliament to make Queen Charlotte Sound an exclusive Canadian fishing zone."

W. E. BECK, O.D.
Optometrist
EATON'S
Store Building
Victoria, B.C.
Fourth Floor, 382-7141

ALFA ROMEO
NOW AT
THREE POINT MOTORS
2620 GOVERNMENT
AT HILLSIDE
385-6737

FOR CONTINUED ACTION IN COMOX-ALBERNI
ON TUESDAY, APRIL 8TH
VOTE
DURANTE, RICHARD X

Inserted by the
Comox-Alberni Campaign Committee
110 Kingsway, Port Alberni, B.C.

GIGANTIC EASTER FACTORY PAINT SALE
EMPRESS PAINT
★ SATURDAY ★ SUNDAY ★ MONDAY ★
(Open 10 a.m. to ?)
FREE
FREE COFFEE, DONUTS AND GIFTS GALORE! MEET THE CKDA GUYS AND GALS AND THE OLD FISHERMAN!

INTERIOR LATEX
Competitors' Price $11.25
EMPRESS FACTORY SALE PRICE $4.95

LO LUSTRE EXTERIOR PAINT
Competitors' Price $11.75
EMPRESS FACTORY SALE PRICE $5.95

PORCH AND FLOOR ENAMEL
Competitors' Price $12.65
EMPRESS FACTORY SALE PRICE $7.15

25,000 DOLLAR DAY COUPONS NOT ACCEPTED ON THIS SALE!

● Empress Paints Factory Store, 151 Terminal Ave., Nanaimo. (A division of Empress Paint)
● Crestone Distributors Ltd., 151 Jubilee, Duncan. (A division of Empress Paint)
● Satellite Industries Ltd., 2527 Bevan, Sidney. (A division of Empress Paint)
● Len Glancy, Paints and Wallpaper, 1116 Blanshard. (A division of Empress Paint)
● West Brooke Distributors, 738 Goldstream Ave. (A division of Empress Paint)

EMPRESS PAINT Ltd.
720 MARKET ST. "The Most Colorful Business in Town" Phone 388-6285

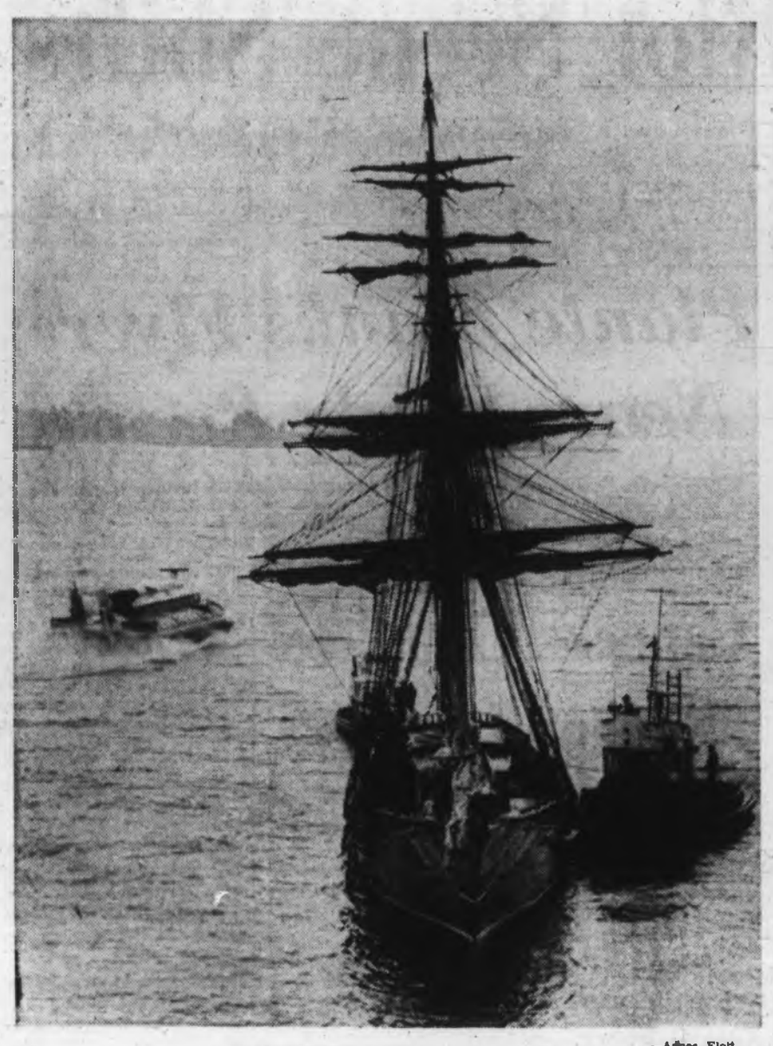

—Agnes Flett

Hovercraft passes barque

Port Alberni Wharf Improvement

NDP View 'Irresponsible'

PORT ALBERNI — Port Alberni harbor commission chairman Dennis O'Brien has offered to resign if a proposed $2,000,000 wharf improvement scheme for the city falls through.

His comment follows a statement by Bud Handley, NDP federal riding association president, which Mr. O'Brien described as "completely irresponsible."

Mr. Handley said: "The expansion program as it now exists is to make available in the way of a $2,000,000 loan to the harbor commission, a loan repayable over 20 years —a loan that the harbor commission can refuse and thus restrict development or in fact arrest harbor development indefinitely and completely.

★ ★ ★

He said the announcement had come "at a politically expedient moment, then strayed alarmingly far from the truth as no expansion is even contemplated.

"The local harbor commission won't move without instructions from the federal government and these instructions will be to refuse the loan."

★ ★ ★

Mr. O'Brien replied Saturday, "Why in heaven's name would we refuse the loan when we have been trying for five years to get it?

"This is a completely irresponsible statement and shows a complete ignorance of the mechanics of financing and building such a project.

Mr. O'Brien said the commission had a signed letter of agreement with the chief user, Macmillian Bloedel, showing escalated rates that would amortize the $2,000,000.00 over 20 years, plus an additional 10 per cent.

"This agreement also provides for a guaranteed minimum 380,000 tonnage which will, in itself, produce the required $228,000 annual payment plus a percentage for maintenance."

"In addition, our letter of agreement from the chief user estimates that export shipments, with the new facility, could rise to as much as 600,000 to 700,000 tons annually with resulting increase in fees.

★ ★ ★

"It was on the basis of this agreement that the minister decided to have the treasury board provide the money. There is even included an escalation clause to cover increase labour costs and fringe benefits which we know must be provided against.

"This is no spur of the moment thing, but a sound business proposition, self-amortizing over 20 years at no expense to the taxpayer," Mr. O'Brien said. "In fact, when we were in Ottawa to discuss the agreement, top economic and business advisers to the transport minister termed it the best deal the taxpayers of Canada ever had offered to them.

★ ★ ★

"This facility will undoubtedly benefit the Port Alberni area and mean a great deal more work on the waterfront for our local longshoremen. I am looking forward to immediately finalizing plans and specification and calling for tenders on construction.

"The statement by the NDP president, Mr. Handley is completely without foundation, completely irresponsible. Nothing will stop this port development from going ahead."

"If anything such as Mr. Handley has suggested were to happen, I would definitely hand in my resignation as a member of the harbour commission," said Mr. O'Brien.

Candidates Give Appeals As Campaign Winds Up

PORT ALBERNI — Last minute appeals for support from voters were made Saturday by the three candidates who are vying for the federal Comox-Alberni seat.

NDP candidate Tom Barnett, Liberal Richard Durante and Conservative Blair McLean will have their fate decided during Tuesday's polling. The Daily Colonist offered each space for a final message.

Mr. McLean said that after "weeks of vigorous campaigning and travel through the riding of Comox-Alberni, he had found widespread support for his platform.

He said he put forward the following issues:

"Conservation of coastal fisheries must be introduced through proper stream management.

"Incentive for secondary industry, which has tremendous potential, to locate in the constituency.

INDIAN AFFAIRS

"Aspirations of the Indian people must be encouraged through a reorganization of the Indian affairs branch in which their representatives take a leading role.

"Introduction and enforcement of a national pollution control program is a major priority.

"A more meaningful housing policy.

TAX QUESTION

"Taxes must be reduced and wasteful government spending must be ended.

"The need for a no-nonsense foreign policy in which Canada will maintain her ties in NATO."

Mr. McLean said that throughout the campaign he was disappointed that he had to fight against NDP leader T. C. Douglas rather than Mr. Barnett.

STRATEGY RAPPED

He said for the last 1½ weeks, Mr. Douglas had stumped the riding. Mr. McLean felt that strategy was to hide the weakness of the NDP candidate.

Mr. Barnett, who has represented the constituency at various times for 14 years, also urged a strong vote Tuesday. The fishermen's vote, he said, could have a definite effect on the outcome of the election. Last June, most fishermen were at sea on election day.

"To all intents and purposes, these people were disenfranchised," Mr. Barnett said. "Something similar to the absentee vote which is permissible in provincial elections, should perhaps be instituted federally. People like myself and Frank Howard are only too well aware how many people are unable to cast their votes, election after election, because of situations like that of the fishermen.

"But this time, I believe, there will be a clear-cut majority when the votes are counted. Although we are not taking anything for granted.

"We did not take anything for granted in Nanaimo, either, but you know what happened there."

Main point of final meetings which took place on the west coast was the status of property owners in the area of the proposed marine park, Mr. Barnett said.

"This is a matter of great concern to people in that area. They just don't know where they stand, don't know if they can expand their resort areas, don't know what their future is to be. This is a situation that must be clarified.

"One point made by Mr. Douglas was that they should consider organizing as a group to deal with the government on these matters instead of being eroded one by one as individuals."

RECORD BALLOT

Mr. Durante said: "I sincerely hope the election campaign conducted by all three candidates had generated sufficient interest to result in a record ballot on election day.

"As a result of the large numbers that did not exercise their franchise last June 25. I was elected by a very slim majority which in turn has resulted in this by-election being necessary. Therefore I urge everyone to vote April 8 so that we can send a member to Ottawa with a clear majority."

"In comparison to the June campaign, the present one has been fought more vigorously, more violently and with more determination. Tactics employed by my NDP opponent have included, rather than a presentation of the facts, misrepresentation, half-truths, unjust claims and inconsistencies.

BRIEF TERM

"My accomplishments during my brief term in office have been ridiculed, and minimized while his accomplishments over the past 12 years, according to his campaign literature, include some items not yet a reality — for example, letter carrier service in the city of Courtenay.

"Constituents have been told not to believe that they would get a national marine park, that it was impossible to obtain the necessary approval of the proposed new wharf and storage facilities in Port Alberni. Now that both these projects have been formally announced and approved they are at a loss for reasonable rebuttal.

"Those projects, and similar ones in the future, can be accomplished by sound, active, progressive representation in Ottawa. This type of representation I promise I will provide if the people of Comox-Alberni elect me on Tuesday."

Nanaimo Visitor

Wind Forces Barque To Change Moorings

By ARNOLD OLSON

NANAIMO — An added Easter attraction for Nanaimo residents this weekend is a three-masted barque.

She is the Monte Cristo, owned principally by Fred and Ron Craig and a third partner, Ron Grevelling of Vancouver. She was built over a four-year period in North Vancouver and launched during last year's Vancouver Sea Festival.

The Monte Cristo had to make a last-minute change in mooring plans when she arrived Thursday. It had been planned to dock behind the Malaspina Hotel but fierce winds and high seas forced her to moor at the CPR dock until the wind died down Friday.

POLISHED WOOD

Mr. Grevelling said that the ship, usually valued at $500,000 could not be replaced for $1,000,000.

The carved and polished wood of her hull, masts and woodwork reflect the craftsmanship of past centuries but when the auxiliary engine is running, the whiff of the exhaust brings the visitor back to modern times.

Mr. Greveling said the crossing Thursday from Vancouver was under full sail at about 12 knots. He said the vessel would be used as a charter boat for a total charge of $500 a day, with passengers serving as crew members.

'CLEARS THINKING'

"You've got to work when you're on that ship — everyone does," he said.

"You go out on a ship like that, and it clears your thinking a bit. You get right down to the basics out there at sea."

The Monte Cristo was brought across by a nine-man crew, five of them landlubbers on training.

Referring to the CPR dock mooring, Mr. Grevelling said: "It was a matter of pulling in there or going aground."

The vessel was helped by a tug boat but even with its assistance, the wind catching the rigging, the approach to the dock took more than 30 minutes.

Mr. Grevelling said the crew, ranging from 14 to 20 years "handled the ship beautifully."

He thought youth could benefit from having a duty tour aboard ships similar to the Monte Cristo.

The Monte Cristo will stay in Nanaimo until Monday during which time residents will be able to tour her and take pictures.

Resignation Follows Controversy

Robert Strachan said Friday that he decided to retire as president of the New Democratic Party in British Columbia because of a "seething controversy" within the NDP over his leadership.

Mr. Strachan said in an interview the controversy involved supporters of Tom Berger, a Vancouver lawyer and NDP MLA for Vancouver - Burrard. Mr. Berger was unsuccessful in a bid to replace Mr. Strachan as NDP leader in 1967.

★ ★ ★

Mr. Strachan said he had learned his old rival's supporters were planning once again to back Mr. Berger at the NDP nominating convention this spring.

Mr. Strachan, 55, announced last November that he would not stand for re-election at the convention, which opens Friday in Vancouver. He said he would make way for a younger man.

★ ★ ★

"It was a leadership decision I had to make, and I made it, and I think it is safe to say now, a few days before the convention, that a seething controversy within the party was one of the major reasons I stepped down," said Mr. Strachan.

He did not say who he would support for the NDP leadership.

Catherine Miller, Nanamio, takes jump

Two Capture Two Events

DUNCAN — Nancy Morrill, 14, of Victoria and Kim Rodgers, 13, of Saanichton each came first in two events in Saturday's English section of the annual Cowichan junior horse show at Duncan.

Nancy rode What Next to victory in the child's show hack and equitation saddle seat classes.

Kim's horse was Lady Association, owned by Miss Alison Ahen, when she won equitation saddle seat, and equitation saddle seat for maiden riders.

Others winners were:

Kathy Oliver, 14, of Cobble Hill, on riding her own horse Farlee in the local saddle horse or pony.

Nancy McMinn of Victoria, on her own horse Hank Flit Bar in equitation saddle seat.

Adrian Woods, 15, of Saanichton, rode his horse Heaniads's Viva in child's pony.

Andrea Provost, 13, of Victoria, rode Tamo-Paul, owned by Mr. and Mrs. L. Provost in equitation hunting seat over jumps for maiden riders.

Barry Neden, 13, of Parksville, rode his horse Red Sox in junior working hunter.

Jimmy Green, 13, of Duncan, rode his horse Night Cap in junior working hunter.

Bruce Halliday, 13, of Duncan, rode his own horse Lucky Fellow in limit jumping.

Team jumping was won by Millstone Stables team, Nanaimo. Team members were Catherine Miller, 14, Kathy McDougall, 14, and Marlla Welch, 16.

Communist Suggestion

Alliance Ruled Out By NDP Leader

PORT ALBERNI — T. C. Douglas, national leader of the New Democratic Party, said Saturday that an alliance between the NDP and the Communist party of Canada is "completely and irrevocably impossible."

Mr. Douglas was commenting on a suggestion made Friday by William Kashtan, general secretary of the Communist party of Canada, that such an alliance will occur in the future.

Mr. Kashtan told party members in Toronto that an alliance with the NDP on democratic principles would revitalize the Communists in Canada.

Mr. Douglas said: "This has been suggested in the past, and we have always said the same thing. There is no likelihood whatever of an alliance between the NDP and the Communists.

"There are fundamental differences in both policies and philosophies which make such an alliance completely and irrevocably impossible."

Mr. Douglas was in Port Alberni to campaign for NDP candidate Tom Barnett in Tuesday's Comox-Alberni federal byelection.

More Island News Page 19

Lodge Votes Donations

CAMPBELL RIVER — Members of the Campbell River lodge of the Order of the Royal Purple have voted $50 each for the Red Cross Society and the Salvation Army Red Shield campaigns.

A memorial service will be held in the Elks Hall April 13 when Campbell River Elks will be invited.

Famous Logger Dead

LADYSMITH — Funeral will be held in Ladysmith Wednesday for Dan Swanson, 68, one of the last old-time loggers.

Mr. Swapson died in hospital Friday following a stroke.

Known among loggers as "Seattle Red," Mr. Swanson began in the woods at the age of 16. He had come to Canada from South Africa when two years old.

He worked the west coast from California to Alaska.

His brother, Bob Swanson, chief engineer at the commercial transport department in Vancouver, said Saturday that "a lot of the colorful language that's used in the woods today is due to Dan and men like him.

"They were the last of the old-time loggers who introduced a lot of the wonderful swear words and language that is used by loggers in the woods today."

Men Take Spotlight In Easter Contest

Third place winner in Nanaimo's Harbor Park shopping mall Easter bonnet competition Saturday was Brian Roberts of Safeway produce, left, who created carrot-eating rabbit. Below is another competitor, Dick Knot of MacFarlane's Travel Service, who sported a model aircraft, complete with passengers.—(Agnes Flett photos)

Fire Brigade

Penders Back Scheme

PORT WASHINGTON — North and South Pender islands have approved, in principle, establishment of a trustee-run volunteer fire brigade in a first step toward self-government.

Seventy-five islanders who met in Port Washington community hall recently were virtually unanimous in authorising the local chamber of commerce to approach the Capital region board on behalf of property owners and residents of the two islands.

MOVE OPPOSED

The lone dissenter, David Auchterlonie, a North Pender resident, said he opposed the move because "South Pender won't go for it." Chamber of Commerce President Walter Cunliffe assured the meeting that South Pender property owners were under no obligation to support the fire brigade.

Islanders would have to define the area where they wanted fire protection, he said. Residents of that area would then vote on the issue, with at least 60 per cent approval needed.

MONEY LOAN

North Saanich mayor J. B. Cumming said the capital regional district would act as administrator for the new fire brigade. It would lend money, repayable over 20 years, levy additional taxes, and pay bills for the brigade, charging five per cent administrative fee.

The alternative to a regional district-sponsored brigade, Mayor Cumming said, would be establishment of an improvement district under the Water Act. "But through the regional board, you can borrow on the credit of an area which extends from Sooke to Galiano Island. It's what you might call a big brother," he said.

NEW PORT

"Within a few years, your island is going to be transformed by two things — development of the new port at Roberts Bank and the coming of hovercraft," Mayor Cumming predicted.

— Donna Clements

Clements, Lowe

Long, Long Trail Nearly Finished

DUNCAN — Twenty-year-old Tom Lowe, president of B.C. Teen Town Associated, will have hitchhiked more than 1,200 miles to visit more than 18 B.C. teen towns by Wednesday.

Mr. Lowe of Salmon Arm, who is a sales clerk in a men's clothing store, said in Duncan Thursday, "This has not been done within the past 12 years. I decided to do it on my own time and expense. My adult advisors agreed it would be a good idea.

ANNUAL CONFERENCE

"I left Williams Lake at the beginning of February, travelled through the Okanagan into the Kootenays, back to Keromeos, near Penticton, on to the Fraser Valley, then over to Vancouver Island starting from Victoria working up the Island to Duncan.

"I am spending three or four days in Duncan and will visit Chemainus meanwhile and will finish up at Port Alberni for the BCTA's annual conference April 9 to April 11."

He said the main purpose of his trip was to conduct a survey on each teen town.

HELP GIVEN

"I approach various businessmen in the town with a confidential questionnaire asking them about the teen town in their community and its importance. The business people were quite responsive and I am sure it will give my adult supervisors an idea what each teen town is doing and accomplishing and the feeling of the community toward it."

Danny Clements, 18, president of the Vancouver Island group and past mayor of Duncan Teen Town, said at least 300 representatives were expected at the Port Alberni conference.

"The purpose of the conference is to meet different members of the various teen towns and exchange ideas and decide what to do provincially," he said.

"It is the annual meeting and award time. We elect new officers for BCTA, elect Miss BCTA and pick the best teen town in the region. We find the teen towns are growing every year."

Cowichan to Vote on Malaspina Decision

DUNCAN — Cowichan and District school board is the last board to vote on Campbell River's decision to opt out of the Malaspina regional college scheme.

"All of the other districts have agreed that they can withdraw but we have not had our vote yet," said trustee Dick Christmas, Cowichan board's representative on the college council.

"We have the deciding vote and we will vote on it at the next meeting. Campbell River's decision to withdraw is not illegal," he said.

"They are following the procedure correctly. Everybody can opt out if agreed upon by all of the other districts involved. The Cowichan board has not protested because it is really Campbell River's business."

★ ★ ★

Mr. Christmas said a letter sent by Campbell River school board requesting release from the college did not necessarily reflect the wishes of the majority of voters in Campbell River.

They signified in a legal plebiscite their intention to participate in the establishment of a regional college, he said.

"If Campbel River opts out, the share by Cowichan school district of the total budget will increase by $30,176. The government is now going to pay 60 per cent and the district 40 per cent.

"Besides, has a board the moral right to go against the wishes of the majority of the plebiscite. If Campbell River is a non-participating district, students attending the college from there will have to pay $200 more in fees and $320 more in room and board."

HEARING PROBLEM?

HEAR . . .
In Comfort
Instead of In
DOUBT!

DO WORDS RUN TOGETHER? HAVING TROUBLE UNDERSTANDING IN GROUPS? DO SOME PEOPLE SEEM TO MUMBLE?

This tiny electronic capsule is completely transistorized and fits entirely in your ear. You can receive FREE an inactive replica of this tiny hearing aid—just phone, or send in this ad with your return address.

Satisfaction Guaranteed With Our 30-Day Refund Policy

Simpsons-Sears

HEARING AID DEPARTMENT

Simpsons-Sears Hillside 388-7413 Park Free

Simpsons-Sears

HOW GOOD ARE YOUR BRAKES?

Because Lives Depend on it, Every Simpsons-Sears Brake Job is Complete, Thorough and Double Checked

Complete Brake Job Special

G.M., Ford and recent Chrysler Products

39.88

Complete overhaul of all 4 wheels hydraulic system. Comparable value 54.18.

Don't be confused by ads quoting prices for just linings and labour. Simpsons-Sears quality overhaul does a complete job . . . does it right. You get heavy-duty bonded linings on all 4 wheels. We rebuild hydraulic brake cylinders. All backing plates are washed clean. We turn and true all 4 brake drums. We inspect and repack the front wheel bearings. We flush and pressure bleed the entire hydraulic brake system. We inspect the master cylinder and all grease seals.

FREE BRAKE ESTIMATE
- check brake lining on all four wheels
- check bearings and seals on all four wheels
- check master cylinder and brake fluid
- check wheel cylinder on all four wheels
- check all brake lines, hoses and cables

HIGH QUALITY PARTS

Simpsons-Sears will not skimp on parts. Only the top quality brake drums, brake linings, wheel cylinders and heavy-duty brake fluid are used. Factory specifications are followed throughout the entire job. Brake jobs are available for most Canadian cars.

SAVE ON ALLSTATE GASOLINE . . . CHARGE IT!

Telephone for an Appointment . . . 388-9111 Local 252

Simpsons-Sears: Automotive Centre

Simpsons-Sears Hillside: 3190 Shelbourne St. Lots of Free Parking

So nice to come home to...
CABLEVISION
3690 Shelbourne / 477-1884

SIMPSONS-SEARS

MONDAY AFTER EASTER

clearance!

PERSONAL SHOPPING ONLY WHILE QUANTITIES LAST—SHOP MONDAY 9:30 A.M.

Juvenile Girls' Perma-Prest SPRING DRESSES

Many pretty styles in Perma-Prest cotton and Polyester dresses. A saving of 98c. Sizes 3, 4, 5, 6x. Sale Price Each **$4**

Save 25%! Girls' Nehru Pant Suits

Popular new style for Spring . . . 100% textured Fortrel knit pant suits in Navy Blue, Dark Green, Pink. Washable.

Sizes 4, 6, 6x Reg. 19.98 Sale **14.98**
Sizes 2, 3, 3x Reg. 17.98 Sale **13.38**

Personal Shopping Simpsons-Sears Children's Wear (29)

$12 to $50 VALUES! WOMEN'S SPRING DRESSES

Sale Price **6.99 to 39.99**

An exciting selection of linens, crepes, polyesters in gay spring styles. Shop early Monday for best selection . . . broken sizes.

Personal Shopping Simpsons-Sears Dresses (31)

25% to 30% OFF! GIRLS' FASHIONS

Coats and Dresses Reg. 5.98 to 35.00. Sale Price 3.49 to 27.99.

Girls' and pre-teen coats, all-weather coats and dresses. Lovely spring styles. Shop early for best selection.

Girls' Jeans

Sturdy blue denim jeans for girls and pre-teen sizes. Sizes 7 to 14 ..... ea. **3.88**

Sizes 8 to 14X ..... ea. **4.88**

Personal Shopping Simpsons-Sears Girlswear (77)

Women's Stretch Nylon Long Sleeve Reversible Pullovers

Turtle Neck, Zipper or Classic style pullovers in Green, Pink, White or Gold. Machine washable stretch nylon. Sizes S, M, L. Sale Price **2.99**

Sale! Spring Handbags

Vinyl, Patent or Tapestry bags in Brown, Beige, Black or assorted shades. Many styles . . . all sale priced. Sale Price **7.99**

Personal Shopping Simpsons-Sears Accessories (88)

29.98 to 49.98 VALUES! WOMEN'S SPRING COATS

Spring favorites in wool basket weaves, boucles and laminated fabrics. Plains and checks in several attractive styles. Junior sizes 7 to 15; misses 10 to 20. Sale Price **19.99 to 29.99**

Personal Shopping Simpsons-Sears Coats (17)

⅓ OFF TEENS' CITY PANTS

Many colours in popular wide-leg city pants in sizes 5 to 13. Linen and cotton fabrics in fly-front style. Shop early for best selection. Reg. 9.98 Sale Price, Pair **6.67**

Personal Shopping Simpsons-Sears Junior Bazaar (19)

Save 25%! Women's Slipperettes

Stretch fabric slipperettes with elasticized top. Pink, Blue or Beige in a broken size range. Reg. 2.69. Sale Price Pair **1.79**

Save 30% Triple-Roll Bobby Socks

White cotton Bobby Socks with nylon reinforcement at the heel and toe. Sizes 8 to 11. Packages of 3 pairs. Reg. 3 for 1.39. Sale Price **3 for 97c**

Personal Shopping Simpsons-Sears Hosiery (75)

SAVE $6 and $7 SWINGING SPRING DRESSES

Exciting "Like-Now" dresses in light bonded wools, jerseys, linens and linen-weave silks. Fit and flare styles in delightful spring colours. Sizes 5 to 15. Reg. 16.00 to 26.00 Sale Price **9.99 to 18.99**

Personal Shopping Simpsons-Sears Junior Bazaar (19)

25% OFF WOMEN'S BULKY CARDIGANS

Closely knit softest acrylic bulky cardigans with matching pearlized buttons. Mostly white . . . some colours in sizes S, M, L. Reg. 7.98 Sale Price **5.99**

Personal Shopping Simpsons-Sears Sportswear (7)

Simpsons-Sears Hillside: 3190 Shelbourne Street . . . Lots of Free Parking While You Shop Simpsons-Sears

Toronto's Pierre Pilot, chased by Derik Sanderson of Boston, chase loose puck in front of net as goalkeeper Bruce Gamble sprawls helplessly out of the net in last night's 4-3 Boston win.—(CP)

Canadiens, Bruins Win But Riot Scene Shifts

Tempers quieted somewhat between Boston Bruins and Toronto Maple Leafs but picked up drastically between Montreal Canadiens and New York Rangers in Saturday's games in the East Division quarterfinals of the Stanley Cup hockey playoffs.

However, the results were the same with Bruins breaking a lengthy jinx to win in Toronto, 4-3, and the outplayed Canadiens holding on behind Gump Worsley to win, 4-1, in New York for 3-0 leads in their respective best-of-seven series.

The teams play again today at Toronto and New York.

WORSLEY SOLID

Worsley, who missed out on his fifth playoff shutout when Vic Hadfield finished the scoring midway through the first period, came up with 31 saves as Rangers held a 32-18 advantage in shots.

That included a 14-5 margin in the penalty-filled opening period when Canadiens nonetheless grabbed a 3-0 lead on goals by Mickey Redmond, Bobby Rousseau and Dick Duff. Jean Beliveau scored the other Montreal goal in the third period.

Referee John Ashley dealt out six majors and a minor penalty shortly before Rousseau's goal when both benches emptied as John Ferguson of Montreal and Jim Neilson of Rangers traded punches at centre ice.

Ranger Brad Park quickly took on Canadien Ted Harris and both goalkeepers got into the act with Ed Giacomin pummelling Worsley after throwing him to the ice.

Ferguson received a game misconduct as a result of two more major penalties for high-sticking and fighting with less than two minutes to play after he tangled with Reg Fleming, who recieved a major for fighting.

It was the first loss for Rangers at home in 19 games.

Bruins, who blanked Toronto in both games in Boston, fought off a strong Maple Leaf challenge before sophomore Derek Sanderson scored the only goal of the third period. It gave the visitors their first victory in Toronto since early in the 1965-66 season.

"People said that kid can't check," coach Harry Sinden said after the game of his tough centre. "Did you see him out there? Can he check?

Stealing the puck behind the Toronto net after a shot by Bobby Orr, Sanderson persevered to tuck the puck under sprawling defenceman Tim Horton and past goalkeeper Johnny Bower, who thought he had trapped it.

However, the puck was free on the goal line and Sanderson tapped it home.

SET UP FIRST GOAL

He also set up the first Boston goal by Ed Westfall while Bruins were a man short.

Ron Ellis tied the game with the first Leaf goal of the playoffs with eight minutes and 23 seconds gone. It ended a Toronto scoreless span of 189 minutes and 22 seconds stretching over five games.

Ted Green and Fred Stanfield put Boston two goals up but Murray Oliver and Norm Ullman scored to tie the game late in the second period.

Leafs were again without Forbes Kennedy, who has been suspended for four games and fined $1,000 by president Clarence Campbell for striking an official in the series' opener.

Today's Boston-Toronto game will be telecast on Channels 2 and 6 at 4 p.m.

★ ★ ★

MONTREAL 4, NEW YORK 1

FIRST PERIOD

1. Montreal, Redmond (Duff) :30.
2. Montreal, Rousseau (J. C. Tremblay) 3:46.
3. Montreal, Duff (Cournoyer, Beliveau) 6:12.

Penalties—Tkaczuk (NY) and Duff (M) (double minors) 1:53; Ferguson (M) (minor and major), Neilson (NY) (major), Harris (M) (major), Worsley (M) (major), Giacomin (NY) (major), Park (NY) (major) 3:13; Laperiere (M) 5:09; Selling (NY) 8:38; Backstrom (M) 18:56.

SECOND PERIOD

No scoring.

Penalties—none.

THIRD PERIOD

4. Montreal, Beliveau (Duff, Cournoyer) 6:33.
5. New York, Hadfield (Neilson) 9:12.

Penalties—Harris (M) 2:32; Fleming (NY) 8:30; Ferguson (M) (two majors, game misconduct) and Fleming (NY) (major) 18:13.

Shots:

Giacomin (NY)	2	4	8	14
Worsley (M)	14	8	13	35

Attendance 17,250.

BOSTON 4, TORONTO 3

FIRST PERIOD

1. Boston, Westfall (Sanderson) 4:19.
2. Toronto, Ellis (Keon, Oliver) 8:23.
3. Boston, Green 14:23.

Penalties—Shack (B) 2:47; D. Smith (B) 9:12; Westfall (B) (minor, major); Ley (T) (minor, major) 17:29.

SECOND PERIOD

4. Boston, Stanfield (Orr) 4:04.
5. Toronto, Oliver (Keon) 15:32.
6. Toronto, Ullman (Henderson, Dryden) 19:47.

Penalties—D. Smith (B) 7:24; Feist (T) and Esposito (B) (double minors) 10:22.

THIRD PERIOD

7. Boston, Sanderson (Orr, Westfall) 2:22.

Penalties—Shack (B) (double minor); Ellis (T) 3:27; Walton (T) 7:06; Murphy (B) 14:06.

Shots:

Cheevers (B)	16	10	12	38
Gamble (T)	11			
Bower (T)		9	20	29

Attendance 16,485.

Plante Blanks Flyers, Nears Broda Record

Jacques Plante of St. Louis Blues moved to within one shutout of the National Hockey League playoff record of 13, held by ex-Toronto Maple Leaf, Turk Broda, when he turned aside 27 shots for his second straight shutout over Philadelphia Flyers, 3-0.

Saturday's victory gave the West Division champions a 3-0 stranglehold on the best-of-seven series.

SEALS LEAD

Oakland Seals gained the edge in the West division Stanley Cup quarterfinal when they downed the Kings in Los Angeles, 5-2.

At Philadelphia, Plante got plenty of help from the solid St. Louis defence as he tied Terry Sawchuk of Detroit with 12 playoff shutouts.

Blues scored once in each period with goals by Garry Sabourin, Ron Schock and Red Berenson.

Philadelphia's best chance came a few minutes after Schock's second-period goal when Plante was caught to the side of the net. However, Jim Johnson's close-in shot went wide of the open corner.

Seals, who were upset by the fourth-place Kings in overtime in the series opener, pulled away in the final period to move ahead in the series, 2-1.

THIRD-PERIOD SPURT

Oakland outscored Los Angeles, 3-1, in the final period with goals by Earl Ingarfield, Mike Laughton and Gerry Ehman.

Real Lemieux of Los Angeles opened the scoring midway through the second period but Joe Szura and Gary Jarrett scored to give Oakland the lead into the final 20 minutes.

Bill Inglis was the other Los Angeles scorer.

Both series continue today at the same cities.

Today's St. Louis-Philadelphia game will be telecast on Channel 12 at 11:30 a.m. Channel 7 will pick up action at 12:30.

ST. LOUIS 3, PHILADELPHIA 0

FIRST PERIOD

1. St. Louis, Sabourin (Keenan) 7:13.

Penalties—Gendron (P) 3:20; Crisp (SL) (double minors) and Blackburn (P) 7:33; Picard (SL) 9:01; Johnson (P) 16:28; Dornhoefer (P) 19:12; McDonald (SL) 18:22.

SECOND PERIOD

2. St. Louis, Schock (Crisp) 13:24.

Penalties—Dornhoefer (P) 3:05; Schock (SL) 11:04; Keenan (SL) 18:13.

THIRD PERIOD

3. St. Louis, Berenson (McCreary) 12:12.

Penalties—Peters (P) 2:37; Roberts (SL) 4:17; MacSweyn (P) 13:26; Berenson (SL) 13:26.

Shots:

Plante (SL)	8	12	7	27
Parent (P)	7	10	6	23

Attendance 14,558.

OAKLAND 5, LOS ANGELES 2

FIRST PERIOD

No scoring.

Penalties—Roberts (O) and White (LA) 4:39; B. Hughes (LA) 6:10; Szura (O) 8:42; Menard (LA) and Jarrett (O) 12:43; B. Hughes (LA) 16:47.

SECOND PERIOD

1. Los Angeles, Lemieux (Joyal) 10:21.
2. Oakland, Szura (Ferguson, Vadnais) 11:30.
3. Oakland, Jarrett (Perry, Laughlin) 14:46.

Penalties—Cahan (LA) and Marshall (O) 6:52; Marshall (O) 9:23; B. Hughes (LA) 10:47; Marshall (O) and Flett (LA) 12:39; Lemieux (LA) 16:12.

THIRD PERIOD

4. Oakland, Ingarfield (Ehman, Hampson) :18.
5. Oakland, Laughlin (Jarrett, Roberts) 9:08.
6. Los Angeles, Inglis (MacDonald, Rolfe) 14:48.
7. Oakland, Ehman (Hampson, Ingarfield) 16:05.

Penalty—B. Hughes (LA) 7:49.

Shots:

Smith (O)	13	10	4	27
Rutledge (LA)	9	13	8	
Desjardins (LA)			6	34

Canucks Complete Sweep of Series

Vancouver Canucks eliminated Seattle Totems with a 3-2 overtime victory Saturday, while San Diego Gulls upset Western Hockey League champions Portland Buckaroos, 6-1, Saturday, to tabe a 2-1 lead in the other to take a 2-1 lead in the other

Andy Bathgate's overtime goal eliminated Totems in straight games. Bob Courcy and Jack Michie scored to give Seattle the lead twice, but Canucks came back in both instances with goals by Pat Hannigan, the last with Vancouver going with six attackers in the final minute.

Canucks won the third game, 3-1, Friday.

John MacMillan scored twice for Gulls in San Diego. Gordon Sinclair, Len Ronson, Willie O'Ree and Warren Hynes got the other goals, while Norm Johnson replied for Buckaroos.

Visiting Bowlers Dominate Colonist Tenpin Bonspiel

By JIM TANG

Visiting bowlers, particularly those from Ladysmith, were threatening to take back a lion's share of the prizes as play in The Daily Colonist's sixth annual Vancouver Island Tenpin Bonspiel went into Saturday night's late draws at Mayfair Lanes.

Making up exactly 25 per cent of the limit entry of 128 teams, out-of-town entries had won seven of the last 16 places in the Colonist event.

Included in the teams reaching the 16s of the primary event were Silver Springs, Bergers, BA, Hillbillies and the Ladysmith Four, Wright's of Honeymoon Bay, Bucky Luggars of Courtenay and Nanaimo's Termites, who include in Ray and Vi Pottinger two former Victorians.

Outlaws, another of the teams with three straight wins, include in their linup Cy Shillito of Chemainus and Carol Samuelson, a former Chemainus resident.

Also out to the 16s were Nuts and Bolts, Toppers, Kent's, Four Nuts, Irma's Imps, Twenty Two Bluebirds and B. & Ms.

FOURTH STRAIGHT

Satler Pacific was the furthest advanced, having beaten Wright's on an early Saturday evening draw for a fourth straight victory which made the Gasmen the first team to reach the quarterfinals.

In a bonspiel featured by the closest bowling in the history of the event, former champions were finding the going on the rough side.

EX-CHAMPS FALTER

Pepsi Cola, the 1968 champions, lost its first two starts to get dropped into Gar's Trophies event; Johnnie's Service of Ladysmith, the 1967 champion, lost its second start to drop into the Mayfair event; Cowichan Leader, the 1966 champions, were also playing in the Mayfair event and Terry Moody, Don Shaw and Barry Stowe, with Trophy Shop as winner in 1965 and 1964 and playing together again as the Chargers, were among the 32 teams losing their first two starts.

Close competition was an outstanding feature. Out of the first 167 three-game matches played, more than 100 were decided by less than 100 pins, 31 had been decided by 25 or fewer pins and there were winning margins of two, three, four, five, six, seven, eight (twice), nine and 10 (twice) pins.

MOST UNFORTUNATE

Doghouse Store of Campbell River rated as the most-unfortunate team, losing its first start by nine pins to Johnnie's Service and then taking an 11-pin defeat from Nanaimo's Four Leaf Clovers.

The field was down to 64 teams starting this morning's draw, but while play was out to the 16s in both the Colonist and Gar's Trophies events, there was a rugged grind due for the 32 teams still left in the Mayfair event.

The field will be reduced to the six finalists today and the finals are scheduled Monday night at 7.

★ ★ ★

Powell's 640 Tops So Far

While competition has been the keenest ever, high scores in the Vancouver Island Tenpin Bonspiel have been the exception rather than the rule.

Going into Saturday's late draws, only nine men and none of the women had been able to crack the 600 barrier.

Leading with a 640, which also included the bonspiel's high single of 250, was Ted Powell of Port Alberni, who is bowling for Somass Drugs. He held a one-pin margin over Wally Ostyfachuk, who wasn't too far away from an exceptional triplicate with a 213-211-215 series.

OTHER LEADERS

Mel Nichols was next to Powell with a 244 single and Jean Capella and Donna McPherson led the women with a 585 triple and a 235 single, respectively.

Mrs. Capella, bowling for Wright's of Honeymoon Bay, barely edged out Maureen King, who had a 584 triple. Miss McPherson, beating her average by one hundred pins, won a century crest for her feat.

Another award winner was Jerry Hale, who managed a 135 triplicate.

There will also be awards for four bowlers on teams which fail to win one of the 16 cash prizes. Individual engraved trophies will be presented for the high three and high single, both men and women along with the cash prizes and the trophies which go to members of the event-winning teams at the Monday night windup.

MEN'S

HIGH THREE

Ted Powell	640
Wally Ostyfachuk	639
Sid Clark	624
Dave Alexander	624
Art Manson	624
Dennis Lum	621
Sid Harknett	618
Steve Chamut	606
Tom Newbegin	605

HIGH SINGLE

Ted Powell	250
Mel Nichols	244
Sid Harknett	235
Dave Alexander	225
Tom Newbegin	233
R. West	232

WOMEN'S

HIGH THREE

Jean Capella	585
Maureen King	584
Carol Newcomb	582
Helen Young	558
Shirley Lewis	553
Ann Goodman	543
Maureen King	542
Evie Weinberger	541

HIGH SINGLE

Donna McPherson	235
Jean Capella	220
Helen Young	214
Carol Newcomb	208
Lorraine Hall	205

Nancy Craig Wins Crown

VANCOUVER — Nancy Craig of Victoria won the women's title of the B.C. Open table tennis championships Saturday, defeating Pat Mann of Vancouver, 17-21, 21-13, 21-15.

Derek Walls of Toronto won the men's title by defeating Joe Lee of Seattle. In men's inter-provincial play Friday, Ontario defeated B.C. for the title.

SOLUNAR TABLES
WHEN TO FISH OR HUNT
by Richard Alden Knight

According to the Solunar Tables calculated for this area, the best times for hunting and fishing for the next 10 days will be as follows (Times shown are Pacific Standard times):

A.M. Minor	A.M. Major	P.M. Minor	P.M. Major
TODAY			
8:00	1:50	7:55	2:20
TOMORROW			
9:05	2:55	9:10	4:10
TUESDAY			
10:15	4:05	10:25	4:35
WEDNESDAY			
11:20	5:10	11:30	5:40
THURSDAY			
—	6:05	—	6:35
FRIDAY			
12:50	7:00	12:45	7:25
SATURDAY			
1:40	7:45	1:50	8:10
SUNDAY			
2:25	8:30	2:30	8:50
MONDAY			
3:05	9:10	3:10	9:30
TUESDAY			
3:40	9:50	3:45	10:15

Major solunar periods, lasting 1½ to 2 hours, dark type.

Minor periods, shorter in duration, light type.

Shutouts, Ties Featured

Kimberley and Saanich scored shutouts and two games ended in ties Saturday in the second day of the four-day midget and juvenile hockey jamboree at G. R. Pearkes Arena.

Kimberley blanked Victoria Nixons, 4-0, in a juvenile division game while Saanich shut out Victoria Morrisons, 3-0, in a midget game. Quesnel and Penticton midgets fought to a 2-2 tie and Georgetown, Ont., tied Melville, Sask., 3-3, in the juvenile section.

Play continues with four games today and one Monday.

Results of Friday's games:

MIDGET

Penticton 10, Victoria Morrisons 2.
Saanich 6, Quesnel 1.

JUVENILE

Kimberley 10, Georgetown 2.

Exhibition Baseball

Saturday's major league exhibition baseball linescores:

St. Louis	001 000 000—1	4	0
Kansas City	000 000 000—0	4	2

Torre, Giusti (6) and McCarver, Torre (8); Nelson, Butler (6), Wickersham (8) and Rodriguez.

Chicago (N)	100 000 000—4	8	0
Chicago (A)	000 100 000—1	7	0

Jenkins, Nye (4), Niekro (6) and Hundley; Priddy, Locker (4) Wood (6), Secrist (8) and Josephson.

Baltimore	200 110 010—5	10	0
Philadelphia	100 000 000—1	2	1

Cuellar and Hendricks, Dalrymple (6); Wise, Lersch (6), Wilson (7) and Ryan.

Home runs: Baltimore—F. Robinson, Buford. Philadelphia—Stone.

Washington	010 000 000—1	10	2
Pittsburgh	001 143 00x—9	15	1

Hannan, Bertaina (5), French (6), Higgins (8) and Casanova; Veale, Ellis (5), Harlenstein (8) and May.

Home runs: Washington — Howard. Pittsburgh—Robertson.

Montreal	100 010 000—2	3	3
Cleveland	100 010 41x—7	10	1

Grant, Jaster (2), Sembera (7), Shaw (8) and Bateman; McDowell, Hamilton (8), Paul (8), Romo (8) and Fosse.

Home run: Cleveland—Scheinblum.

Wins by Neck

NEW YORK (AP) — Claiborne Farm's Dike upset odds-on favorite Reviewer by a neck in a driving three-horse finish Saturday in the $58,000 Gotham at Aqueduct, as Reviewer finished in a dead heat for second with Rooney's Shield.

Pats Thump Kings Again

REGINA (CP) — Sparked by a three-goal performance by captain Ron Garwasiuk, Regina Pats downed Lethbridge Sugar Kings, 8-1, before 2,913 fans Friday night.

The win gave the Saskatchewan Junior Hockey League Pats a 2-0 lead in their best-of-five Western Canada Memorial Cup semi-final.

Third and fourth games are scheduled Monday and Wednesday at Lethbridge.

Taylor's Viceregal Suffers Leg Injury

LEXINGTON, Ky. (AP) — Viceregal, Canadian Horse of the Year last season, suffered an apparent injury Saturday to his left front leg in a six-furlong allowance race at Keeneland.

The race was the first start of the year for the three-year-old son of Northern Dancer who won all of his eight races last season and is prominent in this year's Kentucky Derby picture.

Viceregal finished third, three lengths behind a surprise winner, Walking Stick. Ack-Ack was second.

Jockey Craig Perrett said he thought Viceregal, from the stable of E. P. Taylor, injured the left front leg about the 16th pole "and he pulled up bad."

The exact nature of the injury will have to await x-rays.

Striders Top Island In Track Meet

Vancouver Island's women athletes remained undefeated in the young track and field season but Vancouver Optimist Striders' men's team took up the slack Saturday as the Vancouver team defeated the Islanders, 183-131, in a dual meet at Centennial Stadium.

The women's team, which last week defeated University of British Columbia female competitors, took the Striders, 62-54. However, the visitors' men's team ran away from the Island representatives, 109-69, in the 28-event meet.

Victoria's Anne Langdale led her team to the victory, taking the 100 and 200-yard races and sharing in the Vancouver Island 110 yard relay victory.

Striders' Steve Spencer was a triple-winner, taking the 120 and 440 yard hurdles and the high jump events. Double-winners were Vancouver's Gordie Dong, in the long and triple jump; Vic Reeves of the Striders, in the one and two-mile races; and Barry Cunningham, also of VOS, in the 440 and 880-yard events.

Complete results:

100 yards—1. Anne Langdale (VI). 2. Wendy Taylor (VOS). 3. Gail Turney (VI). Time: 11.4 seconds.

220 yards—1. Anne Langdale (VI). 2. Wendy Taylor (VOS). 3. Peggy Busch (VOS). Time: 23.6 seconds.

440 yards—1. Janice Evans (VOS). 2. J. Corcoran (VOS). 3. Janet Baldwin (VI). Time: 1:00.7 minutes.

880 yards—1. Wendy Thompson (VI). 2. Janice Evans (VOS). 3. J. Corcoran (VOS). Time: 2:19.8 minutes.

100 metre hurdles—1. Barb Dallimore (VI). 2. Peggy Busch (VOS). 3. Brenda Eisler (VOS). Time: 15.4 seconds.

4 x 110 yard relay—1. Vancouver Island. 2. Vancouver Optimist Striders. Time: 48.4 seconds.

High jump—1. Lindsay Jack (VI). 2. Brenda Eisler (VOS). 3. Brenda Steffanson (VI). Height: 4 ft. 11½ ins.

Long jump—1. Brenda Eisler (VOS). 2. Lindsay Jack (VI). 3. Donna Pinder (VOS). Distance: 18 ft. 9½ ins.

Shotput—1. Penny May (VI). 2. Barb Holdack (VOS). 3. Wendy Taylor (VOS). Distance: 36 ft. ¾ ins.

Discus—1. Myrna Lowe (VI). 2. Barb Holdack (VOS). 3. Connie Barker (VI). Distance: 113 ft. 1½ ins.

Javelin—1. Joyce Fetchko (VI). 2. Lindsay Jack (VI). 3. Barb Holdack (VOS). Distance: 95 ft. 8 ins.

MEN

100 yards—1. Terry Ryan (VI). 2. Robert Mare (VOS). 3. Alvin Dukowski (VOS). Time: 10.5 seconds.

220 yards—1. Des Adams (VOS). 2. Alvin Dukowski (VOS). 3. Robert Mare (VOS). Time: 22.6 seconds.

440 yards — 1. Barry Cunningham (VOS). 2. Des Adams (VOS). 3. Bruce Fryer (VI). Time 50.0 seconds.

880 yards — 1. Barry Cunningham (VOS). 2. Dave Welcker (VI). 3. Ed Shook (VI). Time: 1:57.0 minutes.

One mile—1. Vic Reeve (VOS). 2. Dave Surman (VOS). 3. Paul Washington (VI). Time: 4:27.5 minutes.

Two miles—1. Vic Reeve (VOS). 2. Dave Surman (VOS). 3. Larry Corbett (VI). Time: 9:33.8 minutes.

120 yard hurdles — 1. Steve Spencer (VOS). 2. Gordie Dong (VOS). 3. Reg Effa (VI). Time: 15.3 seconds.

440 yard hurdles—1. Steve Spencer (VOS). 2. Bob St. Andrassy (VOS). 3. Larry Corbett (VI). Time: 57.6 seconds.

4 x 110 yard relay—1. Vancouver Optimist Striders. 2. Vancouver Island. Time: 43.9 seconds.

4 x 440 yard relay—1. Vancouver Island. 2. Vancouver Optimist Striders. Time: 3:29.3.

High jump—1. Steve Spencer (VOS). 2. Bill Clark (VI). 3. Gordie Dong (VOS). Height: 6 ft. 3 ins.

Pole Vault—1. Gerard Dumas (VI). 2. Roger Ruth (VI). 3. Keith Finney (VOS). Height: 13 ft.

Long jump—1. Gordie Dong (VOS). 2. Greg Fraser (VI). 3. George Johnson (VOS). Distance: 22 ft. 8¾ ins.

Triple jump—1. Gordie Dong (VOS). 2. George Johnson (VOS). 3. Rick Ratzinger (VI). Distance: 43.9½ ins.

Shotput — 1. Tom Hatcher (VI). 2. Steve Spencer (VOS). 3. Rick Johnson (VI). Distance: 44 ft. 1 in.

Discus—1. Steve Spencer (VOS). 2. Rick Johnson (VI). 3. Ron Bowker (VI). Distance: 123 ft. 1½ ins.

Javelin—1. Steve Spencer (VOS). 2. Bruce McLellan (VOS). 3. Ken Cameron (VI). Distance: 157 ft. 3 ins.

Additional Sport Pages 14 and 15

Godman Wins Pin Title

AKRON, Ohio (AP) — Young Jim Godman flirted with a perfect game in rolling an unbeatable 266 Saturday to win the $100,000 Firestone Tournament of Champions, professional bowling's biggest prize.

The 23-year-old bowler from Hayward, Calif., stroked six opening strikes in defeating Jim Stefanich of Joliet, Ill., in the final game of the four-day tournament.

Stefanich, who won the Firestone crown two years ago and set 13 world records in the process, advanced to the championship match by eliminating Wayne Zahn, who had beaten Don Johnston in the first match, and Dave Soutar.

The $25,000 first prize here upped Godman's earnings for the year to $33,615, making him the current money leader in the PBA.

Peabody Wins

BALTIMORE (AP) — Peabody, a Preakness nominee, fought off mild challenges by Over There and Teetotum to win the $28,000 Pimlico Stakes by a length at Pimlico Saturday.

O'Keefes Top Villa But Hopes Dwindle

	P	W	L	T	F	A	Pts
Columbus	19	13	2	4	48	9	30
UBC	22	12	3	7	34	18	31
Firefighters	20	10	4	6	36	19	26
Westminster	20	11	7	2	42	31	24
VICTORIA	22	9	10	3	40	41	21
North Shore	18	7	8	5	24	26	19
Eintracht	20	4	13	3	27	45	11
Burnaby	21	4	14	3	27	45	11
Croatia	20	2	14	4	15	51	8

Next game: Today — Croatia vs. Columbus, Callister Park.

VANCOUVER — Victoria O'Keefes defeated Burnaby Villa, 3-1, Saturday but playoff hopes were all but extinguished for the defending Pacific Coast Soccer League champions.

Westminster Labatts, who have four games left to two for Victoria, defeated the visiting Firefighters, 3-2, in Saturday's other game to remain three points ahead of the Islanders.

Westminster also moved five points ahead of North Shore Luckies, who have six games left and are the only other team with a chance to catch Labatts.

O'Keefes, under the direction of Jack Metcalfe because coach Bill Abbott was away playing in Portland with Gorge Molsons, pulled away for their win on second-half goals by Peter Wilson and Ike Mackay.

Bruce Twamley brought Victoria even midway through the first half after Rick Crowley had given Villa an early lead.

At New Westminster, league-leading scored Jack Perri scored twice to bring his total to 17 goals. Don Wilson also scored for Labatts while Len Brown and Bob Sedgewick scored for Firefighters.

North Shore was held to a 2-2 tie by Eintracht while Rick McGuire and Mike Robinson, on a penalty, scored for Luckies.

Big Stadium Opens Today

RIO DE JANEIRO (AP) — The world's second largest covered soccer stadium will open Sunday in nearby Porto Alegre.

The 180,000 seat Gigante da Beira Rio, the Riverside Giant Stadium, is second in capacity only to Rio's Maracana Stadium, which can accommodate about 200,000.

Trainer Dies

NEW HYDE PARK, N.Y. (AP) — Max Hirsch, 88, who earned a reputation as thoroughbred racing's leading trainer and whose horses won three Kentucky Derbies and a Triple Crown, died Thursday after a heart attack.

Angels Obtain Ex-Dodgers

ANAHEIM (AP)—Two former Los Angeles Dodgers, outfielder Lou Johnson and pitcher Phil Ortega, were obtained Friday by California Angels.

Johnson came from Cleveland in exchange for Chuck Hinton, while Ortega was picked up from the Washington Senators for the $20,000 waiver price.

Young Hockey Player Hit by Puck, Dies

SWIFT CURRENT, Sask. (CP) — Gordon Pasacreta, 16, of Trail, B.C., died on the ice during a midget hockey game Saturday while his parents looked on from the stands.

The youth was dead on arrival at hospital after he was struck in the chest by a hockey puck.

Hospital administrator Donald A. MacMillan said the youth suffered injuries to the heart area.

Pasacreta was not breathing when he fell to the ice after being hit. He was not wearing protective pads in the area where the puck struck him, although he had on a helmet and protectors on his skates, as required by regulations.

Mr. MacMillan said there was no indication when results of an autopsy would be available and it appeared unlikely that an inquest would be called.

Teams attending the tournament are from B.C., Alberta, Saskatchewan and Manitoba.

London Boxing and Athletic Club
PRESENTS
BOXING
Memorial Arena
BOXING
April 12 — 8. p.m.
BOXING
Special Attraction
Watch Next Weeks Ad
BOXING
Adults $1.00
Students and O.A.P. 50c
Ice now out of the Arena

Fire Brigade

Penders Back Scheme

PORT WASHINGTON — North and South Pender islands have approved, in principle, establishment of a trustee-run volunteer fire brigade in a first step toward self-government.

Seventy-five islanders who met in Port Washington community hall recently were virtually unanimous in authorising the local chamber of commerce to approach the Capital region board on behalf of property owners and residents of the two islands.

MOVE OPPOSED

The lone dissenter, David Auchterlonie, a North Pender resident, said he opposed the move because "South Pender won't go for it." Chamber of Commerce President Walter Cunliffe assured the meeting that South Pender property owners were under no obligation to support the fire brigade.

Islanders would have to define the area where they wanted fire protection, he said. Residents of that area would then vote on the issue, with at least 60 per cent approval needed.

MONEY LOAN

North Saanich mayor J. B. Cumming said the capital regional district would act as administrator for the new fire brigade. It would lend money, repayable over 20 years, levy additional taxes, and pay bills for the brigade, charging five per cent administrative fee.

The alternative to a regional district-sponsored brigade, Mayor Cumming said, would be establishment of an improvement district under the Water Act. "But through the regional board, you can borrow on the credit of an area which extends from Sooke to Galiano Island. It's what you might call a big brother," he said.

NEW PORT

"Within a few years, your island is going to be transformed by two things — development of the new port at Roberts Bank and the coming of hovercraft," Mayor Cumming predicted.

— Donna Clements

Clements, Lowe

Long, Long Trail Nearly Finished

DUNCAN — Twenty-year-old Tom Lowe, president of B.C. Teen Town Associated, will have hitchhiked more than 1,200 miles to visit more than 18 B.C. teen towns by Wednesday.

Mr. Lowe of Salmon Arm, who is a sales clerk in a men's clothing store, said in Duncan Thursday, "This has not been done within the past 12 years. I decided to do it on my own time and expense. My adult advisors agreed it would be a good idea.

ANNUAL CONFERENCE

"I left Williams Lake at the beginning of February, travelled through the Okanagan into the Kootenays, back to Keromeos, near Penticton, on to the Fraser Valley, then over to Vancouver Island starting from Victoria working up the Island to Duncan.

"I am spending three or four days in Duncan and will visit Chemainus meanwhile and will finish up at Port Alberni for the BCTA's annual conference April 9 to April 11."

He said the main purpose of his trip was to conduct a survey on each teen town.

HELP GIVEN

"I approach various businessmen in the town with a confidential questionnaire asking them about the teen town in their community and its importance. The business people were quite responsive and I am sure it will give my adult supervisors an idea what each teen town is doing and accomplishing and the feeling of the community toward it."

Danny Clements, 18, president of the Vancouver Island group and past mayor of Duncan Teen Town, said at least 300 representatives were expected at the Port Alberni conference.

"The purpose of the conference is to meet different members of the various teen towns and exchange ideas and decide what to do provincially," he said.

"It is the annual meeting and award time. We elect new officers for BCTA, elect Miss BCTA and pick the best teen town in the region. We find the teen towns are growing every year."

Cowichan to Vote on Malaspina Decision

DUNCAN — Cowichan and District school board is the last board to vote on Campbell River's decision to opt out of the Malaspina regional college scheme.

"All of the other districts have agreed that they can withdraw but we have not had our vote yet," said trustee Dick Christmas, Cowichan board's representative on the college council.

"We have the deciding vote and we will vote on it at the next meeting. Campbell River's decision to withdraw is not illegal," he said.

"They are following the procedure correctly. Everybody can opt out if agreed upon by all of the other districts involved. The Cowichan board has not protested because it is really Campbell River's business."

★ ★ ★

Mr. Christmas said a letter sent by Campbell River school board requesting release from the college did not necessarily reflect the wishes of the majority of voters in Campbell River.

They signified in a legal plebiscite their intention to participate in the establishment of a regional college, he said.

"If Campbel River opts out, the share by Cowichan school district of the total budget will increase by $30,176. The government is now going to pay 60 per cent and the district 40 per cent.

"Besides, has a board the moral right to go against the wishes of the majority of the plebiscite. If Campbell River is a non-participating district, students attending the college from there will have to pay $200 more in fees and $320 more in room and board."

HEARING PROBLEM?

HEAR . . .
In Comfort
Instead of In
DOUBT!

DO WORDS RUN TOGETHER? HAVING TROUBLE UNDERSTANDING IN GROUPS? DO SOME PEOPLE SEEM TO MUMBLE?

This tiny electronic capsule is completely transistorized and fits entirely in your ear. You can receive FREE an inactive replica of this tiny hearing aid—just phone, or send in this ad with your return address.

Satisfaction Guaranteed With Our 30-Day Refund Policy

Simpsons-Sears

HEARING AID DEPARTMENT

Simpsons-Sears Hillside 388-7413 Park Free

So nice to come home to...
CABLEVISION
3690 Shelbourne / 477-1884

Simpsons-Sears

HOW GOOD ARE YOUR BRAKES?

Because Lives Depend on it, Every Simpsons-Sears Brake Job is Complete, Thorough and Double Checked

Complete Brake Job Special

G.M., Ford and recent Chrysler Products

39.88

Complete overhaul of all 4 wheels hydraulic system. Comparable value 54.18.

Don't be confused by ads quoting prices for just linings and labour. Simpsons-Sears quality overhaul does a complete job . . . does it right. You get heavy-duty bonded linings on all 4 wheels. We rebuild hydraulic brake cylinders. All backing plates are washed clean. We turn and true all 4 brake drums. We inspect and repack the front wheel bearings. We flush and pressure bleed the entire hydraulic brake system. We inspect the master cylinder and all grease seals.

FREE BRAKE ESTIMATE
- check brake lining on all four wheels
- check bearings and seals on all four wheels
- check master cylinder and brake fluid
- check wheel cylinder on all four wheels
- check all brake lines, hoses and cables

HIGH QUALITY PARTS

Simpsons-Sears will not skimp on parts. Only the top quality brake drums, brake linings, wheel cylinders and heavy-duty brake fluid are used. Factory specifications are followed throughout the entire job. Brake jobs are available for most Canadian cars.

SAVE ON ALLSTATE GASOLINE . . . CHARGE IT!

Telephone for an Appointment . . . 388-9111 Local 252

Simpsons-Sears: Automotive Centre

Simpsons-Sears Hillside: 3190 Shelbourne St. Lots of Free Parking

SIMPSONS-SEARS

MONDAY AFTER EASTER

clearance!

PERSONAL SHOPPING ONLY WHILE QUANTITIES LAST—SHOP MONDAY 9:30 A.M.

Juvenile Girls' Perma-Prest
SPRING DRESSES
Many pretty styles in Perma-Prest cotton and Polyester dresses. A saving of 98c. Sizes 3, 4, 5, 6x. Sale Price Each **$4**

Save 25%! Girls' Nehru Pant Suits
Popular new style for Spring . . . 100% textured Fortrel knit pant suits in Navy Blue, Dark Green, Pink. Washable.
Sizes 4, 6, 6x Reg. 19.98 Sale **14.98**
Sizes 2, 3, 3x Reg. 17.98 Sale **13.38**
Personal Shopping Simpsons-Sears Children's Wear (29)

$12 to $50 VALUES!
WOMEN'S SPRING DRESSES
Sale Price **6.99 to 39.99**
An exciting selection of linens, crepes, polyesters in gay spring styles. Shop early Monday for best selection . . . broken sizes.
Personal Shopping Simpsons-Sears Dresses (31)

25% to 30% OFF!
GIRLS' FASHIONS
Coats and Dresses Reg. 5.98 to 35.00. Sale Price 3.49 to 27.99.
Girls' and pre-teen coats, all-weather coats and dresses. Lovely spring styles. Shop early for best selection.
Girls' Jeans
Sturdy blue denim jeans for girls and pre-teen sizes. Sizes 7 to 14 ea. **3.88**
Sizes 8 to 14X ea. **4.88**
Personal Shopping Simpsons-Sears Girlswear (77)

Women's Stretch Nylon
Long Sleeve Reversible Pullovers
Turtle Neck, Zipper or Classic style pullovers in Green, Pink, White or Gold. Machine washable stretch nylon. Sizes S, M, L. Sale Price **2.99**
Sale! Spring Handbags
Vinyl, Patent or Tapestry bags in Brown, Beige, Black or assorted shades. Many styles . . . all sale priced. Sale Price **7.99**
Personal Shopping Simpsons-Sears Accessories (88)

29.98 to 49.98 VALUES!
WOMEN'S SPRING COATS
Spring favorites in wool basket weaves, boucles and laminated fabrics. Plains and checks in several attractive styles. Junior sizes 7 to 15; misses 10 to 20. Sale Price **19.99 to 29.99**
Personal Shopping Simpsons-Sears Coats (17)

1/3 OFF TEENS' CITY PANTS
Many colours in popular wide-leg city pants in sizes 5 to 13. Linen and cotton fabrics in fly-front style. Shop early for best selection. Reg. 9.98 Sale Price, Pair **6.67**
Personal Shopping Simpsons-Sears Junior Bazaar (19)

Save 25%! Women's Slipperettes
Stretch fabric slipperettes with elasticized top. Pink, Blue or Beige in a broken size range. Reg. 2.69. Sale Price Pair **1.79**
Save 30% Triple-Roll Bobby Socks
White cotton Bobby Socks with nylon reinforcement at the heel and toe. Sizes 8 to 11. Packages of 3 pairs. Reg. 3 for 1.39. Sale Price **3 for 97c**
Personal Shopping Simpsons-Sears Hosiery (75)

SAVE $6 and $7
SWINGING SPRING DRESSES
Exciting "Like-Now" dresses in light bonded wools, jerseys, linens and linen-weave silks. Fit and flare styles in delightful spring colours. Sizes 5 to 15. Reg. 16.00 to 26.00 Sale Price **9.99 to 18.99**
Personal Shopping Simpsons-Sears Junior Bazaar (19)

25% OFF WOMEN'S BULKY CARDIGANS
Closely knit softest acrylic bulky cardigans with matching pearlized buttons. Mostly white . . . some colours in sizes S, M, L. Reg. 7.98 Sale Price **5.99**
Personal Shopping Simpsons-Sears Sportswear (7)

Simpsons-Sears Hillside: 3190 Shelbourne Street . . . Lots of Free Parking While You Shop Simpsons-Sears

153 WANTED TO BUY HOUSES

YOUR HOME OR PROPERTY IS REQUIRED FOR THE MANY BUYERS WHO ARE CONTACTING BLOCK BROS. REALTY LTD., 386-3231

Wanted for elderly couple 2 or 3-Bedroom home up to $21,000 in Mayfair or Town and Country Area. FREDDY STARKE 386-3231 or 477-5905.

Older houses to fix or suitable for rental purposes. Any area for CASH or CASH TO MORTGAGE. IRENE DALZIEL 386-3231 or 384-8852.

2-Bedroom house in Gorge or Esquimalt for retired couple with occupancy in May. Ben Greig, 386-3231 or 383-0656.

3-4 BEDROOMS — COLWOOD OR Metchosin area. $25,000 to $35,000. FRANK M. VINSON 386-3231 or 478-5411. BLOCK BROS. RLTY.

3 bedrooms, 4-pce. bathroom, garage or carport no basement, under 25 yrs. Well maintained $8,000 dn. Oak Bay or Gordon Head area. Please call BETTY M. McARTHUR, res. 592-7749.

Doctor needs four bedroom home near hospital $35,-$45,000 Oak Bay area preferable. Call MARGARET OR DON MacCLEMENT, 386-3231 or 652-2210

2-bedroom house, minimum steps. Need not be new, but must have character. Approx. $25,000. Any good area. Call DON or MARGARET MacCLEMENT, 386-3231 or 652-2210.

For cash — 2 bedroom — no base. — no objection to wartime house. Prefer Esq. BETTY SILVER 386-3231.

2-3 bedroom homes on or near transportation, preferably walking distance to town, to $22,000. MRS. FRASER 477-1411.

Lots or acreage — Large or small — near or far. AL SMILLIE 386-3231.

Long Low rancher within 20 mins. drive to downtown. BETTY SILVER 386-3231.

3 bedroom basement home with rec. room finished or unfinished any desirable area, near schools, to $30,000. MARJ. NAPPER 542-9554.

2 and 3 bedroom homes any good residential area $20,000 to $30,000 price range. EARL MCLACHLAN, 592-0972.

Doctor requires 4-bedroom home, $35,000 to $45,000. Call Don or Margaret MacClement, 386-3231 or 652-2210.

Sidney area — 2 or 3 bedrooms. Call Don or Margaret MacClement, 386-3231 or 652-2210.

386-3231

BLOCK BROS.
1800 BLANSHARD ST.

5 HOMES NEEDED DESPERATELY!

2—Two or three-bedroom bungalow. Living room, dining room, with or without basement, with garage or carport, in Oak Bay area. $19,000-$23,000. One for cash client.

1—Two or three-bedroom, living room, dining room, with or without basement. Maplewood area. $19,000-$24,000.

2—Three-bedroom, living room, dining room, full basement—not more than 10 years old—$23,000—$27,000. Esquimalt, Gorge or Colwood area.

BARBARA JENSEN 388-4401, 477-6455
SHIRLEY PHILPS HOMEFINDERS LTD.

HELP!!!

I have a client who needs a 2-bedroom older home — any district. Must locate quickly.

Also

A cash client for a one or two-bedroom, no-basement older home. Prefer from Torquay to Cedar Hill X Roads.

Call JOYCE BARLOW of NEWSTEAD REALTY
382-8117 or 383-6236
382-8117 or 383-6236

HOME WANTED OAK BAY
$35,000 to $38,000

PRIVATE PURCHASE BY CLIENT FOR A HOME ON WOODBURN WITH 3 bedrooms and study or family room that's friendly, must be newer home, must be in Oak Bay. (THIS IS FOR A YOUNGER FAMILY WHO ARE WAITING FOR YOUR HOME WITHOUT FINANCIAL PROBLEMS.) (If your home is charming and comfortable but in a similar area please call me at BLOCK BROS. 386-3231 SYDNEY CLENDINNENG.

YOUNG COUPLE WITH TWO CHILDREN AND EXPECTING THE THIRD HAVE SAVED $6000. CAN PAY ONLY $120 PER MONTH.

THEY REQUIRE STUCCO, FULL BASEMENT 3-BEDROOM BUNGALOW. CAN YOU HELP THEM. PLEASE CALL MR. STRETCH AT 592-3969 OR HIS OFFICE, J. H. WHITTOME & CO. LTD., 706 FORT ST.

CASH IMMEDIATELY FOR YOUR HOME WITH POSSESSION NOW OR AT A LATER DATE TO SUIT YOU. JACK HENDERSON.

J. A. HENDERSON REALTY LTD. 385-9741

HOME WANTED

Require four bedrooms or three and den. Prefer Oak Bay or Cadboro Bay district. Price range $30,000 to $35,000. Cash available.
ROBERT J. MIKITKA
386-7520 or 477-5373
BOORMAN INVESTMENT CO. LTD.

IN A HURRY TO SELL?

Best thing to do—put your house on Multiple Listing. You get speedy action because every Realtor in town is selling for you—and you can be sure of full value for your property. See any member of the Victoria Real Estate Board.

3-4 BEDROOMS — COLWOOD OR Metchosin area. $25,000 to $35,000. FRANK M. VINSON 386-3231 or 478-5411. BLOCK BROS. RLTY.

154 PROPERTY FOR SALE

OLYMPIC VIEWS! LOTS AND ACREAGES! $650 DOWN!

Inspect these today:

Lot 3—Two acres, corner of Duke Road and Cliff Drive, $5,500. (Duplex or single family.) (This lot can be purchased with $650 cash, balance at $67 per month. 8½ interest.)

Lot 9—90'x150', southeast corner of Cliff and Circle Drive, beautiful sloping view lot, $1,500 down, only $4,500.

Lot 15—Circle Drive, south of last house on east side, panoramic views east and west, level site, price $6,000.

All roads, water and electricity are in and paid for by developer (not sewered area).

CALL Mr. W. O. CAMERON
388-5555
Exclusive Agents
B.C. Land
and Investment Agency Ltd.
922 Government Street

APARTMENT SITE

Just over an acre in James Bay close to Dallas Road and Beacon Hill Park.
Price $110,000.
Call Mr. Carpenter or Mr. Hope
388-5555 anytime
B. C. LAND, 922 Govt. St.

CORDOVA BAY RIDGE
Prime cleared land on Sea Ridge, magnificent views. Approved for 7 large lots exceeding 10,000 sq. ft. Builders or contractors. Phone 383-7157, 592-3550.

DUPLEX LOT, 60X132, VIC. WEST, $6,500. S. W. Evans, 382-2157, eves. 479-7317. Western Homes Ltd.

154 PROPERTY FOR SALE

EXQUIMALT INDUSTRIAL ZONED

Esquimalt says O.K. for small business or for building of approx. 5,000 sq. ft. on ground floor, offices or what have you on top. This parcel is all cleared except for a single garage that is fitted with electric power.

Full Price $9,500

To view, or for further information Call RON SEDGER OF NEWSTEAD REALTY LTD.
382-8117 or 479-3673

UNOBSTRUCTED SEA VIEW CADBORO BAY

This is one of the finest lots in the city. It is well away from the road and consequently quiet and secluded. The view is of all of Cadboro Bay, the Islands and Mt. Baker. The property is almost ⅔ of an acre. Asking price is $18,000. Call 386-6231.
PETER W. BARDON
Island Pacific Realty Ltd.

82 ACRES

Located in Metchosin area, this property is ideal for 2 acre subdivision. About 10 acres cleared. Excellent for horses. Be sure to look at this at the price of $49,500.

7 ACRES

Located in Central Saanich on a gentle slope with beautiful valley view. Presently in bush and trees. Terrific potential. Price $18,500.
Doug Bowen
George Randall Ltd.
384-8108 Anytime.

2 HALF ACRE — HIGH VIEW OVER THE WATER—$3200 $42000

Serviced lot — Vic West, could be duplexed $6,750.

Zoned heavy industrial, 180' frontage — 120' depth.

Call AMC, 388-4294
BSP of Victoria

M2 LIGHT INDUSTRIAL LOT

Size 50x140. Located between Quadra and Blanshard. Older 7-room brick house on property. Owner is elderly and wishes to sell at a mere $20,000.

ROY E. HILLS
384-8001
Broadview Properties Ltd.

SEAVIEW AND SECLUSION

1¼ ac. on Curteis Point. An interesting property on watermains, with rocks, trees and a high building site with panoramic view. Everybody wants it. Be the one who owns it.

FULL PRICE $11,400
656-4000 K. DROST 656-2427
SAANICH PENINSULA PROPERTIES LTD.

PRESTIGE BUILDING LOT ROCKLAND AREA. ON SEWER.

FULL FIRM PRICE $10,300

Call Robert Young, 383-4124 anytime, McAdams Investments Ltd.

ROCKY POINT ROAD
FUTURE SUB-DIVISION POSSIBILITIES
74 ACRES
$1000 AN ACRE

Excellent terms. For details on this prime property, please call LEW DALLIMORE OR DON HANNAH, 388-4294
Baston Square Properties

CENTRAL SAANICH

(A) ½ acre treed secluded lot. Perc. test approved. Price $5500 — Terms.

(B) ¾ acre partly treed view lot on municipal waterline. Price $75000 — easy terms.

385-3435 AL VICKERS 652-2266
P. R. Brown & Sons Ltd.

SEAVIEW LOT METCHOSIN

Beautiful level lot, close to a lovely sandy beach. See sign on Bradene Rd. off Olympic View and Duke Rd. Only $5,800, trades considered. (Trade your present home, build a new one.) Call MRS. WEBB 385-2471 or res. 477-8995. Johnson & Co. Ltd.

MOBILE HOME LOT, $500 DOWN. $50 per mo. Florence Lake Rd., Langford.

2 level building lots — Burnett St. View Royal.

¼ acre view lot $3,500. Cusheon Lake Rd., Salt Spring Island.

Bert Needs, Western Homes Ltd., 382-2137 or 592-0720.

46 ACRES OR 6 ACRES READY TO BE SUBDIVIDED

In Metchosin, close to City water and a brand new elementary school. Most in high property, some sea view, some valley view.
Call GRANT MacFARLANE for information. ISLAND HOMES LTD. 386-7545 anytime.

Pedder Wood Properties
2 ACRE LOTS
Rocky Point Road
$4,600 - $7,000
477-2330 479-4686

6 ACRES — COLWOOD

High location. City water on this treed secluded lot in a very desirable location, close to the beach. For showing contact GRANT MacFARLANE, 386-7545, anytime. ISLAND HOMES LTD.

16,680 SQ. FT. APARTMENT ZONED property. Close in. You can not miss on this one. Full price $65,000. Call
HAROLD WARE 382-1461
or
Mm. McMAHON 477-1455
GARDNER AGENCIES LTD.
385-1448

LOT

60x120 sewered view lot. Swan Lake area. Price $5,500

J. P. H. EVANS 385-3435
P. R. Brown & Sons Ltd.

READY

2 lots in Central Saanich with nice views, close to park, near fishing, near shopping, very central. Proof of perculation approved and ready to build on. By owner. 652-2760.

EXCEPTIONAL HOLDING ACREage close to popular lake, subdivision possibilities, no down payment. Very flexible payments. For sale by owner. 388-7477 or 388-5766 after 5 p.m.

2 SEWERED DUPLEX ZONED LOTS
100x100 approx.
Only $9,900 each
385-1448 HAROLD WARE 382-1461
GARDNER AGENCIES LTD.

CHOICE HIGH LOT ON A PAVED cul-de-sac. Close to sea; sweeping view. All bay area. Water, sewer, hydro. P.O. Box 4091, Station A, Victoria.

LOT ON ELIZABETH ST. SLOPing, valley view. Holding property, not serviced. $1900. Flo Pelling 388-4401, 592-3271. Shirley Philps Homefinders Ltd.

SEWERED LOT CADBORO BAY. 50x110. Full price $7,700
385-1448 HAROLD WARE 382-1461
GARDNER AGENCIES LTD.

CLEARED VIEW LOT, WATER and sewer, 72.38' frontage. 4070 Torquay Dr. (8,402 sq. ft.). $8,500. Phone 656-4082 evenings.

EXCELLENT DUPLEX LOT IN ESQUIMALT. All services in at only $8950. Please call Mrs. Johnston, 385-8794. Clarke & Wallace Realty.

FOR SALE ½-ACRE SEAVIEW lots. North Saanich, from $7,000 to $8,600. Principals only. 656-3051.

CORDOVA BAY, WATER VIEW. $7,900, $1,900 down, 8½ PER CENT. 658-8363.

SMALL COMMERCIALLY ZONED lot on Beacon Ave., Sidney, near Safeway. Phone 656-2722 or 656-3440.

154 PROPERTY FOR SALE

DEAN PARK

Treed ½ acre lots on beautiful Mt. Newton. All services laid on. Price range $5,750-$7,000.

384-0531

LANCASTER RD. $2,500

High lot 58.5x181.6. Ideal residential site or holding property.

Madge Hole Don Robbins
Hagar and Swayne Ltd.
384-0531

ATTENTION APARTMENT DWELLERS I'VE GOT A SECRET! ! !

Do you have a bit of money set aside that you would like to invest, but you find that most down payments are well beyond your reach or the monthly are too high? WELL, I know where you can start a small investment . . . that will grow!!! And you can start with YOUR DOWN PAYMENT. It's a land investment but that's where the odds are best. Give me a buzzz, and we can talk it over.

WAYNE STRANDLUND
385-7761 or 383-7477
ANYTIME
D. F. HANLEY AGENCIES LTD.
—D.F.H.—

MONTREAL TRUST
1057 FORT ST.
PHONE 386-2111

"Complete Real Estate Service Across Canada"

SEA VIEW DEEP COVE

Well treed double lot ideal for permanent home or duplex. Already subdivided into two lots.

Full Price Only $9,000
Call JOHN WATSON
386-2111 or 477-3877

SPECTACULAR OPPORTUNITY

103 ACRES OF PANORAMIC VIEW PROPERTY. 3 of these acres are presently leased and show a MONTHLY INCOME OF $1,000 INCREASING TO $1,500 MONTHLY IN progressive stages. Another 3 acres can be IMMEDIATELY SOLD FOR $15,000, leaving approximately 97 acres as prime holding property.

Get the full story on how you can acquire this self liquidating investment together with exceptional capital gain. OPPORTUNITIES SUCH AS THIS ARE RARE.

Sole and Exclusive Agent
W. A. (BILL) HODGSON
385-2458 or Res. 383-8563
Byron Price & Associates Ltd.

ARDMORE LOT $6,000

Lightly treed acre lot with view of Mt. Baker.

DEEP COVE ACREAGE $3,000 PER ACRE

2 to 7 acres of meadowland with creek. Low down payment and easy terms.

T. C. BROCK, 385-3411
Ker & Stephenson Limited

GEORGIA PARK TERRACE CORDOVA BAY
SUPERB SEAVIEW LOT

One of the few lots left in this demand area. Approx. 12,700 sq. ft. Full architect plans for a delightful home specially designed for this lot included in price.

$13,000

MR. SIMPSON RES. 385-7369
PEMBERTON, HOLMES LTD.
384-8126

COMMERCIAL PROPERTY LANGFORD

Approx. 50,000 sq. ft. — Cement Block Building 2160 sq. ft. containing work area and showroom, suite above with 2 bedrooms, additional 2 Houses on property. CALL FRANK M. VINSON — 386-3231 OR 478-5411. BLOCK BROS. REALTY

PRIVATE FOREST

Queenswood Drive—Completely secluded. 1.38 acre lot in prestige area.
$14,400.
Paul Grieve
F. N. CABELDU LTD.
1212 BROAD STREET
383-7174 385-3996

V.L.A. PROPERTIES

I have several good open properties, half acre to 5 acres. Qualified for V.L.A. Price $3,500 to $4,500. Also some good homes on half acre to 1 acre, ranging from $12,000 to $19,500 with and without basement. They qualify.
B.C. LAND
384-4962 D. L. Macdonell 388-5555

APPROX. 67,322 SQ. FT. ZONED as proposed "Multi Family Dwelling". High location with seclusion. 2 streets to property. Rapidly developing new area inside 3-mile circle (south of Quadra-McKenzie). Will never be purchased at a lower price than approx. 65c per sq. ft. First time offered for sale. Please phone Roy S. Smith, 382-2157 (days) or 383-8070. Western Homes Ltd.

CENTRAL SAANICH
POTENTIAL VALUABLE CORNER HOLDING PROPERTY. 1.195 ACRES ONLY $5950 WITH $1500 DOWN AND $50 PER MONTH
RON MACDONALD 385-8731
Crown Realty, G. D. Peaker Holdings Ltd.
727 Johnson St.

YELLOWHEAD HIGHWAY

Now is the time to buy that fishing-hunting lodge site. Lots from $1700-$3000. Beautifully treed. Some with river frontage. For information call
ADELINE NICHOL 388-4401
Shirley Philps' Homefinders Ltd.

COMMERCIAL — 100'X100'
Near Mayfair, a double lot with a large home. Ideal for warehouse, wholesale outlet, light manufacturing, etc., or a good holding. Offers invited. LEO VANDYK, 385-2471. Johnston & Co. Ltd.

FOR SALE BY OWNER, 2½ acres of choice property. Fronting on Brodick Crescent in new subdivision off Cedar Hill Rd. Phone office 656-4113, or res. 652-3616.

DUPLEX LOT IN CITY NEAR Simpsons-Sears, 62.5'x107'. Asking price $12,000. M. E. Braithwaite, Financial Survey Ltd., 384-9305, res. 592-0638.

IN SOOKE
7 lovely acres, on year round creek. Phone 642-5656.

EXECUTIVE LOT, 72'X160' FULLY serviced, $10,500. Phone 382-8394.

LOVELY SEA VIEW LOT, Esquimalt Lagoon, $8,500. 478-8364.

FOR SALE BY OWNER, BROADmead lot, 140' frontage. 388-9280.

155 PROPERTY WANTED

WANTED IMMEDIATELY

—Sewered lots
—Acreage
—Apartment sites

CASH

Kasapi Construction Co. Ltd.
386-6191 anytime

THE LOT MAN NEEDS LOTS
Lots, acreage, farms, apartment sites. Clients ready to buy. Call Terry Fortune at REALCARE ESTATES LTD., 822 Cormorant St., phone 388-7733.

LOTS OR ACREAGE IN ANY AREA
Vickery and Sons Ltd.
592-6149 592-6622

155 PROPERTY WANTED

WANTED DUPLEX OR TRIPLEX
$40,000 CASH

For genuine client arriving in Victoria in one week. Please call DELMAR HOEGI, 386-7521 anytime.
BOORMAN INVESTMENT CO. LTD.

"ACREAGE WANTED"

I have several clients ready, willing and able to purchase acreage. The requests range from ½ acre and up, with or without a house. Please call MRS. MARY HOLIZKI of Newstead Realty, 382-8117 or 658-5776.

WEST COAST SEAFRONT REQUIRED

Cash clients require seafront acreage anywhere from Sooke to Jordan River. Call Mr. Carpenter or Mr. Hope 388-5555 anytime. B.C. Land, 922 Gov't. St.

$ WANTED LOTS NOW $
$ CASH DIRECT TO YOU $
Gilmour Const., 652-2322

156 ACREAGE FOR SALE AND WANTED

MONTREAL TRUST
1057 FORT ST.
PHONE 386-2111

"Complete Real Estate Service Across Canada"

15 BEAUTIFUL ACRES 8-MILE CIRCLE

Yes, that close to Victoria. Your own stream and possible trout pools. Magnificent views of Victoria and the Olympics. Great potential for subdivision.
Asking Price $30,000.

Call JOHN WATSON or NELS THOMPSON
386-2111 477-3877

PARKSVILLE—8.77 ACRES
Build your home in the middle of your own private park. Beautiful—lightly treed property—just minutes from town.
$1,000 will handle—
F.P. $5,800.

Call Nettie Steciuk for details.
388-4271 — 386-2614
J. H. Whittome & Co., Ltd., 706 Fort St.

ACREAGE FOR SALE
"CURE YOUR HORSE CONDITION!"
"ACREAGE WANTED"

10 Acres Central Saanich, water and hydro, $33,000.
10 Acres Central Saanich, water and hydro, $35,000.

"ACREAGE WANTED"

From 10 acres to 30 acres with a house and barn, Durrance Road, Metchosin, Cobble Hill area. Must be ideal for horses.
Also wanted farm, 40 acres or more for raising cattle.

TREVOR MILSTED
385-1171
Hagar and Swayne Ltd.

SAANICH PENINSULA

CHOICE ACREAGES, IDEAL HOLDING FOR FUTURE DEVELOPMENTS.

(A) APPROX. 25 ACRES, TREED, SOUTHWESTERLY EXPOSURE. PRICE $35,000. $10,000 DOWN.

(B) 20 ACRES, CLEARED VIEW-LAND. PRICE $55,000 — TERMS

(C) 10 ACRES, TREED, PARKLIKE SETTING. ASKING PRICE $30,000 — ¼ CASH.

385-3435 AL VICKERS 652-2266
P. R. BROWN & SONS LTD.

ROYAL OAK

2½ acres of cleared land nearly all in orchard. 390 feet frontage on Wilkinson Road. Beautiful building site with an income from the fruit.

MRS. McKEAGE, 479-5868
479-1637 (9-5) 385-0022 (24 Hrs.)
Royal Oak Properties Ltd.

COLWOOD

2 Acre lots in Braemar Subdivision all heavily treed and many with a beautiful view. Close to schools and stores $3,500. Terms available.

MRS. McKEAGE, 479-5868
479-1667 (office) 385-0022 (24 hrs.)
Royal Oak Properties Ltd.

SOOKE

Offering for sale and for the first time over 164 acres of parklike property. This parcel contains a valuable timber stand plus a 2-bedroom modern home and many out-buildings. A permanent stream (salmon and trout) winds completely through its forest and pastures and the property is located on a main road.

Full Price $89,500
Terms may be arranged
To view or for further information
RON SEDGER
of Newstead Realty Ltd.
382-8117 479-3673

5 ACRES
HORSEMANS DELIGHT

Central Saanich. Beautiful level treed area. A retreat beyond any mans dream. Do not wait til it's sold. Phone now 384-8001. $12,500.

ROY TELFORD or ROY E. HILLS
Broadview Properties Ltd.

14.45 ACRES

Rough acreage with good stream and trout pool. Has access roads through property. Price $14,900 with terms if required.

MALAHAT REALTY LTD.
Mill Bay, RR 1, Cobble Hill, B.C.
Office 743-5525
or evenings 743-2541 or 749-6789

46.9 WOODED ACRES

Within 4½-mile circle. Rolling, treed land, well drained, used for hay and grazing. One of the last choice properties still available. Reasonably priced at $140,000. One-third cash down, balance two annual payments with interest at 8 per cent. Call C. U. Sinden, 382-7276. Town & Country Realty Ltd.

3.7 ACRES WITHIN 8 MILE CIRCLE, on main secondary road. Beautiful seaview. Well priced $14,500. To view please call
MRS. SEDGER
of Newstead Realty Ltd.
382-8117 479-3673

31 ACRES ADJOIN COMOX town. Approx. 20 pasture, balance timbered, gentle slope to height giving view of Comox Glacier, Mt. Washington and Arrowsmith. 1,320 feet road frontage. Price $30,000. Phone Duncan 746-7086 after 6 p.m.

CENTRAL SAANICH 4 ACRES sea view seclusion. Southerly exposure. Artistic stone entrance to elevated building site with unsurpassed view of Saanich Inlet and mountains. 275' road frontage on McPhail Rd. 652-1908.

COMMERCIAL PROPERTY, approx. 5 acres with approx. 500' highway frontage in Duncan. $30,000. Write 327 Niagara St., Victoria, or ph. 383-8161 between 6 and 7 eves.

If your acreage is for sale, large or small parcels, why not call the land specialist at John Molyard Agencies. Call 386-6178 anytime, ask for John Molyard.

ACREAGE FOR SALE
Large or small, with or without home. Building lots etc. Call GEORGE CHAN, the Specialist in Land. 386-2555. Mayfair Realty Ltd.

LARGE OR SMALL ACREAGE wanted: Langford, Metchosin, Sooke areas. Goldstream Properties Ltd., 478-5538.

PRIVATE. ACREAGE WITH OR without house, wanted. 384-4467. Cash.

156 ACREAGE FOR SALE AND WANTED

7.98 ACRES CULTIVATED LAND, old buildings, oak trees. Price $45,000. 4028 Wilkinson Rd. Phone 592-3605.

FAMILY WISHES TO PURCHASE 5 to 10 acres, with or without house. Blenkinsop Road-Mt. Douglas side. 592-1194.

$6,000 CASH
Private party wishes to buy some land with or without house. 388-8118, 9-4; 478-6742, 6-9.

WANTED SMALL ACREAGE, Saanich — Elk Lake area. Cash. Principals only. 385-7066.

157 UP-ISLAND PROPERTIES

IMMEDIATE SALE! MILL BAY —2.14 AC. HOME AND KENNELS ESTATE SALE — VLA

Situated ¼ mile from Mill Bay on Shawnigan cut-off, this fine property is offered here for the first time. There is a modern stucco bungalow with basement, oil furnace, living room 15'x23' with wall-to-wall carpet, large kitchen with dining area, 2 bedrooms and 3 pc. Pembroke bath, plus attached workshop and garage. The kennels are beside the river (Shawnigan Creek) which runs through the back of the property. THIS IS AN INTERESTING PROPERTY which can be further developed into a good business and home! $15,000 cash required, full price is $28,300.
Exclusive Listing, please ask for Mr. W. O. Cameron, 388-5555
(Courtesy to other agents)
B. C. LAND
and Investment Agency Ltd.
922 Government St. 388-5555

$400 AN ACRE

550-ACRE BLOCK — 1½ miles to beach, 1½ miles to Trans-Canada Highway, approximately 8 miles to Duncan. Municipal water. Excellent terms.

200-FT. SEAFRONT

2.76 ACRES plus 2,000 sq. ft. modern 8-room gracious home at Cherry Point. Asking $45,000.
5 bedrooms, 3 baths, formal dining room, living room with fireplace, kitchen with dishwasher, TV room, utility room, part basement, tennis court, greenhouse, on 1 acre of landscaped grounds overlooking Somenos Lake in Duncan. Full price $30,000.

Contact DOROTHY WHITTAKER, NANAIMO REALTY (DUNCAN) LTD.
At 746-6177, Evenings 743-2819.

NANAIMO COUNTRY CLUB ESTATES

We take pleasure in offering and for the very first time over 2½ acres of prime subdivision property only a four min. drive from downtown. This beautiful parcel is fully serviced near to everything (Golf course, fishing, schools, shopping centre, etc.) and zoned for multiple dwelling.

FULL PRICE $21,000
For further information phone
RON SEDGER or JOYCE BARLOW at
NEWSTEAD REALTY LTD.
382-8117 Anytime

CIRCUMSTANCES FORCE SALE of one of these lots: Sandy Beach waterfront, Dolphin Beach, $9,500; almost waterfront $3,500; Pipers Lagoon (Nanaimo) 2 lots close to beach with magnificent view. NHA, 1 possible VLA, $4,500 each. Some terms. 652-2931.

158 FARMS FOR SALE AND WANTED

METCHOSIN FARM
FIRST TIME ON THE MARKET

15 Acres of Beautiful Parklike Property with trees and pasture. All fenced and cross fenced. Four stall barn, fuel house and other out buildings. Modern, owner built spacious home, offering 3 bedrooms, living room with fireplace, dining room, large cab. kitchen and utility room. Full basement has roughed-in Rec. Room with fireplace, 2 large bedrooms and walk-in freezer and cooler. 2-Car Garage and lots of parking. All farm machinery and tools Included. 1800 Feet of Road Frontage. City Water and Power. Hobby Farm — Riding Academy — 9-Hole Golf Course. For more information and Viewing, please call

EDITH GUTEMAR 388-4271
J. H. Whittome & Co. Ltd.
706 Fort St.

SHAWNIGAN

45½ AC. — 40 cleared and fenced, plus 8½ yr. old modern bungalow. Very clean and beautiful condition. Grand view from lge. plate glass windows. OOM heating, swimming pool, plus 2 bdrm. bung. lge. liv. rm., pem. bthrm., base OOM heat. Lge. barn, quantity of machinery inc. tractor goes with deal. 23 miles from Victoria. A good buy at $67,500. Terms. Lots of water and good trout fishing. Stan Hyland, 382-2157, eves. 383-3520. Western Homes Ltd.

OVER SIXTY ACRES

Located in Saanich just eight miles from centre of City. Fine new home with older barns and buildings, on this operating Dairy Farm. Creek through the property — an excellent area for horses. Full price $160,000. Block Bros. Realty, 386-3231.

WANTED IN METCHOSIN AREA—Spacious old farmhouse with acreage. 479-6790.

159 GULF ISLANDS PROPERTIES

W. GEE ESTATES
820 VIEW 385-424

WESTON LAKEFRONT SALT SPRING ISLE 115 FT. WATERFRONT 1.4 ACRE NATURAL

Cottage nestled amongst trees, two-bdrm., with lge. living room with fireplace overlooking the lake with fireplace overlooking the lake with large sundeck, electric power in but no inside plumbing. To view follow the Beaver Point Rd. from the ferry for 2½ miles and cottage on the right. Look for my sign.
CLEAR TITLE
Asking price $13,200

CONTACT WILF GEE
477-5550

ISLAND CRUISE

1—Pender Island, Pretty Pink 2 BR Bungalow on 1.97 acres, almost waterfront, overlooking a quiet cove. The good life for $24,900.

2—N. Saltspring Island. Serviced waterfront Lot. .48 acre. New subdivision. $22,500.

3—Gabriola Island, 26 Acres, some cleared. $26,500. For details Call MRS. FRASER BLOCK BROS. REALTY. 386-3231 or 477-1411.

SOUTH SALT SPRING SEA VIEW LOTS

From Fulford Ferry drive out Beaver Point Rd. and turn on Bridgeman Rd. (about 5 miles). See signs on corner property. 1.47 acres $5500. 1.65 acres $6250. 5.39 acres $7000. Hydro, telephone on road. Close to beach access. Terms.
BRYAN LEVERTON REAL ESTATE
Office 385-9012 Res. 385-3576

MAYNE ISLAND

Large lightly treed lot in new subdivision overlooking Bennett Bay. Light and water available.

T. C. BROCK
385-3411
Ker & Stephenson Ltd.

SALT SPRING LANDS LTD.
Largest Gulf Islands Realtor
Established 1928
Box 69, Ganges — Phone 537-5515

ST. MARY'S HIGHLANDS—40 lots, now open at St. Mary's Lake. Box 71, Ganges, B.C. Phone 537-2991.

Home hunters find the classified ads a tremendous help. If you are planning to buy a home now or in the near future read the big selection advertised daily under Houses for Sale, Classification 150.

Victoria Hears Precedent

Off-Track Bids Sent to Council

Over the opposition of Ald. Robert Baird, who said off-track betting was "undesirable," members of the finance committee agreed Thursday to call a special meeting of Victoria council to discuss the whole question.

The action was taken following delivery of an opinion by the city's solicitor, T. P. O'Grady, that if the circumstances in connection with local applications were the same as those considered in a recent Ontario Court of Appeals case, he had no choice but to conclude that they were within the law.

They would so remain, Mr. O'Grady said in his letter, until the Ontario decision was overruled or the Criminal Code amended.

* * *

There are four applications for trade licences on file at city hall. They have been collecting dust for some weeks while aldermen and officials, including Mr. O'Grady, looked into the matter.

Describing the methods used in Ontario, Mr. O'Grady said the operator received money from bettors to be wagered in accordance with written instructions given by the principals.

The bet was placed at the racetrack through the pari-mutuel system.

* * *

The operator received compensation, designated as a service charge, based on a percentage of the amount to be wagered, with a minimum charge of 50 cents.

If the wager was successful, the operator collected the money and turned it over to the customer.

A case was made of the issue in Ontario, and the court held that the operator was not unlawfully engaged in bookmaking, the O'Grady report pointed out. The magistrate dismissed the charge and his decision was upheld in higher courts.

* * *

Therefore, the decision in the Ontario case, the letter added, "became, for the time being, the law of the land."

"Nevertheless," said Ald. Baird, "this is the sort of thing we should do our best to discourage in Victoria.

"I think our citizens would stand behind us 100 per cent in our efforts to sidetrack these licences. We should do everything possible to stop them. We should have the courage to refuse them."

* * *

City Manager Dennis Young said the licences could be refused by unanimous vote of members of council, but that they should be careful not to act "capriciously" in the matter.

He cautioned aldermen to say as little about it as possible at this point.

Ald. Baird said he was against a public meeting at which the applicants would be allowed to state their case.

* * *

"Well," said Ald. Percy Frampton, "we have to be fair."

Ald. Baird replied that there was no need to be fair in this case. The applications should merely be rejected.

Barge Contract Ensures Jobs

Landing of the contract to build the world's biggest log barge has ensured continuity of employment for the 550 men at Yarrows Ltd., general manager John Wallace said Thursday.

"We shall start on the barge early in June and delivery is due in December, so these men are sure of working up to the end of the year," he said.

Announcement of the construction of the $3,500,000 barge, capable of carrying more than 20,000 tons of logs, was made Wednesday.

"The announcement was very timely," said Mr. Wallace. "We had enough work to carry the men over to June, but didn't know what was due next.

"We have a few other things we are hoping to get, so the outlook is reasonably bright."

Waterfront Scheme Considered

Extensive revamping of Victoria's Inner Harbor at both ends of the Causeway is under study by the CPR, president H. M. Pickard of Marathon Realty said Thursday.

Mr. Pickard confirmed reports that Marathon, the real estate component of Canadian Pacific, is making plans for further development of the waterfront, but declined to say exactly what the development would entail.

J. David Mooney, manager of Marathon's office in Vancouver, said detailed information about the project would be released soon.

It was reported that the area slated for development would include land now occupied by the Causeway Garage, Victoria Visitors' Bureau and Black Ball Ferries.

Construction plans as described would probably call for removal of all three establishments, but spokesmen for the various offices denied knowledge of any proposed relocation.

The Causeway Garage at 812 Government is owned by Imperial Oil Co. and managed by J. L. Cook. Mr. Cook said Thursday that "nobody has contacted" either Imperial or him about the land.

LUNDS ESTATE AUCTION
Tuesday, 7:15 p.m.
To close an estate (name withheld) and from other sources.
As New
FURNISHINGS
And a fine selection
China — Glass — Plate
Oriental Porcelains, etc.
(From the estate)
"MALCOLM" NO-MAR
9-Pce. Dining Suite
(Oak and Walnut)
WALL-TO-WALL CARPETING
(One Piece 12'x20')
Pr. of Love Seats
Victorian Occasional Chairs
Mahog. China Cabinet
Walnut Bureau Desk
Console Table
Walnut Tea Wagon
Brass Fireside Pieces
Paintings
Russian Squirrel Stole
Hide-a-Bed
Twin Bedroom Suites
Chest of Drawers—Dressers
Major Appliances
Coppertone Dinette Suites
"Royal Worcester"
Porcelain Figures
Cut Crystal etc.
Stamps—Coins
Preliminary Notice
ART AUCTION
APRIL 22
To close the estate of the late
Nicholas Kooutyn
(Eagle Art Galleries)
Gizeh Temple Nobles of the Shrine
PRESENTS DOGWOOD SPRING PAGEANT
MEMORIAL ARENA
SAT., MAY 10, 2 P.M.
LUNDS PHONE
926 FORT 386-3308

NOTICE OF SALE

Notice is hereby given that the land and buildings comprising the site of the former B.C. Forest Service Assistant Ranger Station located at 7055 Sooke-Jordan River Road, near the corner of Whiffen Spit Road, will be offered for sale by PUBLIC AUCTION, to be held at the site, at 11:00 a.m. Friday, April 18, 1969.

The premises will be open for inspection by the general public on Friday, April 11, 1969, between the hours of 10:00 a.m. and 2:00 p.m.

Further information regarding terms and conditions of sale may be obtained from the Director of Lands, Department of Lands, Forests and Water Resources, Parliament Buildings, Victoria, B.C.

Terms and conditions will also be announced prior to the sale.

D. BORTHWICK,
Deputy Minister.

Victoria, B.C.,
March 26, 1969.
File: 0182758.

"Zoning By-law, 1956, Amendment By-law (No. 195), 1969"
CITY OF VICTORIA
NOTICE OF HEARING

Notice is hereby given that all persons deeming their interest in property affected by the above-mentioned draft Zoning Amendment By-law (No. 195) will be afforded an opportunity to be heard on the matters contained therein before the City Council at a Public Hearing to be held in the Council Chamber, City Hall, on Thursday, April 10th, 1969, at 2:00 p.m.

Copy of the proposed by-law may be inspected at the office of the undersigned in the City Hall between the hours of 8:30 a.m. and 5:00 p.m., on Monday to Friday, inclusive.

Draft By-law (No. 195) provides for ONLY:-

The rezoning from "R-2 Two Family" to "C-1S Limited Commercial Service Station" of a portion of the East half of Lot 28, Section 18/68, Plan 961—north side Fairfield Road near St. Charles Street (case of Gulf Oil Canada Limited).

F. M. WALLER,
City Clerk.

IN THE SUPREME COURT OF BRITISH COLUMBIA
Between: LAURA MARY TAYLOR, Petitioner, and DEXTER CONWAY TAYLOR, Respondent.

NOTICE OF DIVORCE ACTION

To DEXTER CONWAY TAYLOR: Your wife, Laura Mary Taylor, has filed a Petition numbered 390/1968, in the District Registry, Supreme Court of British Columbia at Victoria, asking for a divorce. Your whereabouts being unknown, the Court ordered service of the Petition on you by this advertisement. The grounds alleged for divorce are stated in the Petition. If you wish to defend or counterclaim, the steps you must take and the times within which you must take them are set out in the Notice endorsed on the Petition. A copy of the Petition with Notice will be mailed to you on request addressed to District Registrar, Supreme Court, Law Courts, 850 Burdett Avenue, Victoria, B.C.

If you do not file an answer in the said District Registry and take the other steps set out in the Notice endorsed on the Petition within 30 days of the date of publication of this advertisement, then you will not be entitled to further notice and 15 days thereafter the Petitioner may proceed and the relief claimed may be given in your absence.

"D. FULTON"
District Registrar.

the Bay
SHOE CLINIC

Shoe and Handbags Renewed At Savings All This Week

Convert your pointed toe shoes to fashionable round or squared styles and have more modern heels put on. We will modernize your old shoes and lengthen their lives. Bring shoes in now to our Shoe repair clinic.
Sale, pair 6.49

Handbag repair special. If you are unable to use a handbag because of a broken handle, bring it in this week to be renewed with a ready-made vinyl handle.
Sale, each 1.49

The BAY, shoe repair clinic, Downstairs

The Islander

Daily Colonist Magazine

VICTORIA, B.C., SUNDAY, APRIL 6, 1969

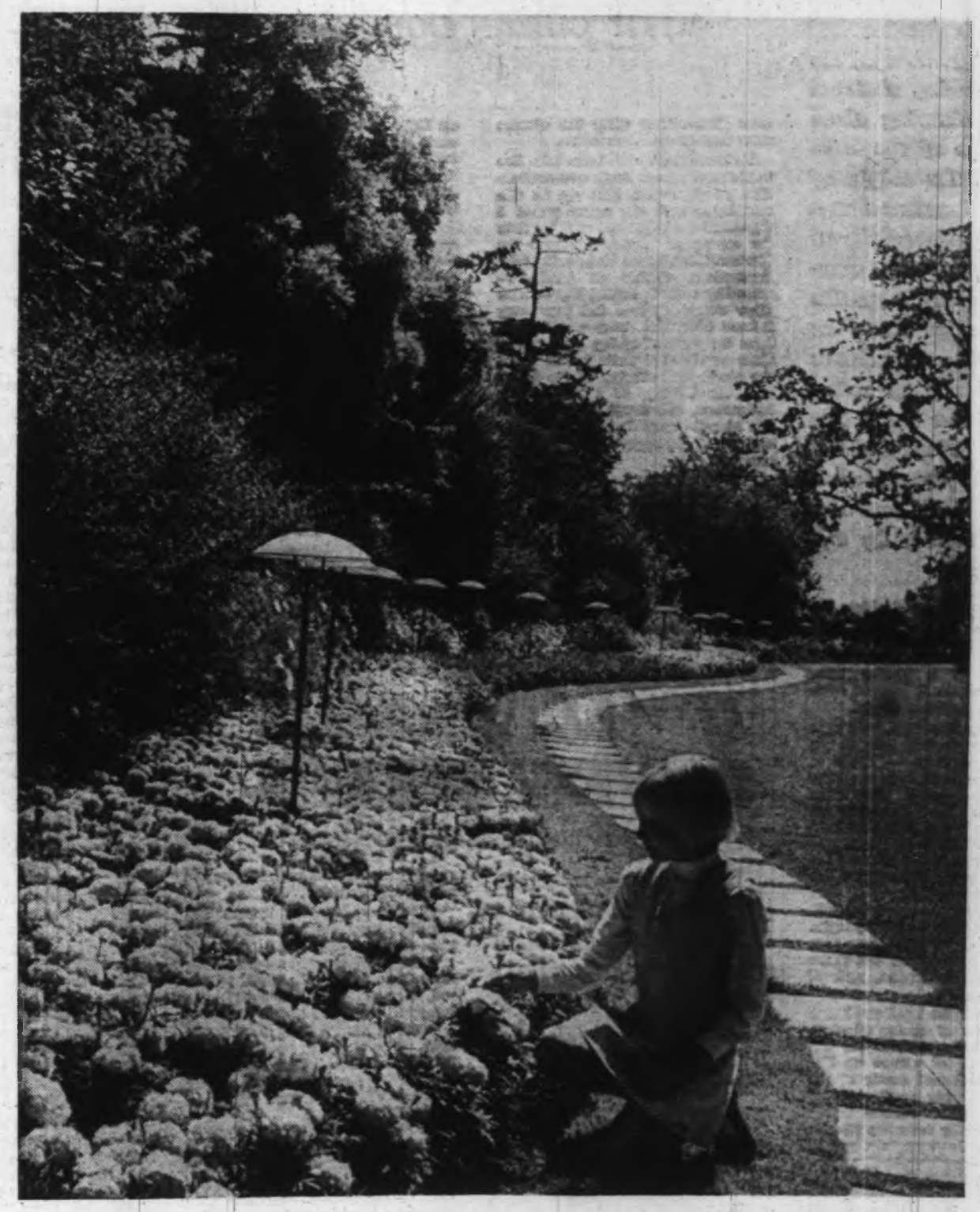

When spring comes to Victoria, Beacon Hill Park becomes a flower-studded fairyland. These are marigolds lining the pathways. –*Photo by W. H. Gold.*

Spring always comes – or has up to now – and this year is no exception. In fact, it's a springier spring than usual with the winter-spared flowers pushing into bloom like mad and the winter-spared birds positively raucous with thanksgiving. The wrens, towhees, varied thrushes and juncos who gained enough strength at my metal-wrapped feeding stations to outwit both cold and wandering wild cats are now celebrating on the patch of lawn and by the pool. For days the trees have been singing to the full orchestral accompaniment of the ocean.

The Harps of April

ANOTHER NATURE RAMBLE WITH GILEAN DOUGLAS

Even in the old broken boat, which the sea had washed up years ago, the wind is making skeleton melodies. Hearing them reminds me of the Irish version of the origin of the harp. It seems that a fair, sleepless lady of ancient Erinn went wandering one night on the beach near her home on the river Bann in what is now Londonderry. Lying down on the sands she heard the wind sighing through the fins and skeleton of a whale and was lulled to sleep by the strange music.

Her husband came looking for her and when he heard what had made her sleep he constructed the framework of the first harp from the branches of a nearby tree, attaching strings to it formed from the fins of the stranded whale.

The Romans, however, said that Mercury made the first lyre — the oldest form of harp — from a tortoise shell he found near the Nile. I have seen myself the harp sculptured on the Pyramids of Ghizeh, which were built between 2450 and 4235 B.C. It is interesting too that the archaic definition of a mercury is: "A messenger or purveyor of news." Certainly the ancient harpers were the radio, TV, newspaper and theatre of the people. In the Greece of 500 B.C. there was a whole city of harpers, but these chanted hymns to Apollo, god of music and prophecy.

Sitting here in the April sun I can hear the harps of spring playing. The breeze in the ribs of the old boat, the shush of waves on the channel bar and that music of the forest which is only partly a wind chime. To me it has seemed that a tree makes melody from the time it is born. Certainly there is a sort of rhythmic whisper which begins then, almost like breathing. On the stillest day you can lean against the grown tree and hear it. When the tree falls there is a long, musical sighing as it goes down. How utter the silence after a great tree has fallen.

In these days even those who live in isolated places have communication of all sorts. But up in the mountains and for some years I depended on neighbors and tourists for my news. In the old days the tourists would have been minstrels, troubadors, scalds or bards — according to their nationality — with their tidings of love and war sung instead of spoken. They would have been the poets of spring also, taking their words and their music from the small green leaves of the forest and the trilling of birds in the hedgerows. The sough of the sea on the strand would be in that poetry and the singing spate of a mountain stream.

In ancient Erinn the harpers were called bards, which means "of Celtic origin." They were connected with the Druids, a word signifying "a man of learning" and which still survives in modern Ireland in the sense of a magician or diviner. The great bards of Ireland walked the roads of the world with their harps on their backs and there wasn't a castle or a cottage that didn't bring out its best when they came by. What a blessed relief they were from drudgery and fighting and what fine, simple men!

I used to wonder how the bards — some of whom may have been ancestors of mine — ever carried their harps. But of course I was thinking of the big golden harp we see in concert halls and not of the little Irish harp which weighs only as much as a violin cello. The first one I saw was here on the west coast and was 250 years old. Its C strings were colored red, its Fs blue and it belonged to that modern bard Charles O'Connor, who travels through the world with it. The deep, rich tone of that harp I'll never forget nor O'Connor's singing in the Gaelic of the spring sun that seems half asleep on the hills and the spring wind lullabying "the baby grass of green."

It is in spring that the Feis Ceoil is held in Ireland each year. To this national music festival come the best harpers and singer of the country. It is enough to draw the heart right out of you, that harping and that singing. Ireland has the greatest body of national music in the world and by that I mean the songs from the blacksmith at his forge, the old grandmother at her spinning wheel, the plowman in the field,. But it is at the celidhes — small gatherings of neighbors — that you can hear them best; or could when I was in west Cork.

Those spring nights in Cork, they are with me yet. You could hear the little streams rushing down from the uplands and the wind harping through the heather. The bare hills and the tumbled rock had a great solitude on them and there was a magic feeling that strange things might happen. It wasn't frightening or even eerie, but it was there. As I came closer to the little white-washed house with its windbreak of trees where the celidhe was to be held that first evening, I heard a harp inside telling of the ice melting on the marshes and the first lark rising. It was then that all the springs I had ever known came back to me again.

"I will open my dark sayings upon the harp" it says in the Bible, for the harpers of old days were prophets also. In these new days the prophets, with and without harps, are busy too and especially this spring. They say that on a Friday in this month of April California will be destroyed by earthquake and tidal wave. A number of people there are selling their homes and settling inland. Letters have come to me saying that I should do the same: because of the fault that runs through Read Island and because some islands off the Pacific coast are supposed to sink into the ocean.

When that Friday comes I'll still be here. Perhaps up on top of the cliff if the earth begins to tremble. In other parts of the island people are close together and can help each other if need be. Here there may be only I to give aid to bird or animal if the prophecies come true. A good tidal wave could top the cliff, of course, and take me back with it to the sea, our eternal mother. This island which is a mountain top may break off and disappear. In which case I won't have to worry about taxes or power lines or what the world is coming to.

"Have you noticed anything peculiar this year?" I was asked recently. "Nothing except that I was surprised to see seven Canada geese flying south on the fifth of February. "Ah, the geese," murmured my questioner. "They know, they know." I forbore to say that evidently what the geese didn't know was that, if the prophecies were to be believed, south was no way to fly this spring.

IT ALL STARTED IN DINKLESBUEHL

By ELIZABETH TOUCHETTE

This year, when you give the Easter Bunny a helping hand you might spare a thought for Christoph von Schmid of Dinklesbuehl, Germany. For it has been said that his bedtime story The Easter Eggs really started the tradition of the children's hunt for bunny-hidden eggs.

Written in the 18th century, the Roman Catholic priest's moralistic tale was translated into 22 languages and so it is possible that it did help spread the popularity of this custom among children.

Of course long before von Schmid's story, eggs and rabbits had been symbols of life and fertility.

Nordic tribes used eggs in their ancient spring rituals, tinting them red, blue and yellow to imitate the colours of the Northern Lights.

With the spread of Christianity eggs, the new-life symbol, were forbidden as food during Lent and so they became associated even more closely with the festive aspect of Easter Sunday.

In the villages of Czechoslovakia young men still visit the homes of their girl friends and sprinkle rosewater on all the female members of the family. In return they are given hand-painted eggs (and a glass of juniper berry gin; borovicka).

Many of the exquisite designs

Continued on Page 15

One wonders how many residents of Greater Victoria have visited all the historic sites that abound in this community. I would say not too many. It's the same everywhere. I have come across New Yorkers who have never set foot inside St. Patrick's Cathedral, Londoners who don't know the British Museum. We're all the same in this regard. If we live in a place we always put off seeing the sights, planning to do so tomorrow but never getting 'round to it.

CRAIGFLOWER SCHOOLHOUSE . . . definitely worth preserving.

Are We Going Overboard To Preserve Old Buildings?

asks JAMES K. NESBITT

Few Victorians realize just what we have in the way of historic buildings and sites. Provincial archivist Willard Ireland says we have just about reached the saturation point, and I agree. We must not forget we are on an island, which makes us more or less isolated, despite excellent ferry services. Our tourist season runs only about three months. There is only so much the tourists can visit. They are seldom here very long. We are not in the centre of vast populations, such as Upper Canada Village in Ontario, San Simeon in California or Hyde Park in New York.

In this community we are in danger of going overboard where historic buildings are concerned. What would we do with them if they were all preserved? Few people in this area will live in an old house. We're not as imaginative in this as San Franciscans. People who can afford to fix up old homes won't live in unfashionable areas. They want the proper address, such as Oak Bay. There are some beautiful old homes in Esquimalt and James Bay, but these districts are not looked upon as very elite. As one Oak Bay councillor said not long ago, Oak Bay must never be allowed to become a James Bay with all those terrible high-rise apartment buildings and old wrecks of shanties.

James Bay and Esquimalt, to my way of thinking, are two of the loveliest areas in Greater Victoria. The sea is close by, Beacon Hill Park skirts James Bay. I find more atmosphere in these areas than in any other. Oak Bay to me is a dull sort of place. The waterfront is beautiful, but it faces east, and so is cold, and the sun runs away into the west after noon.

Victoria's City Hall is ancient and attractive. It dates from 1877. Victoria has only one City Hall. In the early days the mayor and his councillors met in a rickety old attic-sort of room on Government Street.

Some years ago plans were afoot to tear down the City Hall, and build another elsewhere. Fortunately Dick Wilson came along as mayor and said a big loud no, and it was he who had the vision to pretty the old one up, but saving the exterior, and incorporating it into Centennial Square, which is a terrific asset to our downtown.

Bastion Square has some beautiful old architecture, including the old court house, now the Martime Museum.

Victoria is a great place for overlapping. For instance, there are three organizations in this community with the one aim: preservation of history. One organization should do. The same people are expected to support all three.

There is really no excuse for the existence of the Maritime Museum as a separate entity. The marine history of this province should be displayed in the Government's new museum in Heritage Court. Because there is a maritime museum, the Provincial Museum ignores the sea. This is ridiculous, because British Columbia was largely born of the sea.

It would be just as sensible if one group had a forestry museum, another an Indian museum, still another a museum of mining history. The Maritime Museum — excellent though it is—is a costly affair, and always on the verge of bankruptcy. I am always puzzled why it is the Provincial Museum should be free, but there's a charge for the Maritime Museum. Now, I expect I'll be torn apart for this, but it's the way I happen to feel, for what it's worth.

Craigflower farmhouse will soon be open to the public, after a much delayed restoration job of two years, a joint Federal-Provincial project.

Across the bridge is Craigflower schoolhouse, which certainly should be preserved, and the federal government is looking into it to determine if it's of national historic importance. The Native Sons, under W. J. V. Church, look after it at the moment, and do a good job, but this is too precious a place for a private group. It should be publicly owned and operated. The property is owned by Saanich and leased to the Native Sons for $1 a year.

There's Fort Rodd Hill Park, operated by the federal government, and this is magnificent, and includes historic Fisgard lighthouse, built in 1859. I wonder how many Victorians have been to Fort Rodd Hill.

There's Hatley Park nearby. This is federal property, and houses young men training for the services. I have an uneasy feeling that the federal government one of these days will pull out of Hatley Park. What then? Will it be sold to a rich person? Will it be torn down to make way for an apartment complex. It is enough to give one the shudders to contemplate this, but it's a definite possibility.

I would say that Hatley Park must be kept for the public at all costs. It is a jewel. It would be criminal to permit the property to be turned over to private developers. To me Hatley Park is one of the most beautiful spots in the world.

Somebody, somewhere, should be planning now for the future of Hatley just in case the federal government pulls out.

There is also bound to be a phasing out of Work Point Barracks. This area, too, could be in danger, for it's choice property for apartments. There are several buildings there which must be saved for posterity.

Point Ellice House is well looked after by Mr. and Mrs. John O'Reilly, but it is not publicly owned, is a commercial enterprise, and well worth a visit.

I'm worried about the moorings ring and the Government of Canada plaque along Wharf Street, just north of HMCS Malahat. These rings, embedded in the rocks, are the last remnining portion of Fort Victoria. The Historic Sites and Monuments Board of Canada in 1856 marked them as of national historic importance.

They are in danger now, because a huge hotel-apartment complex is going up there. Surely the architects could incorporate into the plans the mooring rings and the Plaque. What a delightful feature.

What can be done along this line is shown in Heritage Court. There, in the shadow of gleaming new building is a cherry tree and an old iron fence. The tree is the child of a tree planted by Governor James Douglas in the 1850s. The fence which surrounds it came from Hollybank, the residence of R. P. Rithet, mayor of Victoria in 1885, and a member of the Legislature in the 1890s.

It is a perfect oasis of history and Public Works Minister W. N. Chant is to be complimented for personally seeing that the tree and the fence were not destroyed, as some unthinking people would have done.

To the east of the towering Provincial Museum nestles Helmcken House, open to the public as a museum. It sits in a beautiful old garden, and from its windows can

Continued on Page 15

SIGHTS TO SEE AROUND VICTORIA

I SHOULD HAVE BEEN A MAN

By LYN HANCOCK

Every time I stumble back into civilization, energy drained and dirty, after a wilderness expedition with David, I vow that if I ever had the chance again, I'd marry a sedentary 9-to-5 office worker. But it only takes a hot bath and a good night's sleep on a mattress to make me forget the trials and tribulations of wilderness living, and to realize my tremendous luck in being married to such a mate.

LYN HOLDS BIG BALD EAGLE after she has captured it from water.

By choice, my husband David Hancock is a wildlife biologist who feels there is an urgent need for the preservation of wild things — whether they are endangered species like the peregrine falcon and whooping crane, or patches of clean blue sky, or pockets of sweet-smelling alpine meadows. This means he may be collecting bags of cougar dung to learn of the animal's food habits, or he may be suspended by ropes down a cliff, or balancing high up a Douglas fir to study the life history of some exotic sea bird or magnificent bald eagle.

Since he feels that it is equally important to inform the public of the wonders they own as it is to study them, I try to tag along as field observer and photo journalist, believing that togetherness is the basic ingredient for a successful marriage.

Quite by accident three years ago, David had an opportunity to do a television program about his studies for Bob Fortune in Vancouver.

This, and subsequent programs got such a great response that he realized that the true life adventures of a man and wife biologist-photographer team was an interesting topic to many people. Where there's interest, there's an opportunity to learn. Our field studies took on a dual purpose. Now David conducted studies with his notebook in one hand and the movie camera in the other. After three years of exciting adventures, nearly 50,000 feet of color film, and enough memories to fill an encyclopedia, we have completed a two-hour adventure documentary of the wildlife of the B.C. coast titled — Coast Safari. This film will be on Vancouver Island tour this month and at McPherson Playhouse April 24 and 25.

David's philosophy is that Nature is great as it is. It doesn't need to be hoaxed and faked to make the most entertaining and educational subject. But from the wife's point of view, it might have been easier to film this real life drama in a Hollywood film studio!

Many of our locations are fog shrouded, precipitous, waterless sea bird colonies like Solander Island on northwest Vancouver Island. My first drama is getting ONTO the island.

I had never rowed before, let alone in the open Pacific with eight-foot swells pounding surf on the rocky shore. But there was no way out of it, Dave informed me.

"It's dead easy. Just judge the swells correctly, get the bow close as possible to the rocks, let me jump off with a load of gear, paddle back from the shore against the swell and come in again to collect me for the next load."

Well with beginner's luck the movements I managed to make caused the correct sequence of events for the first load.

In the second load, I teetered in broadside to the shore, scraped sickeningly against the barnacles, got sucked into the surge, and I then found my boat slewed around to finish up in a bed of kelp. My husband's language wasn't fit to print and I considered leaving him on the deserted island or else dumping myself overboard to see if he would jump into my rescue. Of course the half hour after such an incident is spent in a happy reconciliation.

David leaves the setting up of a home away from home to me. On Triangle Island, 50 miles west of the northern tip of Vancouver Island, there was just not enough flat space for a tent. I had to resort to heaving the driftwood logs and the washed-up planks into some kind of a floor for our sleeping bags. The result was hardly level! In fact nothing about that tent was either secure or comfortable and I hoped I wouldn't be spending a 24-hour period holding it down by our arms while a 50-mile-an-hour gale howled outside, as had happened the previous year on Solander Island.

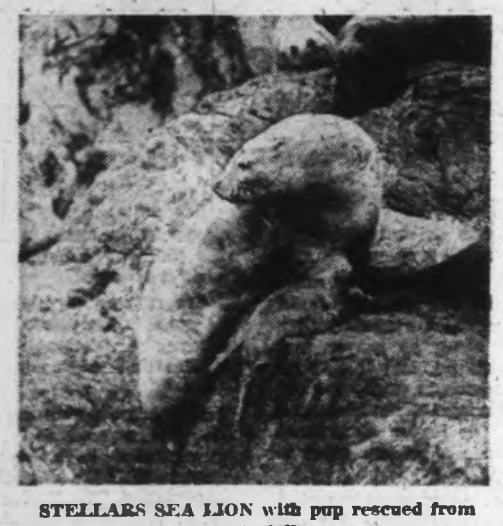

STELLARS SEA LION with pup rescued from nasty fall.

Unfortunately, for both photography and comfortable living conditions, the one kind of weather on which you can absolutely rely, is fog, constant misty drizzle, or rain. I am almost always soaked.

Our first night on Triangle, the day's misty drizzle turned into a real downpour of rain. I felt like a bride snowed under white finery when Dave flung cold plastic over our sleeping bags. Next morning I found I was also covered with giant wood bugs known more romantically as isopods.

But physical discomforts give way to mental anguish on the daily climb to the top of the sea bird colony. I remember vividly my first ascent.

The packsacks were filled and over-filled, then set before me. Looking at the smaller one, I asked innocently: "Who is going to carry all that?"

"You of course. You've hitch-hiked all through Europe with 40 pounds on your back. That's just the same. Let's go."

"I've hitch-hiked on a level highway, not a 90 degree angled cliff!"

"Well, you'll get used to it. Heave ho!"

Instead of following Dave who had forged on ahead, I tried to find the easiest route for my own unique climbing method—on hands and knees. Not trusting the slippery shale which crumbled at a touch, I tried crab walking up a gully. Half way up, the tripod which was sticking a couple of feet above my pack, got caught in a crevice and I found myself stuck with hands and feet astride the gully, unable to move either up or down.

Frustrated by trying to find alternate tiny crevices for toe and finger holds and always conscious of the thunder of the sea crashing on the rocks below me, I did the only thing left—I cried! How I wished I was a man!

Dave returned.

"Now you don't want to get wet by dropping into that water, do you? Would you rather swim around the climb and up to the other side of the island? Come on, follow my instructions and you'll get confidence by doing it by yourself."

In retrospect, David's insistence on not nursemaiding me is probably the best approach. That way, things DO get done.

One of the highlights of our film is the sequence of me hauling a bald eagle out of the sea and grappling with it in the boat. Although it looks so easy now, the actual filming situation was quite complicated.

The eagle's method of swimming was amazing. He used an overhand (or should that be an overwing?) stroke. When the wings with their span of seven feet simultaneously hit the water in front, he rapidly pulled his body forward, arching his body almost right out of the water. His motion was graceful but he was very wet and we wondered if he would have made it to shore.

"Just grab his wing and flip him onto the boat but be sure to grab him before he grabs you with those needlesharp talons."

As usual, Dave was trying the impossible—steering and adjusting the motor with one hand and checking light readings, focusing and pressing the trigger of the movie camera with the other. And all the time yelling instructions and warnings to me.

"Pin his talons safely under him. Watch that wing. A blow with that wing butt will put you to sleep. Get hold of his legs so the talons don't get hold of you."

As David filmed and manoeuvred the boat into a good position at the same time, I shot out my hand and gripped the long flight feathers. In one continuous motion, two powerful wings, two slashing talons and a snapping beak burst from the water and landed on the boxes on the boat.

I tried to distract the protesting eagle with my own head movements, then by pulling his wing, to keep him off balance 'til I had both legs and tail feathers firmly gripped in my fingers and his powerful wing butts tucked in at his sides, and his massive yellow beak pointing forward out of my reach. Tension over, we both grinned at each other as the film ran out.

Keeping clean under a constant shower of seabird droppings on an island that lacks fresh water is another challenge to be faced while on a wildlife expedition. After the exhaustion of

climbing up the mountain even with the minimum of gear, no amount of sea water will induce me to climb down again for a mere wash. It always amazes me with a slight degree of envy to see other outdoor wives so immaculately groomed when they are so far removed from the comforts of home. Sometimes I have tried makeup as a cover, but the result was always too hilarious and I decided to wait for hot water and Dutch cleanser on return to civilization.

On Triangle Island I insisted on cutting down utensils to just one knife. Oh that knife! Already blunted by engineering duties in David's hands, and then covered with codfish innards and limpet juices after I had filleted and cut up fish strips for the baby chicks in my charge, it just couldn't be used to cut our rations. So it was boiled egg broken up by my teeth and spat out on bread for breakfast!

Sometimes we have had to hatch eggs under our sweaters or raise baby chicks in the tent with us. The joys of motherhood are considerably lessened when you are incubating a collection of eggs and chicks in various stages of development between your bare, but warm, skin and your sweaters.

There was a time during the filming of David's eagle studies near Klemtu, when I was glad I didn't carry a mirror with me. Not that I could have seen my face if I'd wanted to. For several days and several nights I had suffered all of 75 mosquito bites which covered all the surface area of my face and neck. My good Indian friend, Albert, mixed me up a sticky concoction of baking soda and vinegar which I faithfully pasted over every bite. Dave kept me hidden in case anybody thought I had contacted some dread disease. Later, he confessed: "Kissing you resembles taking a dive into a barrel of pickles!"

Every day on these remote film locations is so packed with activity and interest that time sometimes faces into insignificance. Our research expedition to Triangle Island was almost jeopardized by not remembering exactly what day it was!

Although I thought I'd been consistently reporting a daily diary, events had usually outdistanced writing about them. David thought it was Friday. I clung to the idea it was Thursday. It was important to know exactly the day of departure as in addition to Dave's own research he had promised to collect some live sea birds for some scientific institutions and it is essential to collect them on the very day you are going to leave the island. The fisheries patrol vessel was to collect us on a Friday. Was this Friday? My diary said it should be Thursday. But had I missed a day?

Eventually after much argument back and forth, we had an unexpected chance to test each other's hypothesis.

For the first time in three weeks a troller had entered the bay. We yelled to him above the high winds.

"What day is it?"

Silence. He dived inside his galley. Minutes later, he emerged.

Above the wind came, "Friday!"

So as that was what David had originally thought it would be, we climbed the mountain again to start our collecting of sea birds.

At the back of my mind I still had that nagging feeling it was Thursday.

But we had a second chance to dispel my lingering doubts as a second troller entered the bay and a boy rowed ashore. We descended to base camp and after the usual greetings and expressions of surprise to find each other in such a remote area, I casually whispered:

"You don't know what day it is, do you?"

"No, but I'll find out when I go back on board. I'll tie an orange jacket on the bow if it is Friday."

Anxiously I gazed at the troller as she chugged out of the bay. Gleefully, Dave shook me.

"See? Orange jacket on the bow. Silly! It is Friday!"

And so the day passed. All the birds were collected, boxed, the camp was dismantled and the gear packed. As we sat on the site of our camp to await our boat, we only regretted the fact that we hadn't been able to make use of the day's unbelievably perfect weather for color photography.

The sea was calm and the sunset beautiful. Where was the boat?

Our eyes met and the terrible suspicion grew into a certainty. Two trollers had been wrong. The diary had been right. It wasn't Friday, our last day. It was Thursday. All was ready for departure but our boat wouldn't be due till the following day.

We spent Thursday night in our sleeping bags watching the night flight of seabirds coming in their thousands to feed and incubate their young.

HOME FOR THE HANCOCKS ON TRIANGLE ISLAND.

The next day was also ideal for photography, but we were engrossed from dawn till dusk in catching enough fish to feed our crated charges. At last the boat arrived and the crew took over the fishing chores while we sheepishly but thankfully climbed aboard.

The sun always seems to elude me. Not so my friends. Last June David planned an expedition by rubber raft around the Queen Charlotte Islands. His objective was to study the fastest bird on the wing—the peregrine falcon—and to make a filmed record of the abandoned Haida Indian villages. Because they were continuously decaying, they could never be any better. Now was the time to film them for posterity.

I longed to go. But the trip could only take place in June—to parallel the falcon breeding season—and I was still teaching school. I asked my best girl friend, Hilary Stewart, art director of a TV station and member of the Archeological Society of B.C. if she would like to go instead. She jumped at the chance of fulfilling a long-cherished dream.

My only concern was that after my own experiences on previous expeditions, she should still be my best girl friend on her return.

My warnings about fog, rain and cold sent her scurrying around the stores for thermal underwear and rain gear. However, apart from several days waiting out a tremendous storm at the Cape St. James light station, the Queen Charlotte Islands were bathed in superb sunshine — a veritable paradise.

For Hilary the highlight of the expedition was camping under the totem poles of the abandoned Haida villages. Let me take the liberty of quoting from her diary.

"June 10, Anthony Island: Always I am very conscious that this was once a thriving village. The whole place somehow is very much alive in spite of the stillness and the quiet. Perhaps it is because of the massiveness of the decaying evidence of all that is left.

"I run my hand over a piece of carving on a pole so perfect in shape, so exact and magnificent in design, no other line or shape would have been right. A rotten stump of a post signifies that a house stood there — a house filled with people, children, possessions, food, ornaments, tools carved chests — all exactly where I now stand. And now the needles and twigs of the Sitka spruce gently lay a concealing blanket over it all. Wind and weather, plant and animal life all work together to eliminate, slowly and silently, the only traces left in this place of what at one time, the village home of some of the great Haida Indians."

Not all her scenes are so peaceful. On the third day of the expedition the rubber boat sprang a leak. Hilary leaped to the rescue. By digging into her survival kit for needle and thread and, tearing up some torn rubber pants, was able to patch up the boat to continue the journey.

It was the first time she had ever sewed a boat! The same day they visited the Kerouard Island sea lion rookeries. Again from her diary:

"We come up to a V-gap in the rocks that overlooks the whole colony of hundreds of Stellars sea lions — each massive bull is surrounded by his harem of females and many week-old pups loll about. It's a fantastic sight — the din of the constant bark is deafening. We move in closer and spend more than five hours filming continuously. The excitement is terrific; watching the actions and antics of the sea lions is fascinating. Mothers pick up their young in their mouths and fling them up onto the rocks. As we slowly advance, I notice many dead animals and pups lie at our feet. Blood and after birth is smeared all over the rocks — an eagle circles looking for a meal! The whole rookery stinks to high heaven! The barking of the sea lions sounds like a hundred people retching. I feel exhausted. Dave mentions that we may as well spend the night here. I pray we don't."

In Dave's studies of wildlife up and down the rugged wilderness of the B.C. coast we have shared many exciting, some disappointing, and many very rewarding experiences. The above are only a few of our true life experiences.

Our film, Coast Safari, is the candid portrayal of the trials and tribulations of how a biologist and his wife go about their studies. The camera is our constant companion — the link between our outposts and civilization. To David it was also much more. His interest is Conservation — the wise use of our resources.

Of particular interest is the preservation of a good environment in which animals including man can survive and live an enriched life. His scientific studies are oriented to those that hopefully will contribute to saving species and areas from extinction.

Some time back he realized that the major problems facing conservation directly result from man's waste, his ignorance, or his disregard for nature. In other words, the prime problem facing conservationists today is educating the public to the values of our outdoor heritage; specifically pointing out how nature has meaning and value to him.

Somehow we want to get our message to the general public. This in effect means competing against the likes of the Adams Family or the Munsters (no offence meant to their fans as there are millions of them.) And this in turn means coming up with an exciting marketable story. Why not a real story? And why not the true life adventures of what we ourselves live in our studies?

Certainly, as a biologist, David has more opportunity to deal actively with the environment. Not everyone can just set out on an expedition to capture 50 sea birds from a remote island or grapple with a half immobilized cougar—animals which are being captured under special scientific permit. However, the places we visit, and the wildlife, scenery and general situation are available to all.

Movies are the advertising technique of this era, and few subjects are suited to this media than wildlife adventure.

John Charles Butts, "Town Cryer to Her Brittanic Majesty," this delightful rogue preferred to call himself. Victoria has known more than a few characters over the years, but to this day John is our undisputed king of knaves, a loveable blackguard whose antics still bring laughter a century later.

He was was a "blot, a disgrace, a moral leper and a curse . . . a greater scourge than cholera or smallpox." Such is the glowing epithet pioneer Victoria paid her most illustrious, and ignoble, resident, the one and only—thank the stars for that!—John Butts.

VICTORIA HAD ITS

TOWN CRIER

He was fat, incurably lazy, a drunkard, thief, beggar and bootlegger . . . and Victoria loved him

By T. W. PATERSON

He was fat, incurably lazy, a drunkard, thief, beggar and bootlegger ... and Victoria loved him. His usual haunt was the corner of Yates and Government Streets where, in uniform of baggy, dirty clothes and belt that was two notches too loose about his protruding belly, and ringing a large bell, he held court before the town's idle.

As town crier it was his duty to announce details of coming events and sales in his "magnificent" tenor voice, in English and in Chinook. Unfortunately, John suffered from a chronic case of ad-libbing; he just couldn't deliver a sales pitch without adding a ribald witticism—at the expense of some prominent citizen. Should any of his audience have the slightest doubt as to the target's identity, John would end the mystery by bawling the gentleman's name at the top of his lungs: A popular pastime which ended in disaster for him more than once!

He was an Englishman from Australia, most agreed, having come to Victoria in 1858 after fleeing San Francisco vigilantes. Some even went so far as to hint at respectable, if not noble, birth. And the fact John could turn a mean phrase when occasion demanded would indicate something of a literate upbringing. Whatever John's heritage, his brief but boisterous career in Victoria is unparallelled.

The first printed report of John's activities appeared in **The Colonist** of June 6, 1859, with the news he had offered himself as candidate in the forthcoming election of assemblymen.

His campaign got off to a rather rocky start with his being summonsed a week later for having struck a little boy. He settled this affair out of court; one of the few times he escaped an appearance before the bench.

Three months later, election time was drawing near and **The Colonist** announced John ready to address the public. "Having an intimate knowledge of government, being no putty-head, and withal, having accumulated considerable money, he is no 'man of straw;' and hence fully believing that this constituency has common sense enough to canvass the merits of all the candidates, he hopes to successfully oppose both the learned gentlemen now in the field."

In typical Don Quixote fashion, John had challenged no less than solicitor George Wight and Attoreny-General George Cary. The result of his venture into the realm of politics is not given, although it is easy to imagine.

Within five months he was in court again, charged with "one of the most abominable crimes in the calendar" involving a 16-year-old boy. Exact nature of the charge was unprintable, indicating it was one of indecent assualt. We're happy to report, however, that John defended himself eloquently, the three prosecution witnesses contradicted each other admirably, and the case was dismissed. Only John Butts, despite acquittal, would inform the newspaper of "his intention of receiving visitors at the city prison a few days longer!"

A month later, he was in trouble again, charged with having foully threatened and assaulted one Frederick F. Davis—with a kick in the rear. On this occasion, John's eloquence failed him, the magistrate fining him £3 or a month, disbelieving his defence that he was victim of a conspiracy.

By now, John was well on the downhill path to iniquity. Said the newspaper in May, 1860: "Alas, poor Butts ... has again fallen into the hands of the Philistines. Yesterday afternoon Sgt. Taylor nabbed him in the very act of selling liquor to Indians across the bridge, and marched him off to jail. John will hardly escape the chain gang this time."

He was a victim of misfortune, said John to the magistrate, using for the first time an excuse he would labor to death. He had, by "patient industry," saved the grand sum of $4.87 toward the $5 needed to buy passage for Australia. Unable to raise the balance of a quarter, he had, in desperation, stooped to bootlegging. The judge unsympathetically sentenced him to six pounds of iron around his right ankle.

No sooner was he released than John was again in durance vile, charged with selling tangleleg to a squaw on Johnson Street. In a rare moment of humor, an austere Magistrate Augustus Pemberton have him "three moons."

Word of his latest tragedy did not reach San Francisco as, only two weeks later, a Bay City newspaper warned its citizens: "John Butts announces his intention of paying us a visit from Victoria. Secure you mutton!"

With December, a blushing Butts again graced the dock in the police barracks, accused, as usual, of selling whisky to Indians. Looking the "picture of injured innocence," John heard his arresting officer inform Magistrate Pemberton the principal witnesses were not present.

This was all he needed. Surely such a fair man as His Honor would not convict him on the word of a mere constable? After all, he sobbed: "Haven't I always pleaded guilty when I was convicted? Did I ever grumble at Your Honor's decision? Never! Never! Allow me to remind your worship of a good old saying — one that I learned at school — that says :'While the lamp holds out to burn, the vilest sinner may return,' and do not convict me of a charge of which I am totally innocent."

Replied Pemberton: "Well, Butts, I don't wish to injure your good character; you may go." With which a beaming Butts danced from the dock, to the laughter of the galleries.

This time liberty lasted all of two weeks when Sgt. Taylor accused him of vagrancy and bootlegging. For once, John had no defence, pleaded guilty, and begged Magistrate Pemberton to let him leave for Australia. Delighted at a chance of being rid of him once and for all, Pemberton agred instantly.

A slight error in judgment, as John bounded from the court and disappeared — without the slightest intention of forsaking Victoria. Nothing was heard of him for three weeks, when a suspicious soul, signing himself "Fort Street," wrote **The Colonist** of John's newest dodge — as a missionary!

It seems Butts had turned his modest cottage into the "Congregational Church." Collecting a group of devout natives, he would "lead off with a prayer, followed by singing a hymn. John then makes a short and feeling address; follows it with another hymn, a collection is taken up, and the congregation dismissed with a benediction.

"After the services, dancing, smoking and drinking whisky are the order of the evening — Butts acting as barkeeper with as much gaace as he a few moments before officiated as clergyman. It is quite an ingenious plan and the inventor is, no doubt, making a 'good thing' by administering spiritual comfort to his flock in two totally different ways."

The editor recommended "Fort Street" inform police.

Despite this advertisement, however, officers did not act until three weeks after, arresting John for bootlegging and "a general inclination towards loaferism."

As ever, John had an answer. His eloquent speech was liberally spiced with biblical quotations and poetry, ending with the promise that if freed he would catch the first boat to Port Townsend, there to board a ship for Australia. But this was not all. Pointing to fellow prisoner "Scotty," charged with being "too drunk to navigate," John magnanimously offered to "take this poor, lost wretch with me to the American side and thereby relieve the town of a nuisance.

"I'll buy him a new suit of clothes before he leaves here, and I'll give him £1 before he gets there, in order that he may not land a pauper. As for myself, I have only one ambition left: It is to reach my native land and die in peace at the old homestead."

An emotional Magistrate Pemberton bound John over in the sum of $50 to appear a week later. Stirred by Butts' description of his unfortunate friend, he ordered Scotty freed.

Pemberton apparently changed his mind about

He Set Himself Up as a Missionary And Gave 'Spiritual Comfort' to Flock

the week-long remand, for, three days later, John was sentenced to three months.

Then . . . horrifying news shocked Victoria: John Butts was dying!

The poor soul had been found in his cell, paralyzed from the knees down. Doctors pronounced no hope of recovery and sadly gave him but a short time to live. Taken to hospital in a handcart, John received that institution's every attention. Upon arrival, he had been subjected to various painful tests to determine the authenticity of his ailment. Finally satisfied he was, indeed, paralyzed, the staff showered him with every care and luxury at their disposal. Most of the time John lay in his soft bed, reading "religious works." On fine days he would painfully drag himself by his hands to the front steps to bask in the spring sunshine.

In short, John played the part to the hilt until the eagle eye of Dr. James Trimble detected a suspicious movement on the part of his lower limbs. Instantly assuming the worst, the evil practitioner ordered John seized, stripped, and placed in a chair in the yard. Then, from a second-storey balcony, attendants laughingly poured the constents of 18 buckets of frigid sea water — over John's head!

"Butts shivered and shook, but declared that he could not budge an inch, although he begged the doctor to discontinue the treatment. It was no use. The doctor was inexorable."

Eight more buckets followed, the trembling patient moaning all the while that he could not move. It was not until the 36th pail that John threw in the sponge, leaped from the chair and hid, to the laughter of the staff and inmates. Any lesser man would have then dressed and shuffled away in shame. But not John Butts !

Leisurely pulling on his trousers, the impudent scamp "deliberately, in full sight of a dozen or more persons, laid down on the grass and slowly dragged himself again into the hospital!" **The Colonist** informed readers "much fun" was expected the next day when eviction of the humbugging patient was to be effected.

This time Butts, still dragging himself about the hospital on hands and knees and occasionally uttering a piteous moan, lowered his colors without a struggle when alerted by another patient, who had been carefully prompted by Dr. Trimble, that he was to be subjected to the water cure again. When John sneered defiance, his informant whispered: "If that does not answer, you are to be bound to a red hot stove and kept there till you're roasted!"

That was enough for John! Forgetting his paralysis, he bolted for the door. Once outside, he proceeded to roundly curse the institution and all within until an attendant appeared with a club. By this time he had drawn a large crowd, so commenced to entertain by hobbling away, leaning heavily on his cane, and stopping every few steps as if very weak. Back on Johnson Street, his old comrades greeted him with cheers and laughter, at which John held forth on how he had hoodwinked one and all with his malingering, and that he fully intended to bootleg as much as ever.

"Whisky," said he, "is an old enemy of mine; it killed my big brother, and caused me to serve nine months on the chain gang. Consequently, whenever I see a bottle of it I feel as if I'd like to catch it round the neck and take satisfaction out of it!"

Moaned **The Colonist**, "We don't believe a greater villain ever drew breath. He was a nuisance in California, and he is a nuisance here. We cannot get rid of him because he is so great a scamp no captain can be found to take him to a far distant country aboard of his vessel for fear of a mutiny or something as bad; at San Francisco detectives want him as a state prison recruit; and our American neighbors on the Sound say that if he comes there they will box him up and send him back. If he is put in prison he is continually raising a row and causing trouble among the convicts.

"In short, he is a blot, a disgrace, a moral leper and a curse. The authorities feel, when thinking of him, like the man who bought the elephant and didn't know what to do with it. What shall we do with him?"

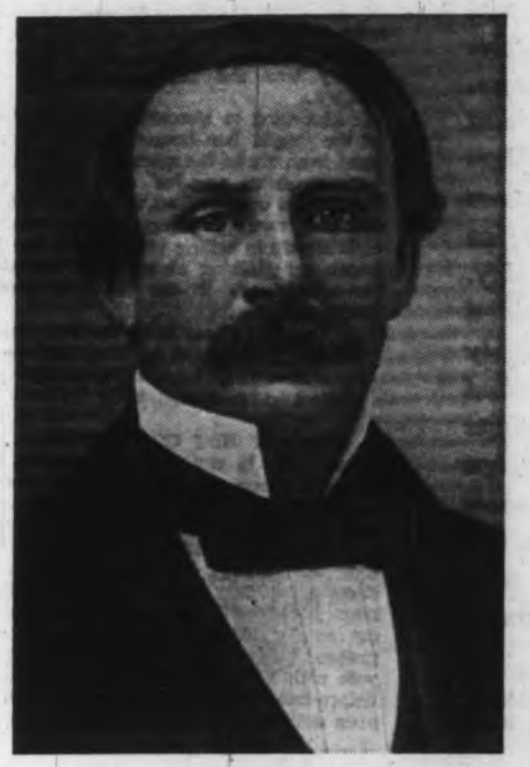

MAGISTRATE AUGUSTUS PEMBERTON . . . fell for John Butts' blarney time and again.

A week after, John again faced the magistrate. Not, as in the past, for vagrancy or bootlegging, but on the curious complaint of being a "rogue and a vagabond." It would almost appear the weary court was inventing charges to be used exclusively against John! He faced the magistrate calmly, made his usual speech in which he denounced **The Colonist** for exposing his malingering and promised to leave the colony. This time, Pemberton was not falling for the old line and gave him three months.

Released in time for July 4, when most Victorians attended horse races in Beacon Hill Park, he celebrated by stealing three turkeys from the house of John Yerman. Hence another three months with the chain gang.

Upon liberation, the "reformed" John Butts found himself in court again, to answer a charge of having assaulted an Indian and his squaw. Despite testimony that he had been provoked beyond endurance by the couple's having called him names and thrown rocks at him, the magistrate fined him 50 shillings.

Miraculously, however, John was a new man. Re-elected to his former position of town crier, he fulfilled the duty with zeal and nary a misdemeanor. But, typically, it was too good to last. Six months later he was ending his "cries" with unflattering remarks concerning one Capt. Simpson before a delighted audience. He was enjoying himself immensely until none other than Capt. Simpson chanced along, heard his name linked to a "celebrated banjo-player" (the significance of which has been lost, sadly) and promptly proceeded to beat John lustily with his cane!

The bruised Butts answered the "foul and cowardly" attack by having that gentleman arrested for assault. Much to his chagrin, Magistrate Pemberton made short work of his complaint, delivering "a most scathing rebuke." Then, to his regret, Pemberton had to fine Simpson 40 shillings; the captain paid "with the air of a man who had got his money's worth."

John's subsequent arrests are many, **The Colonist** ruefully noting "his habits require a kind of moral tinkering from the magisterial hands of Mr. Pemberton at least once a month." For biting an Indian assistant, he was fined £1; he had only pushed the native away for fear of catching smallpox, he said.

For slandering another leading citizen John was charged court costs and released after a tearful apology; he left the court "with smiles of joy illumining (sic) his jocund face and the teardrops glistening like a puddle of dirty water in a Yates Street gutter when visited by a gleam of sunshine."

The excitement of election day in August, 1862, caused John to erupt again, spewing forth insults in the direction of a Mr. Carswell. By the time of his court appearance, John was repentant, blaming his outburst on overwork and drink. Mr. Carswell, a forgiving soul, asked that he be released. Noting he was "not so great a nuisance as formerly," and that the jailors could tolerate him no longer, Mr. Pemberton agreed.

The charges seem endless: Theft of two bottles of brandy, of which he was acquitted; appropriating a photographer's equipment; looting a building at the corner of Douglas and View; possession of a stolen bed. For theft of a goose, he received a month at hard labor. John's "hard labor" lasted precisely a day when he rebelled, indignantly in forming guards such toil was beneath his station as a gentleman. Placed on a diet of bread and water, he whiled away the time in his cell by singing hymns and the national anthem in "the most penitent tones."

Out exactly a week, he was arrested for stealing 200 newspapers. The result: a severe lecture and a month. However, informed a ship had been found to take Butts to Australia, the magistrate spoke softly to the sobbing prisoner, and "besought him to mend his ways before he became too hardened in vice." John should have been an actor, for by now there was not a dry eye in town.

Then . . . the notorious John Butts was "gone from our gaze!" With two other worthies he had signed aboard the ship Rodoma for China. There had been a tearful farewell ceremony at the jail, a sobbing John bidding farewell to convicts and guards. All the way to the dock, where a large crowd had gathered to see him off, he wept freely. But upon seeing his reception, he regained his spirits, shouting jokes from the ship's rail. Then he retired from view, never again to be seen by Victorians.

Even **The Colonist** was moved to regret at the loss of the city's gayest rogue, saying: "Adieu! poor houseless, homeless vagrant.

"Your offences against society have been many, and your punishment often severe; but God created you for some purpose, and you may yet become a shining light in the national councils of the land of Confucius."

We can be assured that it was a long, long time before pioneer Victorians forgot their incorrigible town crier who was fired for ending his spiels with "God Save John Butts!" instead of "God Save the Queen;" the inebriate who ended a temperance meeting of churchwomen by spiking the teapots with two bottles of brandy; the rascal who lost a contract for cleaning mud from Government when caught dumping it in Yates!

Pity the poor Chinese!

ANSWER TO LAST WEEK'S PUZZLE

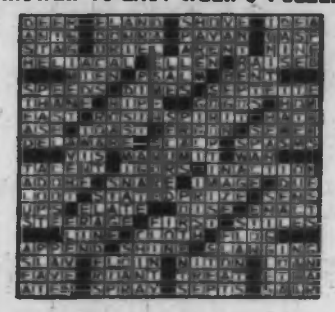

EGGS for EAST

Last week we gave you a recipe for Hot Cross Buns made with yeast. This week we give you a recipe for Instant Hot Cross Buns for those of my readers who did no pre-Easter baking. This new recipe can be mixed in minutes and popped into the oven immediately. Baking time 15 to 18 minutes. Every family should have at least one batch of homemade buns during this Easter season. Hot cross buns are the perfect cheery coffee companion any time of the day. Although these fruit-studded "cross buns" are now a thoroughly Christian symbol, they originated in pagan times. Early Egyptians began marking cakes with the sign of horns to offer to their moon goddess. It is said that when the horn symbol first changed to a cross it symbolized the four quarters of the moon.

Later on, bread with crosses was served by Romans at sacrificial feasts, and Saxons baked cross loaves to honor Eostra, the goddess of light. However, the authentic Hot Cross Bun, as we know it today, was created in Merry Old England during the 1700s.

In Devon and Worcestershire cross buns were hung from the beams of cottages as protection against fire, mice, moths, etc. The most famous bakery was the Old Original Bun House of Chelsea.

According to historians, crowds stood in line at the "royal bun house" for hot cross Chelsea buns from six in the morning to six at night. The buns were so popular that pastry cooks and bakers had competitions to see who could produce the best ones. Peddlers of buns were so over enthusiastic in selling their wares that Londoners began complaining about being wakened by the bun-sellers' cry in the too-early hours of the morning.

Our Hot Cross Buns have no miraculous powers to ward off anything but we do promise that they have old-fashioned goodness without old-fashioned fuss.

INSTANT HOT CROSS BUNS . . . 4 cups biscuit mix, ½ cup golden raisins, ½ cup finely slivered citron (or mixed glace fruit), 2 tsp. cinnamon, 2 tsp. instant coffee powder, 1-3 cup sugar, and enough milk to make a soft dough. Combine the dry ingredients and the fruit. Mix well. Add enough milk to make a soft dough, about a cup. Mix with a fork. Knead lightly on a floured board, pat out to ½ inch thickness and cut out as for biscuits. Place close together in a greased baking pan. For a nice glaze mix an egg yolk with 1 Tbsp. water and brush tops of buns before baking. Bake in a preheated 400 degree F. oven until golden. These may be served hot or if desired cool and decorate with crosses of confectioners' sugar icing. These will reheat beautifully.

Good coffee, like Hot Cross Buns, must be freshly made to be appreciated. While your buns are baking, start brewing a large potful of coffee for the midmorning kaffeeklatsch.

Use cold water straight from the tap, a clean coffee maker and this excellent brewing formula . . . 1 approved coffee measure (equal to 2 level measuring tablespoons) to each 6 ounces water per serving. Serve immediately after brewing at peak flavor and aroma. Hot coffee and warm buns . . . is there anything nicer?

The egg is also the symbol of Easter . . . in the Christian religion the egg exemplifies rebirth and the Resurrection of Christ. Eggs were probably one of the first foods eaten by man. It is easy to believe he ate eggs before he ate the flesh of animals. Eggs could be procured from earliest times while man had to devise crude tools or weapons with which to kill game.

Eggs conveniently packaged by nature, each package containing protein, fat, iron, calcium and vitamins A and D.

Have you ever wondered why the Easter bunny lays eggs in a bird's nest? Well, according to Coutts Hallmark Cards researchers it is because the bunny used to be a bird. The legend is that the original Easter bunny was a bird with a brilliant plumage, the pet bird of Eostra, goddess of spring. But one day to the delight of generations of children since . . . Eostra changed her pet bird into a rabbit. From Eostra's name comes our word for Easter, and Eostra's rabbit has been part of the children's Easter for more than a thou
filling them

But now
hen's eggs
without then
what to have
are always
prepare the
versatile as
down accord

A desser
try a filling
sweetened s
cranberry s
confectioner
and marmal
orange mar
fold over a
marmalade.
glazes over.

**An on
cult to m
served . .
ture, be g
to death.
beater. T
liquid per
omelet th
beaten se
puffier on
yolks beat
ier omelet**

And no
. . . it is m
mushrooms

CHICKE

HOT COFFEE and WARM BUNS

hints from Heloise

DEAR HELOISE:

Here's a quick, easy method to section grapefruit or a large orange for salads and desserts.

Using a sharp paring knife, peel the fruit, cutting deeply enough to remove ALL the peel and white membrane.

Then cut down along both dividers of one section and remove the whole section. Cut the exposed divider from the next section and

bend it into the now empty space. Any seeds are thus exposed and can be removed.

Insert the knife blade along the base of the section at the core of the fruit and scrape the whole section out.

Repeat until there is left only the dividers attached at the core. A quick squeeze gets out any remaining juice.

This may sound complicated, but really it's easy and fast once you try it.

Reader

DEAR HELOISE:

My two-year-old daughter has so many toys, it seemed I would never find a large enough toy box.

But the other day my new washer arrived packed in a large cardboard box. I took the box to her room thinking it would make a nice toy box, but found it was too tall for her to reach.

So this gave me an idea: Make her a doll house!

I cut a square hole for a little door in the front, and on the side I cut little windows. Then I covered the front of the box with material that I had left over from the curtains of her room.

It looks so cute sitting under the window with the curtains matching the front of the doll
Now my
hours playi

That's w
doozy.
And you
are the sw
cially love t
just right.

DEAR HEL
Most eve
several jar
moisturize
going to bed
them right
won't forge
But since
bedside tab

to do with
Well, I t
sive shoe
top two row

EASTER

h crosses of
e will reheat

uns, must be
While your
a large pot-
kaffeeklatsch.

he tap, a clean
ewing formula
qual to 2 level
ounces water
ter brewing at
fee and warm

f Easter . . .
exemplifies
Christ. Eggs
ods eaten by
eggs before
could be pro-
man had to
vith which to

y nature, each
n, calcium and

ny the Easter
Well, according
earchers it is
d. The legend
was a bird with
of Eostra, god-
delight of gen-
Eostra changed
Eostra's name
Eostra's rabbit
aster for more

than a thousand years . . . building nests and filling them with gaily colored eggs.

But now back to reality and plain everyday hen's eggs . . . what would the housewife do without them? Whenever we run out of ideas of what to have for breakfast, lunch or supper there are always eggs, and there are dozens of ways to prepare them. Let's consider the omelet . . . versatile as a basic dress, it can be dressed up or down according to the occasion.

A dessert omelet can be really elegant . . . try a filling of any bright jelly, thawed and sweetened strawberries, drained fruit cocktail or cranberry sauce. Sprinkle this omelet with sifted confectioners' sugar. And what about a banana and marmalade filling? Mix sliced bananas with orange marmalade, spread on half the omelet, fold over and spread the top lightly with more marmalade. Run under the broiler until top glazes over.

An omelet is neither expensive nor difficult to make but a few rules should be observed . . . have the eggs at room temperature, be gentle with them, beat them, but not to death. I like to use a fork rather than a beater. Two eggs per person plus 1 Tbsp. liquid per egg. Water makes a more tender omelet than milk. Egg whites and yolks beaten separately will give you a higher, puffier omelet but it will be drier. Whites and yolks beaten together makes a softer, creamier omelet.

And now for my own favorite omelet filling . . . it is made with chicken livers, green onions, mushrooms and a touch of curry.

CHICKEN LIVER FILLING . . . (for a 4-egg omelet) 6 chicken livers (you can buy them separately), 4 green onions chopped, 1 cup chopped mushrooms, ½ cup canned tomatoes, salt, pepper, MSG and ½ to 1 tsp. curry powder according to taste. Cover the chicken livers with cold water and bring to a boil. Drain and set livers aside. Chop onion and mushrooms quite fine. In a pan melt about a tablespoon of butter and saute the onions and mushrooms for about 2 minutes. Add seasonings and canned tomato. Break up any solid pieces of tomato with a fork. Simmer for about 5 minutes. Add chicken livers which have been chopped. Cook until all is hot and bubbly. Now cook your omelet, spread filling on one half and fold other half over. Slip onto a hot platter. All that is necessary to complete this meal is a tossed green salad and crusty French bread.

MURIEL WILSON'S THOUGHT FOR FOOD

And here is a nice little recipe for using up some of those hard-cooked Easter eggs.

GOLDEN EGGS . . . 4 hard cooked eggs sliced, 4 slices of bread toasted, buttered and cut into points and 1½ cups Golden Sauce.

GOLDEN SAUCE . . . 1 can new golden cream of mushroom soup, 2 Tbsp. milk, ½ cup grated sharp Cheddar cheese and 1 Tbsp. chopped parsley. Combine soup, milk and cheese in a saucepan. Place over low heat, cook stirring constantly until cheese melts. Do not boil. Add parsley. Arrange toast points on hot plates. Top each with hot sauce. Garnish with parsley sprigs or sprinkle with paprika.

HAPPY EASTER.

BRIDE'S CORNER

It has been said that eggs are the cement that hold cooking together. How true this is can be recognized when we list their uses . . .

THEY THICKEN . . . as in custards and puddings.

THEY LEAVEN . . . by beating and incorporating air, as in cakes.

THEY ADD COLOR . . . richness and flavor to countless dishes.

THEY COAT . . . as in breaded meats, fish, etc.

THEY GARNISH . . . as in canapes, salads and soups.

THEY BIND . . . as in meat loaves and croquettes.

THEY EMULSIFY . . . as in salad dressings and cream puffs.

THEY CLARIFY . . . as in the preparation of consomme or in "boiled" coffee.

eloise

o section grape-
l desserts.
he fruit, cutting
l and white mem-

[redacted]

ELOISE:
o-year-old daugh-
so many toys, it
would never find
enough toy box.
he other day my
her arrived packed
e cardboard box. I
box to her room
it would make a
box, but found it
tall for her to

s gave me an idea:
r a doll house!
square hole for a
r in the front, and
de I cut little win-
hen I covered the
the box with ma-
at I had left over
e curtains of her

ks so cute sitting
e window with the
matching the front

of the doll house.

Now my daughter spends hours playing with it.

Mrs. Gonzales

* * *

That's what I call a doozy.

And you, dear Mother, are the sweetest. I especially love the price. It was just right.

Love, Heloise

[redacted]

DEAR HELOISE:

Most every woman has several jars of cream to moisturize her skin before going to bed. I like to keep them right by my bed so I won't forget to use them.

But since I didn't have a bedside table, what was I

to do with all those jars?

Well, I took an inexpensive shoe bag, tucked the top two rows of the bag between the mattress and box spring, and presto—I had two rows of handy pockets to hold my jars of creams, my glasses, etc.

During the day the bedspread covers the shoe bag so my portable bedside table is invisible, convenient and inexpensive.

Mrs. Carl Westman

* * *

Gal, that's a whing-dilly of an idea. Much neater than having them on a bedside table, anyway!

Heloise

[redacted]

DEAR GALS:

Haven't most of us a pair of dress shoes we bought for a special occasion and only worn a few times, yet the heels are out of style? Well, when you finally decide to discard them, first take out the inner soles and any trim that's removable.

I did this recently to a pair of mine. They looked practically new. I pulled out the clean inner soles and put them into an everyday

This feature is written for you . . . the housewife and homemaker. If you have a hint, problem or suggestion you'd like to share . . . write to Heloise today in care of this newspaper.

HELP FOR HOMEMAKERS

pair of shoes that had soiled ones.

Then I took off the buckles and had them sewn on another pair of plain pumps that had lost their glamour but were still good.

So I made use of two parts of the unused shoes to give two newer pairs a fresh lease on life!

Heloise

[redacted]

DEAR HELOISE:

Having a six-year-old daughter who has never been "wild" about shampoos and who hates to give up the time from play, I suggested a "Beauty-Shop Party."

She invited three of her little friends for a shampoo-and-set party . . . with soft drinks and cookies as an added attraction.

It took very little time on my part to do the four little girls. Especially since there were no tears or arguments.

Now the mothers in our neighborhood take turns about. All the children love it.

Reader

4-6

[redacted]

DEAR HELOISE:

Here's what I do with foam plastic trays from the meat market:

I press down hard on the foam with my cookie cutters. Then I trim the pattern by cutting little slits all the way around up to the outline. Again I press the cutter onto the indented form and the sliced edges just fall away, leaving the "cutter" picture.

Then I just puncture a small hole in the top and insert a string. Great for decoration in or outside the home or for name tags on packages.

Mrs. D. Geraci

* * *

Outlines can be easily intensified on the foam with soft lead or colored pencils. It's a darling idea.

Heloise

[redacted]

DEAR HELOISE:

My husband and I take car trips often since he has retired. I enjoy the trips, but I always drop off to sleep unless I have something to do besides just sit.

So I began to take some sewing or embroidery work to keep me busy. But my scissors and needle were always getting lost.

One day I looked in the glove compartment trying to find something to put them in and spied our flashlight that had a strong magnet on it. I took it out and "plunked" the scissors and needle onto it.

Solved my problem—no more searching for scissors and needle.

Wagon Ho!

CIRCLE THIS ONE!

DEAR HELOISE:

This is a hint for all students who use a compass in school.

To avoid getting stabbed by the pointed end, I insert it in an empty ink cartridge. This has saved me many a bandage.

Linda Castro

[redacted]

DEAR HELOISE:

We all have something that others need IF we'd only learn to share it . . .

This means to give of one's self.

A Reader

© King Features Syndicate Inc. 1969. World rights reserved.

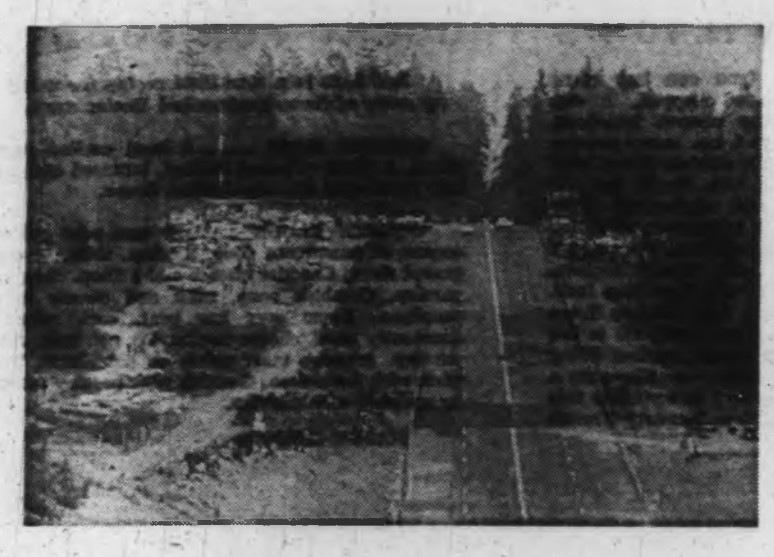

VAN ISLE RACEWAYS has track on 160 acres at Mill Bay.

IN DRAG RACING JARGON pulling parachute release is referred to as "popping the laundry."

DRAG RACERS

By JOHN DUTTON

SEVEN SECONDS AND IT'S OVER

To the outsider, the world of which I'm about to describe is seemingly one of confusion, death-defying skill, or what will those crazy kids do next? The outsider uses all of those stock and completely inaccurate cliches, but this is what misunderstanding breeds and the true devotee in this case does know better.

Suddenly the quiet peacefulness of the Mill Bay area countryside is shaken at the foundations and utter chaos seems almost certain as the sound of 1,500 horsepower comes alive and makes its formidable presence felt.

The air becomes filled with the exotic smell of burnt alcohol and nitro-methane as the atmosphere turns to one of tenseness and expectation.

The noise steadily increases as the driver wheels his 1,200-pound missile towards the starting grid and what is hoped will be a real boss run.

Activity around the creation becomes fierce as it creeps ever so slowly handled by its aluminized-asbestos-suited pilot.

The true purist suddenly becomes very envious of this driver and almost wishes that he were in the driver's cockpit. Almost wishes I say, because it takes a very special breed to cut the mustard in this type of lethal rig.

VAN ISLE RACEWAYS
1969 SCHEDULE

April 27, May 11 (Grand Opener), May 25, June 8, June 22, July 6 (Summer Championships), July 20, August 3, August 17, August 31, September 14 (Island Points Championship), September 21, October 12

Right now, the car's crew members are busier than the actual driver who sits at the controls calmly adjusting his goggles, tightening his shoulder harnesses, and trying to control the throbbing horsepower just inches away from his body.

To the spectator the crew appears as bees over a piece of dropped honey as the activity reaches a frenzied pace. Wipe the soft slick tires to get all of the dirt off and get maximum traction; keep up the engine's oil pressure or she'll die on you; watch the temperature and don't let her get too hot.

So many darn things to check to make it go right and it just has to go right; because your life depends on it.

Everything's ready; build up the RPMs and wait for the starter who'll push the button to put the electronic starting system into operation.

Here we go — five amber lights spaced at one-half second intervals blinking down and then the green light shines on.

Green means go and the driver's reactions

CRAZY DIDDLER, a 1949 Austin driven by Nanaimo's Henry Haslam, does quarter mile at 130 miles an hour.

VANCOUVER ISLAND'S FASTEST drag racing machine is Al Clark's Class C dragster which exceeds 140 miles an hour.

become almost automatic. The noise becomes unbearable as the dragster leaves the line with the impatient fans holding their ears and less than seven seconds later; it's all over.

So much preparation for so short a run; but it's true. Less than seven seconds after leaving the starting line, the driver has released the machine's parachute for braking and has completed a standing quarter-mile acceleration test at more than 200 miles an hour without so much as receiving a scratch and in complete safety, or as safe as he can possibly make it.

To top it off, this daredevil may do this two or three times every event and as much as 1 to 200 times every year. Sound unbelievable? You say a far-fetched tale? Well, don't bet your life on it as this is the world of the professional dragster driver!

What I've described is only one small part of today's world of drag racing that is happening every Sunday at more than 400 dragstrips on just the North American continent alone.

It's a world-wide sport and for spectator attendance it is only surpassed by horse racing and basketball with the major drag racing events offering more than $150,000 in prize money to the victors.

A long way from its shady, outlawed beginning in California of 1951, but still a long way to go as the public refuses to allow drag racing or its participants a fair chance or even a bit of understanding.

The greasy hair and leather jacket image of yesteryear is one hard to lose, but definite forward progress is being made.

In early 1967, organized drag racing came to

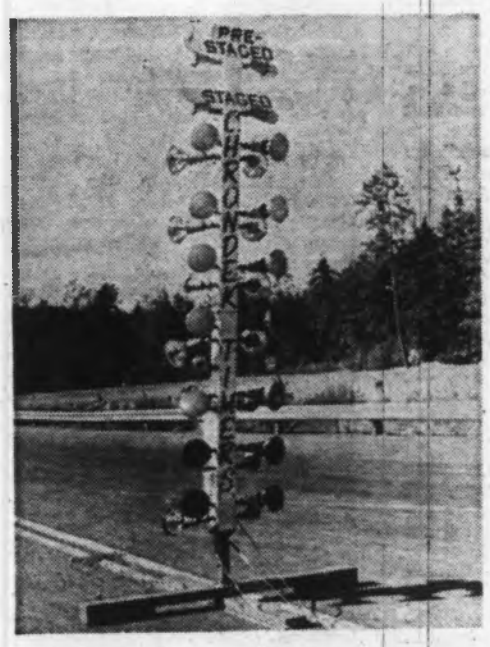

ELECTRONIC STARTING and timer system replaces flag . . . five amber lights, then green for start.

Vancouver Island with proper facilities in the form of Van Isle Raceways. Located some 30 miles north of Victoria near Mill Bay on a site overlooking Saanich Inlet Van Isle offered the enthusiast a 160-acre parcel of land on which he could release his bottled-up frustrations without endangering the ever-so-critical public on its city streets and highways.

Although the first season was one which would show a mediocre success, it did give Island participants and spectators a chance to view and compete in their favorite sport.

In 1968, a group of mostly Victorians under the title of the Island Dragways Promoters called the shots and hoped for the type of dragstrip that the Island had always needed, but for some reason has pushed aside into some dark corner and out of their minds.

The Island Dragways Promoters, newly formed in February of that year, was comprised of a chairman and seven directors and the active body met weekly to set policies, formulate rules, and in general, set out to keep Van Isle Raceways a smooth and efficent operation. With the addition of the new management forces, the facility proceeded down the rocky road to an unprecedented success and ended the 1968 season by doubling its 1967 spectator and competition attendance.

For 1969 and the fast approaching season and to handle the expected increase of competition and spectator attendance, the promoters recently enlarged their body from eight to 19 members thus insuring themselves of adequate personnel to provide snag-free operation.

Chairman and general manager of the Island Dragways Promoters is Russell Hepworth, a devoted and true drag racing enthusiast at the most elderly age of 23.

Hepworth comments that "we're interested in perserving Van Isle Raceways for all Island racing enthusiasts on a stricly non-profit basis to ourselves. Like myself and the rest of the directors, our main interest is to promote drag racing in a safe and sane manner and to us that's all that really matter at the moment. We're opening the season in early April and should have a fantastic season. We'll be featuring cars from the whole of the Island and this is where our group will be focusing most of its attention in 1969. We have a lot of good competitive people in our own backyard and no one's really noticed it until this year."

Mr. Hepworth's optimistic outlook can do nothing but encourage enthusiasm from the home front and it certainly does look like the Island Dragways Promoters have taken a step in the right direction to making Van Isle Dragways a respectable part of the Island's community recreational services.

Respectability though, is one of the easy parts. Doing a service to the communities by providing a place to race in a safe manner for today's high performance cars is also an easy task.

The question of acceptance for drag racing by

Continued on Page 12

ISLANDER Crossword Puzzle

Last Week's Crossword Puzzle Answers Appear on Page 7

By Hume R. Craft

ACROSS

1 Tree trunks.
6 Taj Mahal site.
10 Grain product.
14 Separately.
19 Cast out.
20 Color.
21 Indian.
22 Rawhide sandal.
23 Landlord's agreement.
24 Executives: 2 words.
27 Receptions.
29 Warrants.
30 Of fateful encounters: 2 words.
31 Compass point.
32 Take a break.
34 Earth.
35 —-haw.
36 Part of "to be".
37 Something within.
39 Passing moods.
41 Honey possums.
43 Rational.
45 Fuel for the fire.
47 Geese: Var.
51 Mrs. LBJ, nee Claudia — Taylor.
52 Golf clubs.
53 Fictional agent.
54 Relative of a raccoon.
55 Bert —, comedian.
56 Care for.
57 Felt.
59 Ruler.
60 Small anvil.
62 Briny deep.
63 Inns.
65 Part of GWTW.
66 Bread.
68 Eggy food matter: Comb. form.
70 Mimicked.
72 Bird.
74 Thug.
77 Vote.
80 Santa — Park, Calif.
83 Suffix with "school".
85 Straight edges.
86 Liberal —.
88 Desist.
89 Indians.
91 Alone, in Paris.
92 One more time.
93 Impersonates.
94 Practices.
96 Quickly.
97 "Of — I Sing."
98 Icy condition.
99 Indians.
100 Bawls.
102 London TV
105 Conducted.
106 Movie stage.
107 Warning of sorts.
108 Kind of beer.
111 Los —.
113 Add chips, in poker: Slang.
116 Key fruit.
118 Formal good-by: 2 words.
121 Reproductive cell.
122 Friar's title.
123 Apple.
124 Region.
125 Terminated.
126 Jewish ceremony.
127 Agitation.
128 Alcoholic drink.
129 Impudent: Slang.

DOWN

1 Pretty girl.
2 Moldings.
3 Abandon: 4 words.
4 Being: Lat.
5 Critters.
6 Say further.
7 Numerous.
8 Criticizes: Slang.
9 Arabian garments.
10 Subways.
11 Fortified.
12 Falsehoods.
13 Big casino.
14 Robust.
15 — off; veer away.
16 Lizard genus.
17 More boorish.
18 Sample.
25 Impairs by indolence.
26 Relate: 2 words.
28 Decide by choice: 2 words.
33 Looks.
35 Less resistant.
38 Not — good: 2 words.
39 Good-bys with tenderness: 2 words.
40 Pronoun.
41 Stiff.
42 Clansman.
43 Table item.
44 Wing-like processes.
46 Departed.
47 Good-bys on shipboard: 2 words.
48 Final efforts: 3 words.
49 Eskimo village.
50 Father.
53 Patrolman's post.
57 Flabbergasts, in a sense.
58 Life stuff: Init.
61 Sailor.
64 Watering place.
67 Sable.
69 Man's name.
71 Shaped like a gladiolus leaf.
72 Arabian chief.
73 Leonine feature.
75 Fidgeted.
76 Navy ships.
78 Ages.
79 Sew.
81 Carry: Dial.
82 Church corner.
84 West and others.
87 Nightly sounds.
90 Grayer.
92 Curved structure.
95 Famous Pee Wee.
96 Bald-—.
99 Farm machine.
101 Pictures.
102 Bad strokes in golf.
103 Trumpet sound.
104 Had feeling for.
106 Hindu fakir.
107 Goose genus.
109 First zodiacal sign.
110 Rice field.
112 Boundary.
113 Kind of machine.
114 Golf hazard.
115 First name in architecture.
117 Girl's name.
119 Records: Init.
120 Posed.

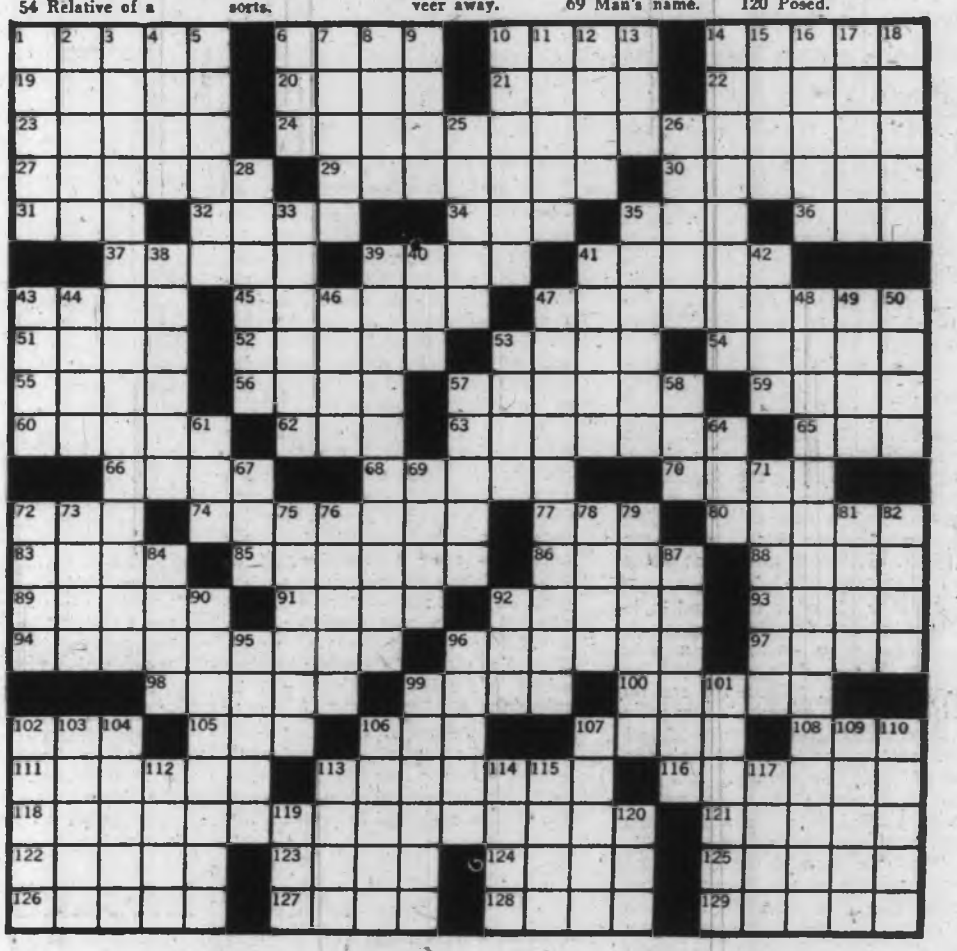

To collect things is an age-old habit of men. It is a custom that's been carried on since the primitives stacked the skulls of captured enemies in the back corners of damp caves, and lined their rough, stone walls with many a thorny battle club and flint-headed axe.

SIDNEY 302

HOME of the ANAVETS MUSEUM

GEORGE ERSKINE INGLIS

It is a long jump from the cave collections to the contents of our modern museums.

Most of us have heard of early museums being housed in palaces, in churches and in monasteries. I wonder how many Vancouver Islanders have heard of the museum at Sidney, 302.

As civilization progressed, special places were set aside to hold these collections. Such places became known as museums. These museums ranged from imposing shrines for holding great arrays of treasure to modest places for displaying regional or historical objects.

Sidney, 302, is the official name of the Army, Navy and Air Force Club at Sidney, on the Saanich Peninsula. The Anavets organization is very proud of this club. The main reason is that, apart from a very modern, colorful, cheery and friendly meeting place, it is in the immediate process of becoming the official museum for the British Columbia Anavets.

It was during an evening in 1963 that the inspiration to start a museum struck two young navy veterans, Lyle Miskiman and John Swedberg. Over a couple of beers, they were discussing the problem of placing war-time souvenirs which members were continually bringing to the Anavets club room for display, discussion and — at times — argument.

Another glass or two, and Lyle Miskiman came up with the answer. "Let's start a museum, a war museum," he almost shouted at John Swedberg. "Then, we can do justice to the veterans' souvenirs and attic relics from their dads' and grandads' campaigns. They'll mean something to our members and give interest to our visitors, instead of being stuffed into some forgotten corner to lie in dust and disorder."

The idea came at the right time as Sidney, 302, was in the process of remodelling and expanding. It has today a membership of more than 500, many of whom are Victoria residents who derive a great deal of pleasure in a drive out to Sidney, 302.

The two veterans, Lyle and John, began a pilgrimage to every hotel, every Legion club, every spot they could think of, in search of ideas to make Sidney, 302, a place of distinction. How well they succeeded, is evident as soon as the visitor enters.

The museum exhibits, being mostly war-like, are fastened high on a white background above the panelled walls, and are illuminated by indirect lighting. This very effective lighting system was a brain-child of Mr. Miskiman. He designed it. During this period, Lyle was the chairman of the house committee which designed the new club. He and Mr. Swedberg, president of 302 at that time, and now first vice-president of the Anavets provincial command, took me around the walls, explaining something of the history and background of the museum exhibits.

The first exhibit I noticed was true to the motto of the Anavets, Shoulder to Shoulder. Beneath each named branch of the services was displayed a vintage Maxim Gun for the Army, a very securely tied Navy anchor — after all, who wants to take a chance on having an anchor drop on his head — and a model aircraft and a real propellor from an Anson bomber trainer which trained so many of Canada's bomber crews in the Second World War to salute the Air Force.

There followed a mixed and varied collection of new and antiquated firearms, swords and bayonets. While there were no descriptive tags to enlighten the viewer, the indirect lighting was so effective it was easy to imagine an old veteran, sitting with his group over a beer, suddenly catching the glint of a rifle barrel, or the crest of a destroyer, thus triggering a memory tale of fact, spiced, who knows, with a flavor of fiction.

It is interesting to contrast the different syles of war equipment such as the short-brimmed German steel helmet, and the British wide brim; the long bayonet, almost as long as a sword, and the modern, short, stabbing design.

Memories of Louis Riel and his Saskatchewan Rebellion in the 1880s were stirred when I pointed to a pair of shining swords, three feet long. Mr. Swedberg told me the story. "It's hard to believe," he said, "but they are not swords. They are bayonets. They came from the Prince Albert, Meadow Lake area of Saskatchewan. They were loaned to us by Frank Warren, now retired and living in Saanich. He told me that, with some other kids, he was playing in a caved-in cellar of an old, burned-out building back on the prairies, near the site of one of Louis Riel's Metis battles. They found these two black pieces of iron and dragged them home. They thought they might be old swords, but years later, when they were bright-dipped and cleaned, they were found to be long, old-fashioned sword-bayonets used in the distant drum and fife days."

A wicked-looking pair of crossed Gurkha knives next caught my eye. These were used in the trench-warfare days — or nights, rather — of 1914-18. Oh! What work they did, these blades, after their owners bellied silently across No-Man's-Land and slid beneath the barb wire into the deep, dark German trenches below.

Turning to kinder things, I examined with interest, the colorful crests of some of Canada's naval ships, so familiar to Victorians - . . . the Saguenay, the Beacon Hill, the Saskatchewan and the Qu'Appelle, to mention some. Any one of them could start a chain of naval stories as long as an anchor chain.

Beyond the naval smoke-bomb canisters and a Very pistol, hung a tiny bomb, not much bigger than a four pound salmon, which the First World War pilots of the open-cockpit era of aerial combat used to drop by hand on a hoped-for, hit - or - miss target.

Something that looked like a large Roman candle fire-cracker was next. Its meaning baffled me until Lyle told me the story, "It's an early German incendiary bomb which was dropped on London during the Second World War blitz. It turned out to be a dud and was picked up, and brought back to Victoria by Charlie Hudon, an air frame mechanic in the Royal Canadian Air Force. I believe Charlie is retired now, and working as a civilian out at Work Point Barracks, today."

A very interesting exhibit of an action with a happy ending was a case containing a First World War flyer's leather helmet, wedge cap and a pair of flying goggles with one glass shot out. It seems that the owner, Leonard Francis, a Nanaimo resident now, a young, 19-year-old Flying Corps lieutenant then, was flying over the German lines in 1917 when he was strafed. A bullet creased his skull and blew out the goggle glass. He was shot down, but happily survived.

Of such adventures, the museum of Sidney, 302, is full. To write of them all, would be impossible. One should visit, see, feel and experience the emotions stirred by history and the evidences of adventure. As John said: "We are always pleased to have visitors. That's why the big Neon sign 'WELCOME' is above the entrance."

I could not conclude without mentioning the collections of hat badges and shoulder flashes which Frank Perkins, late of the South Saskatchewan Rifles, has put together and loaned to the museum. There must be more than 500 of them from the present day regiments down to the frontier days of Canada's earliest defenders.

The museum of Sidney, 302, will get an historic sendoff Wednesday night. That is Vimy Ridge Night and 302 expects to host 25 Vimy Ridge veterans and their wives, together with 200-300 veterans of other battles, other wars.

It will be a memorable night because one of the greatest veterans of them all, Maj.-Gen. George Randolph Pearkes, V.C., M.C., Legion of Merit (U.S.), C.D.S.O. (1919), C.B. (1934), will be the guest of honor, together with Col. Harry Lake of Deep Cove, the president of the Royal Canadian Legion, Provincial Branch.

It will be a memorable night also, because it is expected that Sidney, 302, will be commissioned the official museum for the British Columbia Anavets.

DRAG RACERS

Continued from Page 11

its critics seems to be the most difficult to overcome.

However, drag racing offers its own solution, if you can possibly get the critics to the dragstrip. Like the saying, lead a thirsty horse to water and he'll drink. The same applies to drag racing. By attending one or two events, most critics understand, see the light, or whatever else you care to label it.

Who can say that they're not excited by a man-made creation that can vault the quarter-mile asphalt in under seven seconds with a speed higher than 200 miles an hour?

Who can say that they're not excited by the color and heat of close competition?

Who can say that they're not excited or inspired by the inventiveness and creativity of today's younger generation?

If you haven't been to an organized drag racing event, then you cannot truthfully answer any of the above questions. So many things go into the world of drag racing; no one is left without liking something about it whether you might be eight or 88.

It's funny, but drag racing's like that, it's not selfish; it gives freely of what it has to offer and it's all part of the growing enthusiasm and response to the wide, wonderful, daring, and fantastically real and colorful world of drag racing.

HEADED OFF AT THE PASS THEY GOT 99 YEARS IN JAIL

By CECIL CLARK

One of my correspondents from Alberta, Ralph E. Lawrence of Edmonton, has a couple of interesting projects in hand. One of them is reading 189 back copies of The Islander (sent him by a friendly Victoria couple); the other is to enthuse someone with the idea of writing the life story of Jack Dubois.

He tells me that so far he has approached several prominent Alberta writers (including historian and author Lieutenant-Governor Grant McEwen) but so far all seem unconvinced that Jack deserves a place in Alberta's hall of fame.

Trouble, as I see it, Mr. Lawrence has set himself the awkward task of making a silk purse out of a sow's ear. Just for confirmation I went over the other afternoon to see my quiet and unassuming Cadboro Bay neighbor, Henry Brace, who lives on Waring Place. It occurred to me, as I drove over, that he and Beatrice had only recently celebrated their golden wedding.

Which is a far cry from a day back in 1905 when Henry, then a gangling teen-ager, first struck Calgary. Which, by all accounts, was a pretty raucous scene backgrounded by cowboys, Indians, mounted policemen plus a fair sprinkling of land sharks, remittance men and tin horn gamblers.

From this adventurous atmosphere young Brace was to make the acquaintance of Jack Dubois. But first off he got a job punching cattle for Pat Burns, then later worked for George Lane out at High River. Finally, along with the nickname "English" he acquired a homestead. It was 112 miles north east of Red Deer, and he got there at walking pace. Mainly because he had a team of bulls hitched to his wagon.

The struggling young stockman eventually got a few head of cattle together. Then came a problem. Rustlers.

It was when a few neighboring stockmen held a meeting that young Brace found himself part of a delegation that called on Attorney General Cross who in turn called in the local RNWM Police head, Supt. Cuthbert.

Finally, when the delegation agreed with Supt. Cuthbert's idea that one of their number should try and work his way into the confidence of the highly suspected Dubois gang, Henry found himself elected. Mainly because he could not only ride and rope and brand with the best of them . . . he was also a bachelor.

On the side it was arranged that mounted police Sgt. Bob Ensor was to be Henry's ubiquitous contact, who in turn would keep Inspr. Primrose posted.

From then on, in the months that followed, Henry's adventures would have filled a book. A story that at times gave intimate glimpses of the outlaw code. Which was far from pretty.

As Henry puts it: "As complete a set of scoundrels as ever lived."

He told me how one night the gang rode up to the lonely and humble abode of a Catholic priest, who hospitably offered the strangers the bulk of his meagre store of food. When they departed, they took something else with them. The priest's one and only heifer.

They butchered it and had a feed. Henry managed to slip a note in the carcass for the benefit of Ensor. Ralph Lawrence tells me in his letter that Jack Dubois was one of the most human men he ever met. He must have been. For later he not only called and commiserated with the priest on the loss of his animal, but big

HENRY BRACE . . . rode with rustlers.

heartedly gave him a hind quarter of meat. From his own heifer!

It was finally after weeks of hard riding and night prowling that Henry Brace had facts and figures on the complete operation.

The gang was running literally hundreds of stolen animals across the border into Montana, and bringing stolen animals back into Alberta. In this fashion he tabbed the Dubois boys as leaders of the gang, along with the half breed Holt brothers from Sand Point, Idaho and a few disreputable characters called Solway.

Armed with this information, one night the Royal North West Mounted Police swooped.

It was famed Det. Sgt. J. D. Nicholson who, with three of his men, led the raid on the robbers' roost and collected up the Holts and the Solways. The boys said their chief, Jack Dubois, was in Calgary.

"They got all the rustlers on their horses" Henry told me "and herded them along the trail to the nearest town lockup."

"There," he went on, "Nick jumped the first train for Calgary, and found Jack Dubois in lawyer Paddy Nolan's office."

Dubois and his gang were all convicted, and their sentences totalled an unbelieveable 99 years.

Henry continued to function occasionally as a stock detective for the Mounties, later became provincial game and fire warden, and later still joined the Alberta Provincial Police. It was there that he gathered fame as Western Canada's first ballistic expert.

Many years later (in the early 30s) Dubois' son turned up in B.C.'s Cariboo district, and soon was following the family trend. Having caught him with the goods, the B.C. police were all set to proceed when a mysterious fire burned down the Clinton lockup. Not only did the records disappear but also a few branded hides that would have convicted the rustler.

So from the foregoing you will see that it will be a tough job putting Mr. Lawrence's hero in Alberta's hall of fame.

Matter of fact, the only rustler ever elevated to that distinction was Pete McGonigle, and the man who put him there was Bob Edwards, editor of the famous Calgary Eye Opener.

For, ever since his Royal High School days in his native Edinburgh, Robert Chambers Edwards had been a prankster and I suppose his puckish sense of humor came to full blossom when he started the Eye Opener at High River in March, 1902.

Like his favorite poet, Robbie Burns, Edwards laughed at pretension, and his waggish observations made the pages of the Eye Opener riotous reading.

Who can forget some of his philosophic musings, like: "Never exaggerate your faults; your friends will attend to that." "A good man who goes wrong, is just a bad man who has been found out". . . or perhaps the keynote of his literary success: "Some men spoil a good story by sticking to the facts."

In the pages of the Eye Opener he always conjured up some mythical character, such as the imaginary editor of the imaginary Midnapore Gazette, who did strange and fantastic things.

It was on Oct. 6, 1906, that he broke into print with an account of an imaginary banquet tendered by the Calgary Board of Trade to one Pete McGonigle who, it seems had just been released from Stoney Mountain Penitentiary after serving a term for horse stealing.

Editor Edwards told of the kind felicitations tendered the guest by the mayor of Calgary, then went on to describe the letters of regret sent by those who couldn't attend. One was from Earl Grey, another from the prime minister, Sir Wilfred Laurier, and one from Lord Strathcona, one time governor general.

Lord Strathcona's letter started off "Dear Pete," and went on to sympathize with the mishap that put McGonigle behind bars. Then daringly it went on, "Once long ago I myself came near achieving distinction in this direction when I performed some dexterous financing with Bank of Montreal funds. In consequence, however, of CPR stocks going up instead of down I wound up in the House of Lords."

Now it seems John Willison, editor of the Toronto evening News was Canadian correspondent for a London newspaper, and intrigued with this social note from Calgary, clipped it from the Eye Opener and pushed it across the Atlantic.

When Lord Strathcona glimpsed in the London paper he was fit to be tied. Promptly he cabled Willison, who in turn wired the mayor of Calgary. The mayor of course told him it was a hoax, but our friend the baronet wouldn't be put off. He wanted action. What's more he cabled Senator Lougheed in Calgary, telling him to haul Bob Edwards into court. Well you know what these Calgarians are . . . or were. People like Pat Burns and Paddy Nolan who used to ride into a saloon on a horse to get a drink. Burns' meat became world famous and Paddy became Chief Justice. But still, they brought the first burlesque girls to Calgary. Well Lougheed was of that type, and managed to smooth down his illustrous client.

However it served to put Peter J. McGonigle in Alberta's hall of fame.

Speaking of cattle rustling. Here's a poignant little story to end with. It happened in B.C., near Ashcroft, in the winter of 1898.

Seems that a John Wilson, a rancher at 8 Mile Creek, one day spied some of his missing cattle in butcher Charlie Gibson's Ashcroft corral. One thing he was sure of. He hadn't sold them to Gibson. Instead of going down to see Joe Burr the provincial policeman, he went to see Lawyer Denis Murphy.

Result was a charge against Gibson of retaining stolen steers. Which got policeman Joe Burr into the act, and in very short order he had charged the rancher's son with the theft of his old man's stock. Ridiculous, said the old man .

However, in court Burr produced an Indian boy, Billy, who helped John junior to drive the steers to the corral, saw him paid for them (at a cut rate of 20 bucks apiece) and got $10 for helping. Not only that, Burr summoned to court as a crown witness John junior's sister, Mrs. Cooney, who saw the pair driving the steers on the day in question.

And who do you think was off a distance, sitting in his buggy, watching all three? None other but Ike Lehman, the magistrate who heard the case!

I used the word poignant, and that just about describes old man Wilson's statement under oath when he said: "These cattle are settled for and I have no complaint to make about them and I am not a party to these proceedings nor have I authorized these proceedings against my son."

Upshot of the case is lost in the mists of antiquity, but I do know this.

As Const. Joe Burr was a grand uncle of New Westminster born TV star Raymond Burr who, as Perry Mason, had a phenomenal record of courtroom victories, maybe back in '98 Const. Burr upheld the family tradition.

All of which is very interesting, but of course doesn't help Mr. Lawrence with the image of his boyhood hero.

AMERICA CAN LEARN FROM FOREIGN CITIES

. . . says John Gunther

Reviewed by JOHN BARKHAM

Cities mean different things to different people. To H. L. Mencken they represent an escape from the country, to Camus an escape from society. John Gunther's approach is much more like yours and mine—practical, appreciative yet critical, and keenly aware of the personality which marks one city off from another. That Gunther should now be profiling cities instead of sentiments ought to surprise no one. After all, every continent but Australasia already hangs like a scalp from his best.

Now, as he grows older (he began his "Inside" books more than 30 years ago) his assignments contract, and before me now is **Twelve Cities.** Not the 12 greatest, oldest, most beautiful, or those he likes best, but 12 which he, and perhaps his editors chose.

We are never given the reason why a dusty provincial city like Amman or a tiny Mediterranean pearl like Beirut sit cheek by jowl with great capitals like London, Paris and Rome.

Thus Gunther's portrait of the 12 resembles a group of friends he has known most of his life (London, Paris, Vienna) and acquaintances he meets infrequently (Moscow, Tokyo). All, however, are painted in the agreeably naturalistic style which is the hallmark of Gunther reportage — streamlined history plus picturesque detail.

Gunther is too emollient a reporter to make disparaging comparisons, but you can do it by reading between his lines.

His affection of London, "the greatest of all cities," comes through unmistakably. For him, as for most travellers, London is a comfortable metropolis with all the amenities we look for in a city—except a civilized climate. For Gunther it has "grace, durability, style, good manners, and, above all, formidable weight." And he has not failed to observe that the old city's face is changing—though not as fast as the hirsute faces of its youth.

But youth is in ferment everywhere. Gunther visited Paris after the student blow-up of last spring and leads off by asking "Is Paris Dead?" His answer is a resounding No. He was fortunate in being able to interview Andre Malraux, Minister of Cultural Affairs, to whom must go the credit for having restored to the face of Paris its pristine beauty. Malraux spoke to Gunther of many things—books,

TWELVE CITIES, by John Gunther; Harper and Row; 370 pages; $6.95.

politics, the sterility of modern art, and other topics, all of them trenchant and debatable.

Vienna, Gunther's old stamping ground in the Thirties, is covered in the same chapter as Hamburg, notorious for the largest red-light district in Europe. Vienna struck Gunther as a pale shadow of its old sparkling self, largely because it had expelled its famous Jews—Freud, Adler, Schnitzler, Mahler and others. Yet the city looks as lovely as ever, and its citizens remain as lazy and law-abiding.

Gunther has an eagle eye for dirt, of which he found a great deal in Rome and even more, relatively speaking, in Beirut ("a dog-eared shambles—dirtier, just plain dirtier than any other city of consequence I have ever seen.")

In the Soviet Union he chose the capital, Moscow, though I make bold to say he would have found Leningrad more beautiful, more stimulating, more artistically rewarding. Warsaw was grim, its citizens "God's madmen." Brussels was booming, though torn by deep-rooted language strife between its two population groups. (The Flemings are willing to learn French, but the French-speaking Walloons are unwilling to learn Flemish. And so round the world to Jerusalem and Tokyo.

JOHN GUNTHER
. . . devastating comparisons

Only in his concluding pages does Gunther compare American cities with foreign, and the comparison is a highly unflattering one. Far less graft, greater respect for law, no venal city bosses, more efficient administration—his list is specific and devastating. So this delectable tour has a built-in moral designed to puncture any smugness or sense of superiority on our part. What Gunther is really telling us is that we can learn from all these cities, even the least of them.

Crime Corner

THE CASE OF THE DEADLY DIAMONDS, by Christopher Bush; Macmillan; $4.50.

Ludovic Travers, erudite London peeper, at work on a trivial larceny case, collides with murder; Chief Super Jewle of the Yard is among those present. Good teamwork pays off.

For Young Readers

THE FLEDGLING, by John Tomerlin; Dutton; 188 pp. $3.95.

Richard Newman's brother had been killed in an accident, and his over-protective mother was afraid to let the boy do anything that might expose him to danger. Secretly he was taking flying lessons, and part of his joy in flight was the escape from the strictures put on him by his parents. Only when Richard brings in a plane whose pilot has had a heart attack does his mother fully accept his choice of career and his independence. Ages 11-14.

National Book Awards, 1969

In the 20 years since their establishment the National Book Awards have tended to oscillate between the popular and the scholarly. This year it was obviously the turn of the latter, for half of the adult awards went to books that appealed to the few rather than to the many.

In this category one would place Professor Winthrop D. Jordan's **White Over Black** (University of North Carolina Press), a study of American attitudes to the Negro between 1550 nad 1812, which took the prize for history and biography; and Prof. R. J. Lifton's **Death in Life** (Random House), which dealt with the plight of the Hiroshima survivors and received the prize for a work on the sciences. Even the fiction award went to a serious, little-known novel, **Steps** (Random House), by Jerzy Kosinski, which recalls violence and repression in the author's native Poland.

A popular award was that to Norman Mailer, the one-time enfant terrible of American letters, who was nominated in two different categories for two similar books. He carried off the arts and letters award with **The Armies of the Night** (New American Library), a brilliant account of a protest march on the Pentagon. Another well-merited award was that of the poetry prize to John Berryman for **His Toy, His Dream, His Rest** (Farrar, Straus and Giroux).

The Translation award went to William Weaver for his translation from the Italian of Italo Calvino's **Cosmicomics** (Harcourt, Brace and World); and for a children's book to Meindert DeJong for **Journey from Peppermint Street** (Harper and Row).

In accepting his award Mailer took a gloomy view of our "savage mechanical society." He saw civilization "on the brink of dreams and disasters, going to meet the obliterating Armageddons of technology." Ahead of us lay a new future, "airless, insane, existential and bright, which beats in the pulse of our neck."

The winning novelist, Jerzy Kosinski, flew in from Europe to receive his award and took the occasion to remark that in the past decade he, as Polish born, had observed a great change in the American people.

"American," he said, "are no longer the same. They are less anonymous. They wrest freedom from each other. They are angry, violent and abusive. They have become political, and the system responds in turn and invades their freedom."

Asked at the press conference for award winners how he had become a writer, Kosinski said it was not because he wanted to be one but because, as a Pole from a collectivist society, he was determined in America to follow an individual occupation. "Had I been in, say, the Soviet Union, I would not have chosen to become a writer."

Mailer was asked whether he thought President Nixon's current popularity would last. "It may yet be that Nixon will ultimately become more unpopular than Johnson," he said with a grin. "But he'll have to work some to get there."

NEW BOOKS and AUTHORS

ARE WE GOING OVERBOARD TO PRESERVE OLD BUILDINGS?

Continued from Page 3

be seen the totems of Thunderbird Park.

One wonders how much longer St. Ann's Academy will survive in its present location. There will be tears aplenty shed if this old building goes. Its chapel must be preserved, for it is a little gem. It was the first Roman Catholic Cathedral of Victoria, built by Bishop Modeste Demers in 1858.

It stood where Humboldt Street entrance to St. Joseph's Hospital is today. In the 1880s it was hauled over to St. Ann's and joined to the convent as the sisters' chapel. Its ceiling is arched, of wood, and not a nail in it. It's absolutely beautiful.

A few minutes from downtown Victoria are three spots of wide interest — Craigdarroch Castle, the Art Gallery and Government House. A visit to these three makes a splendid walking tour in one of Victoria's best areas.

The original wing of the Art Gallery dates from 1890 when it was built by banker A. A. Green. In 1889, when Cary Castle burned down, it became a temporary Government House. There, in 1901, the Duke and Duchess of Cornwall and York, later King George V and Queen Mary were entertained at dinner with Lieut. Governor Sir Henry Joly de Lotbiniere.

For years this mansion was the David Spencer family home; then Miss Sara Spencer gave it to the city as the nucleus of an art gallery. One hopes it will never be torn down to make way for a new wing.

Gallery curator Will Hoare is now busy doing some restoration work. He has opened up a handsome bay window, and the beautiful tiled fireplace in the main hall. He is creating a more homelike atmosphere. The ceilings, now covered by monstrous lighting, have art work that should not be hidden by those awful lights.

I don't know why it is that so many people, in charge of conversion jobs, as in the art gallery years ago, bulldoze their way through and practically scrap the finest features. Anything seems to go, with the result that a lot that shouldn't go does go.

The grounds of Government House are open to the public, and they're certainly splendid. The citizens are free to go inside the gates and rest in the sun — as long as they don't bring along picnic lunches.

I often think Government House should be open more to the public — say five mornings a week, for two hours — as the White House in Washington.

Craigdarroch Castle is a natural, and, as Mr. Ireland says, merits special treatment because it's in a class by itself.

Some restoration work has been done here by The Castle Society. The porte cochere has been opened up, displaying all the grandeur of the late Victorian era. The Provincial Government, realizing the value of this castle, gave the society a $4,000 grant-in-aid so that the restoration work could be done.

With tourists, the Castle is a favorite. Their greatest frustration is that they can't go up into the tower that would not be safe. One can't have tourists falling off balconies high up in towers.

There's Regent's Park House, at the east corner of St. Charles and Fort Streets. This is a beauty, and owner Carl Rudolph has done a great job of restoration But apartments are encroaching upon it, the property is valuable, and costly to maintain, and one wonders about its future.

If people think this place should be saved — and it should indeed — now is the time to start, not when the bulldozers arrive. Screams of protest are of little value then.

In old James Bay the house of California redwood where Emily Carr was born in December of 1871 is being preserved by the federal government and the Victoria Junior Chamber of Commerce. This site is marked as of national historic importance by the Historic Sites and Monuments Board of Canada. There is no particular beauty to this house, but if it can be used as headquarters for the Junior Chamber, and also open to the public, it is certainly of value, and an ornament to the city. One wonders why it's taking so long to get this job completed. Everything seems to bog down now and then.

Victoria has many very fine old churches. Oldest is the Church of our Lord, corner of Humboldt and Blanshard.

This building dates from the 1870s, among the founders being Sir James Douglas and Bishop Edward Cridge. From this church Sir James was buried in 1877. It is to Victoria what the Little Church Around the Corner is to Manhattan. That famous church is on property worth millions, but New Yorkers would rise in wrath if it was ever pulled down. It should be the same with Victoria's Church of Our Lord. Yet, how many Victorians have ever been inside?

St. Andrew's Prebyterian Church, St. Andrew's Cathedral, Metropolitan United and Christ Church Cathedral (though this building only dates from the 1930s) have magnificent stained glass windows. Those in St. Andrew's Cathedral are outstanding because they are reversible—the figures appear the same from the outside as from the inside, a most unusual feature. The high altar has been torn out of the Cathedral, exposing the full glory of the long stained glass windows in the sanctuary.

There are other churches of much ancient beauty—St. Paul's in Esquimalt, St. Saviour's in Victoria West. Many of our country churches, too, go way back into our history. Veritably, we are most rich in churches.

We have the legislative buildings, with their fine gardens and courts and squares and splashing fountains; inside the stained glass is glorious—hand-painted, mottoed, and garlanded with fruit and flowers.

People rush by this glass without ever pausing to look at it. I find it refreshes the soul, it's that lovely. Please take all your visitors to see it, for they'll not see its equal anywhere else.

The provincial government, I must say, has done very well by this capital city, even though City Hall can't tax government property. Premier Bennett has often said he's going to make Victoria the most beautiful capital in North America. I'm inclined to agree it is becoming just that.

I like the old hitching posts that are left. There's one on the east side of Linden, near Richardson, where once lived Mayor Bert Todd; there's another on the south side of Rockland, near Moss. I like the old stone and iron fence and gateway at the southeast corner of Moss and Rockland.

Whoever built the houses there some years ago showed great imagination and appreciation of history. The gate was saved, and an attractive flower arrangement is at the base. This was the entrance to Gisburn, built in 1890 by steamship man Robert Irving, and for years the John A. Rithet family home—a gorgeous place if ever there was one.

Now and then I drive out the Craigflower Road to look at the gates and lodge of Burleith, the James Dunsmuir family mansion. They date from 1890, and I always say a prayer of thankfullness when I see they're still there.

But—how long, how long? These days one never knows—here today and gone tomorrow.

There are plaques all over the place in Victoria, marking important dates and occasions in our history. Most of them are so dirty they can't properly be read. Surely somebody should do something to clean them up, because they are important.

I have one "beef" with most builders of new apartments. All old houses can't be saved, but I do feel that apartments should be named after old houses that once stood on the sites, or the families that occupied them. In Victoria we have the corniest names for apartments in all get-out.

There are a few exceptions—the William Fraser Tolmie, the Emily Carr, Cranleigh House, Beckley Manor, the Rudyard Kipling, but that's about it. The rest are named after south sea islands, or called the Whatnot Arms— or something like that.

Of course, most of the apartment builders come from the Prairies or some such place, and have no proper appreciation of our history.

I am glad to see, however, that a proposed hotel on Wharf Street, at the foot of Fort, will be called Fort Victoria Inn, for it will sit on the site once occupied by Fort Victoria.

I am sad, however, when I contemplate that the whole complex there will block out those glorious sunset views of the hills of Sooke.

Across the harbor some people are showing much imagination in their restoration of the old Jacobsen home. This house is a delicious bit of Victorian gingerbread, as elegant as anything of its kind in San Francisco. I wish these people well in their work.

Well, after this little tour on paper to historic spots, and sights to see, I think you will agree with me that Victoria is very well off.

We often think the tourists are rooked here, but many of the sights are for free.

I am sure I have missed some spots, and if I have I ask your forgiveness.

And when it comes to preservation let's all pull together, instead of jumping about every which-way all over the place. Let us concentrate on what's truly important, and let's get on with the job, instead of wasting our energies on lost causes and fanaticism.

IT ALL STARTED IN DINKLESBUEHL

Continued from Page 2

used in the decorating of gift eggs are made with secret processes passed down from mother to daughter for generations.

Giving eggs as gifts became a custom in eastern Europe.

In the villages decorated eggs are often taken to the church on Easter Sunday to be blessed.

In Britain's churches, at one time, eggs were even consecrated for formal use in the Easter service.

In Lancashire and Yorkshire on Easter Eve groups of boys costumed as Saint George, Bold Slasher, the King of Egypt and Toss Pot (who represents all that is evil) perform Pace Egg Play with a theme of death and resurrection. But first, as a Pace Egg Play with a theme of villages begging for eggs.

Although boiled eggs, or chocolate ones are always popular many inedible creations have appeared in various times and cultures.

Tin, procelain, glass have all been fashionable. Spun sugar hollow eggs with small windows in their base to let the recipient view intricate Easter scenes once delighted amany people on Easter morn.

There have been wooden eggs in Italy and in Russia.

It was in Russia that the most renowned eggs were fashioned for the Royal Family by Faberge.

Encrusted with precious jewels the creations were usually hollow and contained intricate mechanisms that animated the tiny figurines inside. One, especially designed for the last Tsar, held a miniature train that actually ran on its tiny curved track.

But traditionally etched and painted blown-out eggshells remain the most popular in Europe and in those parts of North America where descendants have continued using their ancestors' original designs. Anyone who has ever seen a Ukranian Easter egg will testify to its beauty.

Dyed boiled eggs are given to the children who visit the zoo in Saarbrucken, Germany, on Easter and similar eggs are scattered all around the rabbit enclosure.

The rabbit, a symbol of fertility in ancient Egypt, retained this symbolism in Europe even after the advent of Christianity. And so it was natural that the bunny become associated with the delivery of Easter eggs.

On Easter Monday in England there is an annual Hare Pie Scramble when slices of hare pie (poor Easter bunny) are blessed by the vicar then scattered among crowds that line Hare Pie Bank awaiting the start of the famed Bottle Kicking game between the villages of Hallaton and Medbourne.

And Easter Monday is a big day for eggs, too.

Sometimes, in Eastern Europe, eggs with romantic verses are exchanged on Easter Monday. And in northern England the popular tradition of rolling eggs down slopes continues.

In Washington hundreds of American children take part in an annual egg-rolling contest on the White House lawn, while in Eindhoven, Holland there is an open Children's Hunt for thousands of chocolate Easter eggs.

I think Christoph von Schmid would have liked that.

The gold trimmed village of Dinklesbuehl celebrated the 200th anniversary of the bedtime story writer in 1968.

Visitors to the summer festival could see a 19th century statue in the square outside Saint George's church showing two youngsters at the knee of von Schmid, looking up with rapt faces at the seated story-teller.

Tourists can visit the small house at 19 Klostergasse where the priest was born and the room in the museum that contains his personal memorabilia, letters, manuscripts and old editions of his books.

Priest, educator, story-teller, Christoph von Schmid deserves a vote of thanks at this season from children of all ages who have ever delighted in the custom of the Easter Egg hunt.

After all he did start it all in Dinklesbuehl.

PAINTED UKRANIAN EASTER EGGS . . . no two are alike.

ALTAR CLOTH of type used in Greek Orthodox Church at Swan Plain, Sask.

Charming EASTER CUSTOMS

Photo story by ALICE KIMOFF

Mrs. Olga Kamp of Stelly's Cross Road laughed and her dark eyes brightened as she recalled some of the charming Easter customs of her childhood in the Ukrainian community of Swan Plain, Saskatchewan. "At Easter, a girl presented the boy she liked with a beautifully-painted egg — but to the boy whose attentions she didn't wish to encourage, she gave a raw egg!"

On Easter Monday, it was the custom for a boy to call at a girl's home and to sprinkle water on the necks of any girls he found there. This usually ended with the girls getting a real dousing. Olga Kamp says she hated getting her Easter finery wet so she stayed away from the house all day.

In a Ukrainian household at Swan Plain, the first words spoken on Easter Sunday are: "Christ is Risen," which is then answered by: "Indeed He is Risen."

At church — Greek Orthodox — the food for the Easter table is blessed and everyone receives a red egg as a symbol of the resurrection.

Olga Kamp has kept a few of the colorful Easter eggs painted with traditional Ukrainian designs, and though the eggs are more than 12 years old, they have retained their beauty. Mrs. Kamp teaches Sunday School at Shady Creek church, and she plans to let her pupils view the fragile but beautiful eggs.

The designs are drawn on the egg in melted beeswax with a "kistka" or writer, a thin metal tube on a wooden holder. After the first lines are drawn, the egg is dipped in dye, and more details are added, and the egg is again dyed, in a deeper color. A number of basic designs are used, with infinite variations possible, utilizing animal, floral, geometric, abstract or modern themes.

Olga Kamp has also kept the fine embroideries, including a church altar cloth, from a collection started by her mother. Striking color combinations of red, yellow, orange, green and black are often used, and the embroidering is usually done in cross stitch, with each stitch counted, as if even one stitch is missed, the intricate pattern would be marred. The stitching is done on canvas, and when the work is finished, the canvas threads are pulled out one by one, revealing the design on the cloth underneath.

Olga Kamp began doing the intricate embroidery when she was 15 years old. It was usually done during the long evenings of the prairie winters. "It took our minds off farm chores, made us forget the snow outside."

Olga Kamp now sews for her husband Peter, and their children Jimmy and Anne. She also knits sweaters and socks, and crochets fine lace doilies when she can find time.

For, as well as being a busy homemaker, she teaches Sunday school, is a leader for a Brownie pack, and sews and bakes for bazaars — and finds time to study music as well.

Is it any wonder that this talented housewife can scarcely find enough days in the year for her many interests? Yet she does seem to find time for everything — has even promised to let me in on her secrets for making cabbage rolls and perigy's — those Ukrainian delicacies at which she is so adept at making — naturally!

NEEDLEWORK from Olga Kamp collection.

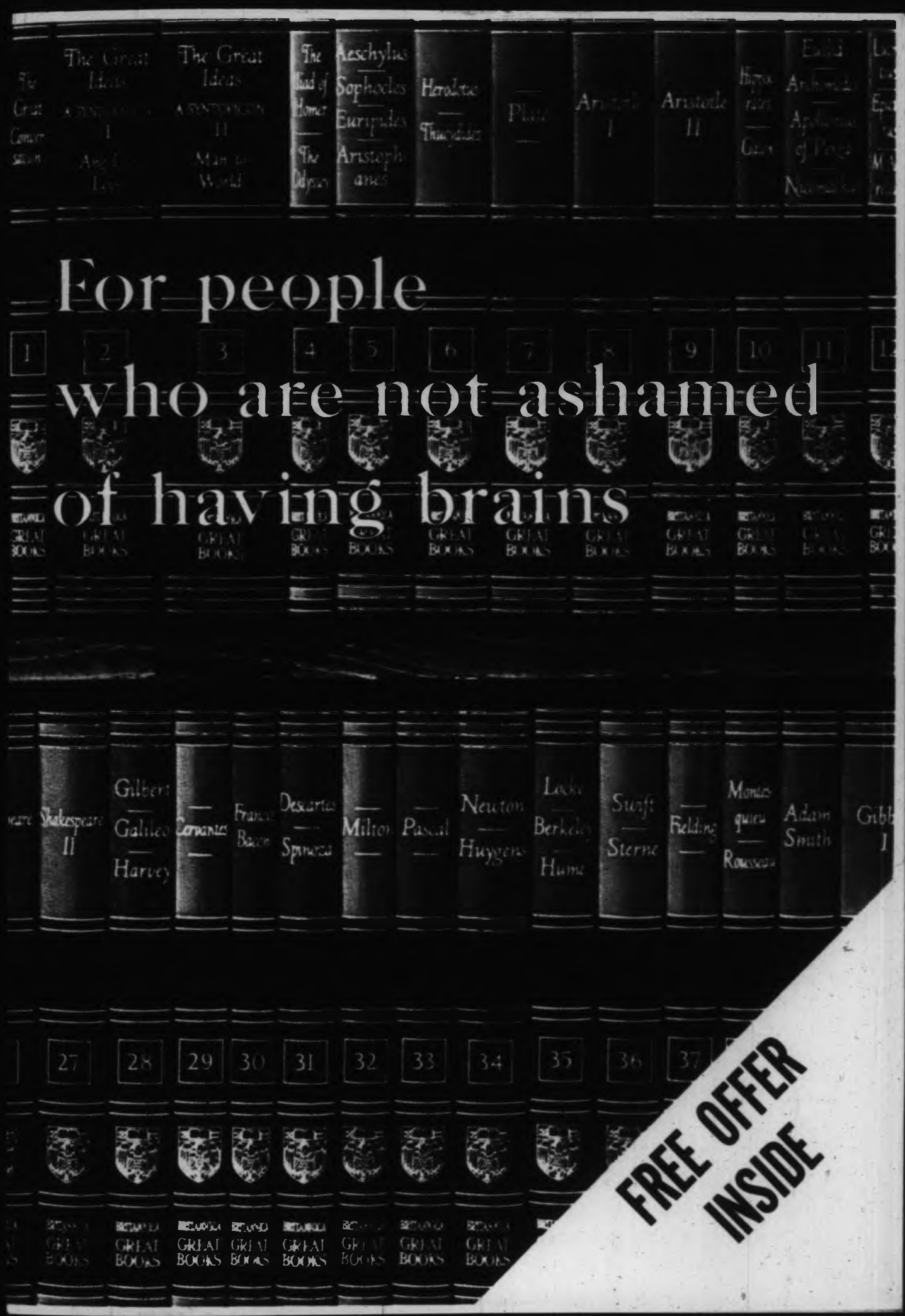
For people
who are not ashamed
of having brains
FREE OFFER
INSIDE

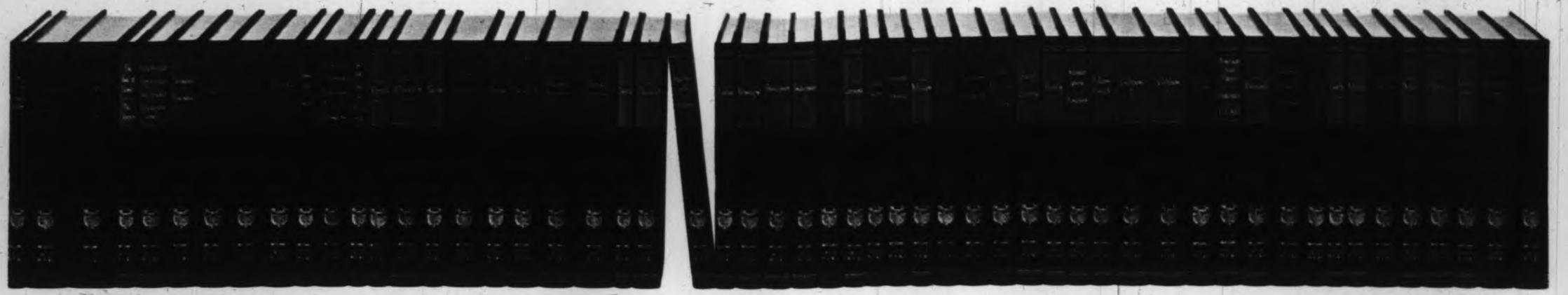

Here is the most superb home library ever assembled—GREAT BOOKS

It may not be popular to admit it, but all people *aren't* created equal. And the longer they live (and learn), the less equal they get.

You were probably born with a bigger share of intelligence than most of your fellow men . . . and taught how to use it. And you appreciate the difference. You aren't ashamed of having brains. You enjoy using them.

That's why Great Books belong in your home. These are the writings of Plato, Homer, Cervantes, Tolstoy, Freud, Rabelais, Shakespeare and many more. They contain just about every important thought of Western man for the past 3,000 years! A set of 54 beautifully bound volumes containing 443 masterpieces by 74 of history's greatest geniuses.

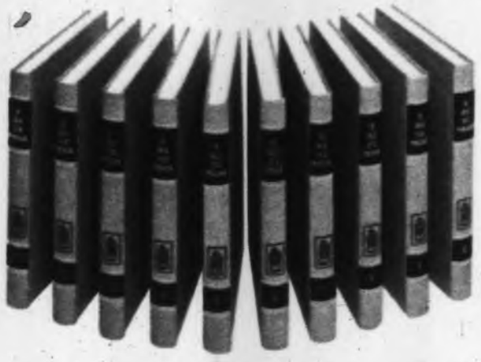

The $1,000,000 Syntopicon included

With Great Books (and available only with Great Books) is a unique reference work called the Syntopicon, shown below.

Also available with the Great Books are the handsome 10-volume reading plans (illustrated above). And you may also get a remarkable 10-volume set called Gateway to the Great Books.

Certainly the Great Books belong in the home of every thinking person. What do they cost? About the price of a good set of luggage.

To learn more, just fill out and mail this card. You will receive a full-color, 16-page booklet describing the Great Books in detail.

FREE BOOKLET

There is no cost or obligation. You don't even need a stamp. Do it now.

SEND FOR BOOKLET TODAY
NO POSTAGE NEEDED

Please send me, *free and without obligation*, your colorful booklet which describes Great Books in detail and includes a complete list of authors and their works. Also send me information on how I may obtain this magnificent set, *direct from the publisher*, on your easy budget plan.

I am over 21 years of age. ☐

Miss
Mr. _____
Mrs. (circle one and please print)

Street Address _____ Apt. No. _____

City _____ Zone _____

Province _____

In U.S., enclose card in stamped envelope and mail to: G.B., 425 N. Michigan Ave. Chicago, Illinois 60611

GB-1-9

Printed in Canada

The amazing Syntopicon

The two-volume Syntopicon is the key that unlocks the treasure house of Great Books for you. Unlike a dictionary that indexes words, or an encyclopaedia that indexes facts, the Syntopicon indexes ideas—every one of the thousands of topics and subtopics within the Great Books. In minutes, the Syntopicon enables you to look up any idea in the Great Books and find what each of the great thinkers thought about it.

MAIL THIS CARD TODAY—NO POSTAGE NEEDED **FREE!**

CANADA POSTES POSTAGE 8 CENTS 18970

BUSINESS REPLY
NO POSTAGE STAMP NECESSARY IF MAILED IN CANADA

8c. POSTAGE WILL BE PAID BY

GREAT BOOKS

BRITANNICA HOUSE
151 BLOOR STREET, WEST
TORONTO 5, ONTARIO